2 CENTS PAY NO MORE!

Chicago Daily Tribune

THE WORLD'S GREATEST NEWSPAPER

F ★★ FINAL

VOLUME CI.—NO. 255 C [REG. U. S. PAT. OFFICE. COPYRIGHT 1942 BY THE CHICAGO TRIBUNE.] SATURDAY, OCTOBER 24, 1942.—34 PAGES THIS PAPER CONSISTS OF TWO SECTIONS—SECTION ONE PRICE TWO CENTS IN CHICAGO AND SUBURBS ELSEWHERE THREE CENTS

RICKENBACKER LOST AT SEA!

MacArthur's Bombers Hit Jap Cruiser, 9 Other Ships

F. D. R. STEPS IN TO OPPOSE CURB ON 18-19 DRAFT

Appeals to Senate to Reject Riders.

BY WILLIAM STRAND.
[Chicago Tribune Press Service.]

Washington, D. C., Oct. 23.—Threatened with revolt in the senate over terms of legislation lowering the minimum draft age to 18 years, President Roosevelt late this afternoon intervened in the unexpected controversy, making an 11th hour appeal for adoption of the measure without restrictive amendments.

Sen. Norris [top] and Sen. Hiram Johnson.

An uprising, touched off by impassioned appeals against the measure in its present form by Sen. Hiram Johnson [R., Cal.] and Sen. George Norris [Ind., Neb.] gathered strength thruout the day and for a time seemed on the verge of overwhelming administration forces. The chamber, however, adjourned until tomorrow without voting and it was predicted that White House spokesmen will attempt over night to secure a compromise.

Year of Training the Issue.

The issue was fought on the question of adding to the bill a specific requirement that at least a portion of the youthful soldiers be given 12 months of training before being sent overseas into active combat. This proposal has been stubbornly opposed by military leaders who insist that its adoption would add many complex problems to the development of the army and would result in virtual segregation of the younger men from those older and more experienced.

Despite assurances by Gen. George C. Marshall, army chief of staff, and Secretary of War Henry L. Stimson that the American fighting men will be fully trained before assignment to fighting service, the senate chamber reverberated with warnings that failure of congress to require training will mean sending improperly prepared soldiers against the hardened axis veterans.

Doubts Army's Good Faith.

"There isn't the slightest intention on the part of the army to give these boys a year's training before sending

[Continued on page 11, column 1.]

12 PERSONS KILLED IN AIR LINER CRASH ON CALIFORNIA PEAK

(Pictures on page 3.)

Palm Springs, Cal., Oct. 23 (AP).—An American Air Lines plane crashed and burned tonight on the steep slope of rugged Mount San Jacinto, a mile northwest of this desert resort, killing its three crew members and nine passengers. The plane was bound for New York.

The Burbank office of the air lines said the crew members were Capt. Charles F. Pedley, pilot; First Officer L. F. Repport, co-pilot, and Estelle Regan, stewardess, all of Dallas.

The dead passengers were:

Ralph Rainger, Hollywood song writer, bound for New York; **B. R. Vest**, bound for Phoenix, Ariz.; **M. C. Henderson**, interstate industrial commission, of Phoenix; **C. Baker**, Phoenix; **Frank Bird**, Lockheed Aircraft corporation employé, bound for Washington, D. C.; **L. A. Hege**, bound for Atlanta, Ga.; **E. H. Wallace**, bound for Phoenix; **Lieut. Joseph R. Rosser**, Santa Ana army air base, bound for Dallas, Tex.; **C. M. Wert**, Los Angeles.

The tail assembly of the big silver plane seemed to go to pieces before the liner struck, said one of the witnesses. Parts of the plane rolled down the mountain side onto the desert while flames licked at the fuselage, he reported.

[Two naval flyers killed in crash near Des Plaines; five army flyers die in Florida. *Turn to page 2.]*

Comics in Color

On the back page of today's paper appears the regular weekly feature, "Saturday Comics and Cartoons in Color," consisting of comic strips by Frank King and Carl Ed and humorous sketches by the late Gaar Williams.

NEWS SUMMARY of The Tribune

[And Historical Scrap Book.]
Saturday October 24, 1942.

WAR SITUATION

MacARTHUR HDQ.—Allied bombs sink or damage 10 Jap ships. Page 1.

MOSCOW—Reds repulse assault on factory in Stalingrad. Page 1.

WASHINGTON—U. S. troops beat off another Solomons thrust. Page 8.

DOMESTIC.

Capt. Rickenbacker's plane two days overdue on Pacific flight. Page 1.

Willkie home? Indiana G. O. P. wouldn't know. Page 7.

Report plan for official government newspaper. Page 7.

LOCAL.

Sen. Brooks asserts secret ballot is people's hope. Page 1.

Gem robber hunted as slayer of Evanston women. Page 1.

Impaired credit perils county institutions, Busse says. Page 4.

Dice girl faints; witnesses disagree as to her sanity. Page 13.

Deaths and obituaries. Page 16.

WASHINGTON.

President intervenes to oppose 18-19 year draft restrictions. Page 1.

Willkie, Winchell, and Luce accused of fomenting discord. Page 5.

SPORTS.

Illinois awaits Notre Dame onslaught today. Page 21.

Michigan aims to capture little brown jug at Minnesota. Page 21.

Northwestern calls on three sophomores for Ohio State game. Page 21.

Sportsman's Park handicap today to aid China relief. Page 22.

EDITORIALS.

What They Want; Premier Smuts Could Have Said More; Car Rider's Prospects; Use the Hatrack; The Fighting Ages. Page 12.

FEATURES.

Radio page. Page 15.
Crossword puzzle. Page 6.
Friend of the Yanks. Page 8.
Picture page. Page 10.
The Inquiring Camera Girl. Page 13.
Society news. Page 17.
Women in War Work. Page 17.
Looking at Hollywood. Page 18.
Movie review. Page 18.
Frost Views and Profiles. Page 19.
White Collar Girl. Page 19.
Day by Day on the Farm. Page 27.

CARTOONS.

Smitty, page 8; Terry and the Pirates, page 8; Dick Tracy, page 9; Gasoline Alley, page 13; Winnie Winkle, page 13; Harold Teen, page 13; Little Orphan Annie, page 16; Moon Mullins, page 21; Smilin' Jack, page 22; The Gumps, page 23.

COMMERCE AND FINANCE.

Eastman declares auto necessary to carry war traffic load. Page 25.

Commonwealth and Southern fights SEC right to interpret law. Page 25.

Peoples Gas quarter profit rises; Wrigley has decline. Page 25.

Senator proposes 57 hour week as man power solution. Page 25.

Want Ad Index. Page 27.

THE WEATHER

SATURDAY, OCTOBER 24, 1942.

Sunrise, 7:13. Sunset, 5:58. Moon rise, 6:41 p. m. Saturn, Jupiter, and Venus are the morning stars.

CHICAGO AND VICINITY: Continued cold; gentle to moderate winds.

ILLINOIS: Continued cold today and tonight.

TEMPERATURES IN CHICAGO.

For 24 hours ended at 2 a. m., Oct. 24:

3 a.m...33	9 a.m...33	3 p.m...45	9 p.m..37
4 a.m...33	10 a.m..36	4 p.m...45	10 p.m..34
5 a.m...32	11 a.m..36	5 p.m..*46	11 p.m..32
6 a.m...30	Noon....37	6 p.m...44	Midn't.‡32
7 a.m...30	1 p.m..39	7 p.m...40	1 a.m..30
8 a.m..†29	2 p.m..43	8 p.m...39	2 a.m..30

*High. †Low. ‡Unofficial, midnight-2 a. m.

For 24 hours ended at 7:30 p. m., Oct. 23:

Mean temperature, 52 degrees; normal, 50 degrees; October excess, 61 degrees; excess since Jan. 1, 584 degrees.

Highest wind velocity, 22 miles per hour.

Precipitation, trace; October deficiency, 1.00 inch; excess since Jan. 1, .91 of an inch.

Relative humidity at 7:30 a. m., .85 per cent; at 1:30 p. m., .54 per cent; at 7:30 p. m., .61 per cent.

[Official weather report on page 16.]

Total average net paid circulation
SEPTEMBER, 1942
DAILY in excess of 1,000,000
THE CHICAGO TRIBUNE

BROOKS CALLS SECRET BALLOT PEOPLE'S HOPE

'Gang' Can't Know How Citizen Marks.

BY WILLIAM SHINNICK

"The Kelly-Nash machine may be able to tell who goes into the ballot booth, but they will never tell how they voted."

These were the words last night of Sen. Wayland Brooks speaking to an audience of old neighbors. Brooks had set forth the growing wave of regimentation which has fanned out over the nation from Washington. He had described, in perhaps the most enthusiastically received of all his speeches thus far in his campaign for reëlection, the "smear and the scare" tactics of the Kelly-Nash machine in its efforts to defeat him.

Calls 'Hitlerite' Cry Vicious.

He declared the statements of the Kelly-Nash orators that those who do not vote their way are "Hitlerites" are "a most vicious thing."

The only answer to the "smear and the scare" the senator declared, is the ballot box:

"The last hope of the people is to use the precious right to walk into the polling booth and without fear cast their votes for those they want to receive them," he declared. "The secret ballot is the greatest weapon of the humble citizen," the senator asserted slowly and solemnly.

Cheered by His Neighbors.

The speech was delivered at the 49th ward Republican organization headquarters at 6344 Broadway. Many of those present had known the senator when he was a precinct worker and gave cheers when he entered and thruout his talk.

To equally enthusiastic crowds at 1002 Wilson avenue and the White City arena at 63rd street, Sen. Brooks repeated his plea for the defeat of Democratic power politics at the polls. In all, it was estimated, 5,000 persons were at the three meetings.

He warned his hearers that their liberties were in danger, that the government had the power of life and death now over business, by virtue of rationing and restrictions on the use of important materials, the coming man power bill.

Then he forecast the drafting of women into war work. Soon one-third of the housewives, he said, will be on assembly lines, and possibly two-thirds of them in a year.

Tells Importance of Minority.

"I am not important as an individual," he averred, "but as a minority representative of the people I am important. If this drive of the Kelly-Nash machine to wipe out minority representation in the middle west should succeed, then you'll never know what hit you.

"The present two party system is the only system in all the world that pays any attention to the rights of the minority. Nowhere can a minority have any rights in a dictatorship, and the secret ballot is the last weapon of the individual to ward off the machine horde and the corrupt political control of the people of Illinois by the Kelly-Nash machine."

The 49th ward audience, more than could be supplied with seats, cheered as the senator declared that he had kept all his promises to stay out of war if that were possible, and to build up the defenses of the United States.

Pledges Tools for Fighters.

They applauded him when he said the war could be won by the genius of the common man of America; that some genius at the lathe might find a better weapon to use against the enemies of the United States.

Most of all they applauded when he promised that no soldier or sailor or marine anywhere on foreign strands would lack anything if his efforts would provide it.

"If I can do it, I will furnish every man of ours wherever he is with the materials to outfight any Jap or Nazi forces," the senator said.

At the later meetings the senator repeated the charge that the object of the Kelly-Nash machine was to force its will upon the people of Illinois and cited the efficacy of the secret ballot in defeating this plan. Only in the United States is it possible to have a general election at this time, he asserted; everywhere else individual liberties are dead or held in abeyance.

WHO'S WHO BEFORE PEARL HARBOR

HUNT GEM THIEF AS KILLER OF 2

$28,000 Jewelry Stolen in Evanston Tragedy.

BY CARL WIEGMAN.
(Pictures on pages 10 and 13.)

Police were following two lines of investigation last night in their hunt for the murderer of Mrs. Lillian Galvin, wife of Paul V. Galvin, radio manufacturer, and her maid, Miss Edna Sibilski. The two women were shot to death on Thursday in the Galvin home at 3038 Normandy place, Evanston, and gems valued at more than $28,000 were taken.

Killer's Loot Listed.

The loot, taken from cases in Mrs. Galvin's dressing room and bathroom, included the following:

1 brilliant, 3.25 carats, platinum mounting	$1,720
1 platinum mounted marquise sapphire, 2.94 carats	$2,000
1 square diamond bracelet, platinum mounting [53 diamonds]	$3,000
1 oriental sapphire bracelet, platinum mounting	$1,000
1 ring, containing 31 diamonds, 20 rubies, platinum mounting	$ 800
1 emerald cut diamond ring, center star, 11.2 carats, platinum mounting	$17,500
1 ruby bracelet	$ 1,232
1 star sapphire ring	$ 1,425

One line of investigation proceeded on the theory that the crime was committed by a master gang of jewel robbers—the same gang which has committed a series of similar robberies recently on the north side of Chicago and in north shore suburbs.

The second trail was based on the theory that the killer was not an experienced robber, but an amateur who became frightened and shot the two women in panic.

Bases for Two Theories.

The first theory was based on evidence that the crime was carefully planned, and the fact that the killer left no clews. The second was advanced because he used a .45 caliber pistol, a type of weapon unlikely to be used by a professional because it makes an unnecessarily loud noise.

Whoever the killer was, he knew that Mrs. Galvin owned a great deal of jewelry. When he left the house, after shooting the two women and beating them on the head with his gun to make sure they would not re-

[Continued on page 13, column 3.]

Seize Stalingrad Fort—Nazis; Beating Off Foe's Drive—Reds

"Reach the Volga"

BERLIN, Oct. 23 [from German broadcast] (AP).—German shock troops and tanks have overrun the major soviet defense in the Red October plant in northern Stalingrad to reach the Volga river, military quarters said tonight.

[The Germans recently claimed their troops had reached the Volga in that general area. The previous claim was denied by the Reds.]

The Nazi troops attacked from both the west and north on a two mile front to capture the factory which has been a mainstay of the Red army resistance, the Germans reported.

Storm Large Bakery.

North of the Red October works, another German unit has stormed a large bakery also fortified by the Russians, these circles said.

The Germans were said to have hauled up a formidable array of artillery and also hurled many planes against the Red army defending the Red October factory.

Double flanking movements "encircled the soviet defenders," the broadcast said.

In capturing the Red October works, one of the main Red army bastions protecting Stalingrad, the Germans said their troops "spread out markings to show the air force the exact run of the front so that the Stukas [dive bombers] attacking in successive waves were able to drop their well aimed bombs into the bolshevist stronghold."

"Besides bunkers and machine gun dugouts a number of smelting ovens and several factory chimneys were hit and collapsed," the Nazis said.

Bomb Ships on River.

"The soviet workers' settlement on the eastern Volga bank which has been turned into a formidable fortified stronghold was bombed severely by German fighter planes and bombers.

"Many small vessels on the eastern bank of the river which were used at night to carry supplies and reënforcements to the defenders of the Red October iron foundry also were attacked at low altitude, many of them being destroyed.

"Contrary to enemy assertions it is again stated in Berlin tonight that traffic on the Volga has ceased completely, at least during the daytime."

Casualties Heavy

MOSCOW, Oct. 24 [Saturday] (AP).—Thousands of German troops supported by heavy tanks, artillery and planes struck yesterday at a Russian-held factory in northern Stalingrad, but the soviets announced early today that "our units are beating off the Hitlerite attacks and inflicting heavy losses."

61

A midnight Russian communique said on the 61st day of the German siege of Stalingrad:

"In the area of Stalingrad our troops repelled enemy attacks and held their positions. After strong artillery and mortar preparations, and extensive air raids the Germans renewed their attacks in the direction of one of the factories.

Nazis Use Heavy Tanks.

"The enemy threw into the attack over two regiments of infantry accompanied by heavy tanks. Our units are beating off the Hitlerite attacks and inflicting heavy losses.

"One unit by the end of the day had disabled four German tanks and wiped out about one battalion of enemy infantry. Our anti-aircraft fire brought down five German planes. A pilot lieutenant rammed an enemy bomber plane which crashed to the ground."

Northwest of Stalingrad, where soviet relief columns have been ripping into the Nazi flank extended from the Don river to Stalingrad, the Russians said their troops repulsed three successive axis attacks, killing 1,000 Germans and disabling or destroying 12 Nazi tanks, six artillery batteries, 19 machine guns, and a six-barreled mortar. Twelve planes also were reported shot down.

Admit German Gain.

In the Caucasus, today's communique said, several hundred more Germans were killed in unsuccessful thrusts in the Mozdok area, but in the west along the Black sea coast the enemy was acknowledged to have made some advance southeast of Novorossisk. "Considerable losses" were inflicted on the invaders, however, it added.

On Lake Ladoga east of Leningrad the Russians reported that the enemy had used 30 enemy troopships and motorboats escorted by airplanes in a repulsed effort to land forces on a Russian held island.

Batter 50,000 Tons of Vessels at New Britain

GEN. MacARTHUR'S HEADQUARTERS, Australia, Oct. 24 [Saturday]—(AP).—Allied heavy bombers, continuing their support of United States forces in the Solomons, sank or badly damaged 10 Japanese ships—a cruiser, one destroyer, and eight transports or cargo ships—in a raid on Rabaul, New Britain, Gen. Douglas MacArthur announced today.

The total tonnage raided by the bombers with "deadly effect" was about 50,000, the allied headquarters communique said.

The cruiser, destroyer, and two large merchantmen were believed sunk; one large merchantman was badly damaged, and five other ships were hit.

Flyers Return Safely.

The airmen attacked yesterday at low altitude just before dawn and returned safely despite heavy anti-aircraft fire.

The raid was the second to be announced in as many days on concentrations of Japanese ships which might be poised for an all-out assault on American held Guadalcanal in the Solomons to the south. Yesterday's communique told of bombers dropping 10 tons of bombs on ships in the harbor at Buin, which is on the Solomon island of Bougainville.

[American troops repel another Japanese thrust on Guadalcanal. Allies push back enemy 21 miles in New Guinea campaign. Stories on page 8.]

Drive Japs Back.

Today's communique told of a continued offensive by allied ground forces in driving back the Japanese toward Kokoda, the advance base from which they launched their ill-fated drive toward Port Moresby in midsummer. The communique stated "our ground forces are attacking south of Alola."

It also reported a bombing attack by Japanese planes on the airdrome of Milne bay, on the southeastern tip of New Guinea.

Tribune Will Swap New for Old Nickels

(Picture on page 3.)

Beginning today and continuing as long as the supply lasts, the Public Service office of THE TRIBUNE at Madison and Dearborn streets, will exchange new nickelless five-cent pieces for the old ones containing 25 per cent nickel. Because of the small supply—THE TRIBUNE was able to obtain only 5,000—the exchange will be limited to five to each person.

Patriots who desire to aid the government in getting back coins from which the nickel may be reclaimed can exchange unlimited quantities of old nickels for currency at THE TRIBUNE'S public service offices. To coöperate further with the government, Tribune drivers have been ordered to bring in all the old nickels they can obtain from corner newsstands and these will be turned over to the federal reserve bank.

The first of the new nickels reached Chicago yesterday and will be distributed thruout the 7th reserve district—Illinois, Indiana, Iowa, Michigan, and Wisconsin. Regular shipments will be received by the Chicago Reserve bank from mints in Denver, San Francisco, and Philadelphia.

The new coins are the same design as the Jefferson nickels, except the mint marks, D., S., and P., are larger. They contain 35 per cent silver, 56 per cent copper, and 9 per cent manganese, compared with 75 per cent copper and 25 per cent nickel in the old coins, which are not so shiny.

HEAR CHILE PUTS CENSORSHIP ON OUTGOING NEWS

BUENOS AIRES, Argentina, Oct. 23 (AP).—Advices from Santiago, Chile, reported tonight that a strict official censorship had been placed over all outgoing news dispatches from Chile. In the past Chile had only indirect censorship, under which cable companies were responsible for the context of messages.

The shutdown came as the Chilean president, Juan Antonio Rios, was reported having difficulties in holding together his new cabinet.

ARMY AND NAVY AIRCRAFT HUNT MISSING FLYER

Ace's Plane Overdue on Pacific Flight.

(Map and picture on page 2.)

HONOLULU, T. H., Oct. 23 (AP).—All available army and navy air and sea forces for the southwest Hawaiian Islands are searching for Capt. Eddie Rickenbacker and the crew of a heavy military plane, missing in a Pacific flight, the United States army Hawaiian department announced today.

Army Flying Fortresses and navy seaplanes are participating in efforts to find America's flying ace of World War I. and his companions, who have been overdue two days.

Officers expressed hope Rickenbacker and the others might be found floating in rubber life rafts such as have saved the lives of many flyers who have been rescued from the sea during the war.

Full Crew Aboard Plane.

The plane in which Rickenbacker was flying when last heard from Wednesday evening was a heavy military ship with a full crew, but the army made no disclosure as to the number of persons aboard

The war department's announcement from Washington that the plane was overdue on a flight between Oahu Island in Hawaii and another island in the Pacific, coupled with the plane's last message that it had only a one hour supply of gasoline left, indicated that it had flown a long distance from Hawaii.

Rickenbacker's visit to this area was a military secret until the war department announced he was missing. The famous flyer was making an inspection trip for Lieut. Gen. H. H. Arnold, commanding general of the army air forces.

LITTLE GASOLINE LEFT.

The war department's announcement that Rickenbacker's plane was overdue follows:

"Capt. E. V. Rickenbacker, confidential adviser to the secretary of war on aircraft, and nationally known aviation expert, is overdue on a flight between Oahu and another island in the Pacific. Capt. Rickenbacker is on an inspection trip, acting for Lieut. Gen. H. H. Arnold, commanding general, army air forces.

"Capt. Rickenbacker's plane was in radio contact with an island southwest of Honolulu during the afternoon of Oct. 21, 1942, and was last heard from early that evening, when he reported that he had slightly more than one hour's supply of gasoline. No contact has been made since that time. Search is being made by all available air and sea forces.

Recently Returned from England.

"Capt. Rickenbacker recently returned from England where he made a special study for the secretary of war of army air force personnel and equipment operating in the European theater of operation. He is on a similar inspection trip of air force stations in the Pacific area."

One hopeful angle to the official bulletin appeared to be that while it said Rickenbacker "is overdue," it did not add any such ominous phrase as that he must be presumed to be lost, which frequently has been added to such announcements in wartime.

The fact that he was in contact "with an island southwest of Honolulu" led to a surmise that he might have been headed for Canton or Enderbury in the Phoenix Islands or Baker or Howland Islands to the north of them.

Recall Search for Aviatrix.

It was in that area that the search for Miss Earhart and her navigator centered after her last message that she was over the Pacific with no sight of land, "position doubtful," and fuel for only half an hour. She had left Lae, New Guinea, on an equatorial air trip around the world.

Rickenbacker had piloted planes only infrequently in recent years, altho he flew extensively as a passenger.

He was the nation's foremost ace of the first World war, however, and in the present conflict had devoted much time to delivering inspirational talks to the new generation of combat flyers.

Drove for Pershing.

He turned from racing automobiles, at which he was a champion, to driving for Gen. John J. Pershing in France. When this proved too prosaic he entered an aviation school and

learned to solo after only 12 lessons.

His bag of enemy aircraft by the end of the war stood at 21 planes and 4 balloons.

Rickenbacker thus was able to speak authoritatively on the conditions he found at the front in the present war after his recent flying visit to England to make a study for Secretary of War Henry L. Stimson.

In that report, from which excerpts were published Oct. 15, Rickenbacker said, "The trend is entirely in our favor."

Praises Army Planes.

He expressed belief at the outset that "the European theater will remain an air theater until we have secured superiority over the German air force and paralyzed the production capacity of the German aircraft industry."

Rickenbacker praised the performance of most army planes, particularly stressing the record made by Flying Fortress bombers in their daylight attacks over occupied France.

Rickenbacker had a narrow escape from death while making an inspection flight in his capacity as president of Eastern Air lines when a ship on which he was a passenger crashed at night near Atlanta Ga., Feb. 27, 1941. Eight persons were killed and Rickenbacker was seriously injured. He was in a hospital for nearly five months.

The flyer became 52 years old on Oct. 8. He was born in Columbus, O.

Wife Sure "Eddie Will Turn Up."

New York, Oct. 23 [Special].—Capt. E. V. Rickenbacker's wife tonight voiced the assurance that "Eddie will turn up."

"He's too old a hand to get lost in any airplane now," she said, adding:

"I'm used to waiting for news that Eddie has arrived. He always has spent a lot of time going places. He's not reckless and he knows the air. And he always has said that he's 'the darling of lady luck.'"

Brother Thinks He's Safe.

Beverly Hills, Cal., Oct. 23 (AP).—"This just isn't Eddie's time," said the younger brother of Capt. Eddie Rickenbacker as he and their aged mother waited hopefully tonight for news of the famed flyer missing over the Pacific.

"His mission is too valuable to the war effort to end in failure," Dewey Rickenbacker added. "I'm confident that the resources available will have success in finding him. If his plane escaped damage in a forced landing he'll show up sooner or later. After all, this isn't the first time he's been in a tight spot."

Mrs. Elizabeth Rickenbacker, 79 years old, whom the missing World war ace visited last Sunday, recalled, however, that at that time she'd asked him not to take the trip.

"My mother felt that something was going to happen to Eddie and asked him not to go," young Rickenbacker said, "but he just laughed and reassured her that everything would be all right."

JAPS CLAIM THEY HOLD FOUR MORE AMERICAN FLYERS

Washington, D. C., Oct. 23 [Special].—Lieut. George Barr of New York today became the fifth American aviator who apparently was taken prisoner by the Japanese from among the air crews that accompanied Brig. Gen. James Doolittle on the bombing raid over Tokio last April.

Secretary of War Henry L. Stimson said yesterday that four flyers missing from his raid had names similar to those announced by the Tokio radio as taken prisoner.

Today Tokio claimed four more prisoners, naming them as G. E. Folmar, J. Vilgar, Charles J. Myking, and George Barr. After that broadcast the war department revealed that Lieut. Barr had not returned from the flight, but denied that there was any similarity between the Tokio announcement of the other three names and those of missing aviators.

No word has yet been divulged here as to the total number of aviators missing as a result of the Tokio raid.

Darlan Reaches Morocco After Dakar Inspection

LONDON, Oct. 23 (AP).—Adm. Jean Darlan, chief of Vichy's armed forces, accompanied by Adm. Battut, arrived today at Rabat, French Morocco, on an inspection flight from Dakar, the Vichy radio said. Gen. August Nogues, commander of French Morocco, and Gen. Alphone Juin, commander of the Vichy forces in north Africa, met him.

SALE!

Drastic Reductions!!

SUITS
COATS
DRESSES

Special Groups to Sell Out

Made to Sell	Now
$20-$25 Sport Suits..	$10
$35-$45 Checked Suits	$20
$55-$65 Dressy Suits.	$25
$20-$25 Sport Coats..	$10
$25-$30 Dressy Coats.	$15
$30-$35 Dressy Coats.	$20
$15-$25 Dresses	$5
$25-$35 Formals	$10
$35-$45 Dresses	$15
$3-$5 Sweaters	$2
$3-$5 Skirts	$2
$3-$5 Slacks	$2

LEEDS, Inc.
222 North
Michigan Ave.
½ Block North of Lake St.

Chicago Daily Tribune
THE WORLD'S GREATEST NEWSPAPER

Vol. CI. Saturday, October 24. No. 255.

Published daily except Sunday at Tribune Tower, 435 North Michigan avenue, Chicago Illinois.

The Tribune company, publishers.

MAIL SUBSCRIPTION PRICES.

Mail subscription prices in Illinois [outside Chicago], Indiana, Iowa, Michigan, and Wisconsin: Daily Tribune only, $5.00 per year; with Sunday Tribune, $12.50 per year.

Zones 3 and 4 in states other than Illinois Indiana, Iowa, Michigan, and Wisconsin:

Daily Tribune only, $7.50 per year; with Sunday Tribune, $15.00 per year.

Zones 5, 6, 7, and 8, inclusive, Canada and Mexico: Daily Tribune only, $12.00 per year; with Sunday Tribune, $19.50 per year.

Foreign: Daily Tribune only, $25.00 per year; with Sunday Tribune, $42.00 per year.

Entered as second class matter May 14, 1903, at postoffice at Chicago under the act of March 3, 1879.

Ace's Plane Missing in Pacific

(Story starts on page 1.)

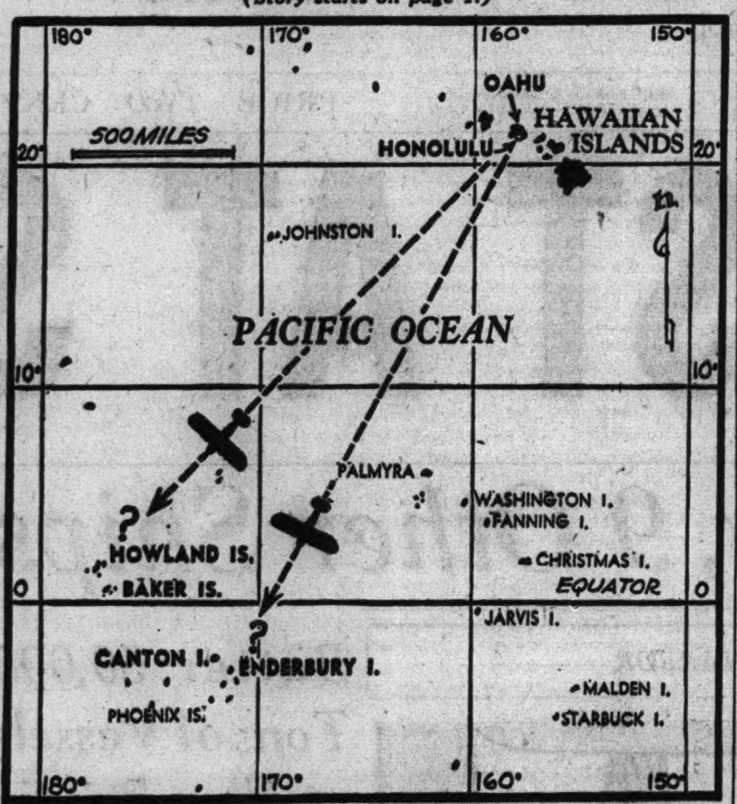

Broken lines indicate possible directions of flight of plane missing with Capt. E. V. Rickenbacker aboard.

JAPS LOSE 10 FLYERS TO ONE YANK, ACES SAY

San Francisco, Oct. 23 (AP).—The Japanese, evidently forced to use their "second team" of fighter pilots in the Solomons, are losing 10 of their flyers to every one of ours, according to estimate today by Marine Corps Aces Maj. John L. Smith, 27 years old, of Lexington, Okla., commander of a pursuit squadron, and Capt. Marion E. Carl, 26, of Hubbard, Ore., his second in command.

These two flyers have accounted for 35 Japanese planes. Maj. Smith was the ranking United States ace with 19 when they left Guadalcanal Oct. 14. Both have been awarded the navy cross for their exploits.

Capt. Carl, a veteran of Midway as well as Guadalcanal, said he thought the Japanese had thrown their "first team" into the Midway action and suffered such tremendous losses that they had to rely on pilots with little or no combat experience in the Solomons.

Swiss Council Deplores Nazi Threat to Editors

BERNE, Switzerland, Oct. 23 (AP).—The Swiss federal council stood by Switzerland's press today with a statement that it "especially regretted threats" made recently by Dr. Paul Schmidt, press chief of the German foreign office. At a Berlin press conference last week, Schmidt said that certain Swiss and Swedish journalists might "go to the steppes of Asia, or, better still, be dispatched to the other world," once the Nazis established their new order. He added that "governments often must pay for windows broken by the press."

DIES IN SLEEP.

James J. Hughes, who was born 88 years ago in a home near Polk and Wells streets, died in his sleep yesterday in the home of his daughter, Mrs. Alice Mordue, 2165 Lincoln avenue, with whom he had lived for many years.

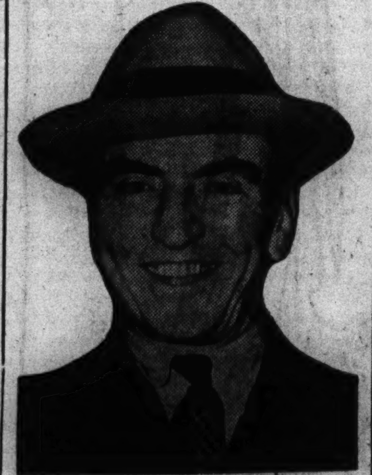

[TRIBUNE Photo.]

Capt. E. V. Rickenbacker.

CHARGES DRAFT OF COAL MINERS FOR COPPER JOBS

Somerset, Pa., Oct. 23 (AP).—George R. Higinbotham, president of the Consolidation Coal company and of the Somerset County Coal Producers' association, charged tonight that the army is inducting soft coal miners and then giving them an offer to work in copper mines.

In a letter to Martin L. Markel, secretary of the producers association, Higinbotham asked that immediate steps be taken to register a protest with "proper authorities."

Higinbotham cited the names of several former employés of his company who, he asserted, had been drafted, transferred to Camp McCoy, Wis., and then told they could be transferred to the reserve and work as civilians in western copper mines. The coal man said his company already is short 500 workers and has been doing its utmost to get deferments for miners.

AT 5 THREE SISTERS STORES

2500 BETTER, NEW FALL HATS VALUES UP TO $3.95 AT ONLY

These Hats were so tempting, so expensive looking, we just couldn't resist this purchase. Soft Felt and Fabric Hats for dressy and casual wear. Hats bedecked with flowers, feathers, veils, bows and self trims. Buy several at $2 and save!

$2.00

POMPADOURS! TURBANS! BONNETS! CALOTS! BRIMS! MATRON and JUNIOR MISS HATS IN SMART NEW SHADES!

Three Sisters

Millinery at the Following Stores Only:
26 So. State St. 127 So. State St.
6314 So. Halsted St.
4035 Milwaukee Ave. 5620 Belmont Ave.

2 FLYERS KILLED NEAR CHICAGO; 5 IN FLORIDA CRASH

Navy Trainers Collide North of Des Plaines.

A student pilot and an instructor were killed yesterday and one student parachuted to safety when two training planes from the Glenview naval aviation training base collided in midair two miles north of Des Plaines.

The two men who were killed were Student Pilot W. E. Krager, 24 years old, of Detroit, flying one plane, and Instructor Joseph L. Moore, 27, of Huntington, Ind. The third student, who leaped to safety, and who was riding with Moore, was H. W. Cady Jr., 26 years old, of 339 East Park avenue, Highland Park.

Public relations officers at Great Lakes said that no official investigation has been made. The planes had approximately 500 feet altitude when the crash occurred. Cady's parachute opened when he was only a few feet from earth, while Krager's failed to open in time. Moore rode his plane to earth.

One of the planes dived into the Des Plaines river. The other plowed into the ground a short distance away.

Five Die in Bomber Crash.

Sebring, Fla., Oct. 23 (AP).—All five of the crew of an army bomber from Hendricks field were killed last night when the plane crashed near here, the army announced today.

They were identified as Capt. Daniel E. Culver Jr., instructor, Warwick, N. Y.; First Lieut. Jack Dalton Little, student officer, Los Angeles, Cal.; Second Lieut. Myron Mathew Malady, student officer, Syracuse, N. Y.; Second Lieut. Lyle F. McClelland, student officer, Western Springs, Ill., and Sergt. Howard J. Ginnavan, aerial engineer, Baltimore, Md.

Lieut. Lyle F. McClelland was the son of John F. McClelland, 4735 Spring Lake avenue, Western Springs. He was born in Los Angeles, Cal., went to grade school there, and attended Roosevelt Military academy, Aledo, Ill., and Monmouth [Ill.] college. He was 22 years old and became an army aviation cadet Jan. 29, being graduated Oct. 9 from the Lubbock [Tex.] flying school.

Two Die in Iowa Crash.

Pella, Ia., Oct. 23 (AP).—John Frank Vala, 28 year old Central college civilian pilot training student from Rockford, Ia., died tonight of injuries suffered in a plane crash near here today, in which Instructor Earl Schweppe, about 21, Cassville, Wis., was killed.

Plane Crash Lands; 3 Hurt.

Covington, Ky., Oct. 23 (AP).—An army observation plane crash landed tonight in neighboring Boone county, injuring the pilot seriously and two other occupants slightly. Patterson field at Dayton, O., said the crew was from Pope field, N. C., and identified the men as First Lieut. William Robinson, pilot, of Harrodsburg, Ky., and Staff Sergeants John Severs of San Antonio, Tex., and Paul Myczic of Detroit.

Flies to England

(Story in adjoining column.)

[Associated Press Wirephoto. Cabled from London yesterday.]

Mrs. Franklin D. Roosevelt alighting from plane which flew her to England for visit with royalty.

ESCAPED GREEK DEFENSE CHIEF REACHES LONDON

[Chicago Tribune Press Service.]

LONDON, Oct. 23.—M. P. Canellodoulis, former Greek minister of defense who escaped several months ago with his wife and a number of friends in a small boat, has arrived here from the middle east.

Since his escape, Canellodoulis said he had received several items of news from Greece, among them the report that 300 persons had been executed at Heraclean, the airport at Candia, Crete. The former mayor of the city was one of the victims, he said.

He also reported that two months ago the Germans mobilized all Jews in Salonika between the ages of 17 and 45 years, intending to transport them to Poland, but that thru intervention of the Greek Orthodox church the plan was abandoned. Between 15,000 and 20,000 Greeks have been massacred in the area occupied by Bulgaria, he said.

Canellodoulis expects to return to the middle east soon. He disclosed that large units of the Greek army now are holding an important sector of the El Alamein front in Egypt.

Darlan's Son, Vichy Navy Officer, Poisoned—Report

New York, Oct. 23 (AP).—With Adm. Jean Darlan, chief of Vichy French armed forces, on tour in French Africa, the axis radio circulated today a story that his son, an officer of the Vichy fleet, had been poisoned. The German radio quoted a Rome dispatch based on a report to the newspaper Il Messaggero from Tunis. This dispatch said that young Darlan, the admiral's only son, had been taken suddenly ill with symptoms of paralysis but that the first clinical examination showed that he had been poisoned.

MRS. ROOSEVELT IS PALACE GUEST OF BRITISH QUEEN

Honored at Dinner After Flight Across Sea.

BY SEYMOUR KORMAN.
[Chicago Tribune Press Service.]

(Picture on page 10)

LONDON, Oct. 23.—Mrs. Eleanor Roosevelt, who said in Washington, D. C., last week that she would come here only if she were certain that she could be useful, dined in Buckingham palace tonight with the king and queen of England a few hours after her arrival. She had kept the royal couple waiting several minutes at Paddington station when her train from the airport where she landed was late.

President Roosevelt's wife, who will spend part of the time of her several weeks visit with King George VI. and Queen Elizabeth, was the guest of honor at the dinner. Other guests were American Ambassador John G. Winant, Lieut. Col. Elliott Roosevelt, her son; her personal secretary, Miss Malvina Thompson; Prime Minister and Mrs. Winston Churchill; Field Marshal Jan C. Smuts, premier of the Union of South Africa, and his son, Capt. Jacobus Smuts, and Vice Adm. Lord and Lady Mountbatten.

Mrs. Hobby Not Present.

Mrs. Oveta Culp Hobby, head of the WAAC's, who flew the ocean with Mrs. Roosevelt, was not at the dinner.

Among the dinner guests were Countess Spencer, lady in waiting to the queen, and Lieut. Col. Sir Piers Legh, master of the royal household.

Tonight's court circular, couched in official phrases, achieved a scoop in breaking into print for the first time with news that the dinner party took place in Buckingham palace. Previously no mention of the palace had been permitted, altho it was no secret that Mrs. Roosevelt was staying there. The circular was confined exclusively to reporting the arrival of the President's wife, the fact that she was met by the king and queen and others at the station, and naming the dinner guests.

At the dinner Mrs. Roosevelt sat next to the king. The meal was a simple three course affair. There were no speeches.

Eats an "Austerity" Lunch.

From the airport at which she arrived in England to Paddington station, Mrs. Roosevelt traveled by rail in the royal salon car. She sat in a green armchair, with a low coffee table alongside.

She lunched in the car on a three course "austerity" meal of soup, crackers, cauliflower, potatoes, an apple tart, custard, and coffee.

Crowds at Station.

Hundreds of persons were at the railway station and the platform was decorated with the Stars and Stripes, and with Union Jacks. Among Mrs. Roosevelt's welcomers were Adm. Harold R. Stark, commander of American naval forces in Europe; Lieut. Gen. Dwight D. Eisenhower, commander of American army forces in the European theater; Rear Adm. Alan Kirk, chief of staff for Stark; Foreign Secretary Anthony Eden, representing the British cabinet, and the resplendent station master, clad in a cutaway and top hat.

The king, wearing an air force uniform, and the queen, clad in a black velvet coat and hat and ropes of pearls, stepped from the royal car to a worn carpet. They paced the platform, chatting with Gen. Eisenhower, while awaiting Mrs. Roosevelt.

Alighting from the train with Mrs. Roosevelt, besides Mrs. Hobby and Miss Thompson, were Winant and Maj. Eldon Bailey, an aid to Mrs. Hobby, who had gone ahead to meet the visitors. Mrs. Roosevelt wore a red feathered hat, a blue coat, and a fox fur.

Asks About President.

The king greeted Mrs. Roosevelt and asked after the President's health.

"He is in good health," she replied. "He would have liked very much to have come here himself."

The queen then shook Mrs. Roosevelt's hand and said:

"We have been looking forward to your visit with the greatest of pleasure. We hope that you had a good journey, altho we are sorry that it was delayed."

Mrs. Roosevelt posed for pictures with the king on her right and the queen on her left. Entering their car, she sat in the rear with the queen, while the king perched on a little seat in front of them. He placed a checked laprobe over the queen and Mrs. Roosevelt as the car drove off.

On reaching the palace, it was disclosed, the queen personally showed her guest thru the suite of rooms set aside for her, after which Mrs. Roosevelt observed the old English custom and took afternoon tea with her host and hostess.

Mrs. Roosevelt is expected to spend tomorrow quietly with her royal host and hostess. On Sunday she will attend church services with them. During her first week in this country she will make a series of daily trips, returning to the palace each evening. Later she will make a tour lasting a week or 10 days.

Two pounds of Mrs. Snyder's goes a long sweet way

How about a double-decked TWO pound box of Mrs. Snyder's for *you* and *yours* for over Sunday? Take it home today. It will mean a lot. It'll mean *hours* of delicious, famous tastes. It'll mean that *you* remembered, that you *wanted* to bring them some happiness . . . and you *did!*

Candy is delicious FOOD. Enjoy some every day.
SPECIAL MIXTURE. Everyone's ordered their favorites? What to do! This famous assortment of chocolates, nut candies, chewies, brittles and caramels will fill *almost* all requests. 70c per pound,
2 pounds, $1.40

Mrs. SNYDER'S CANDIES
16 shops in Chicagoland . . . Tel. Central 3116

Your Government Needs SCRAP! Search your home, factory; call Government Salvage Information STA. 8787. Mrs. Snyder.

Saturday Special!!

the investment fur—

Black-dyed PERSIAN LAMB

$295

Our Guarantee
We will refund your money if you can find fur coats of equal quality at prices lower than ours

Here's a fur you can count on . . . for years . . . lustrous, tight curl, jet black, and timelessly styled. So beautifully utilitarian. You'll wear it day and evening, and love it!

john t. Shayne
MICHIGAN AVENUE AT RANDOLPH

Navy Officers Uniforms

MADE AND SOLD UNDER AUTHORITY OF U. S. NAVY

Style, quality, and value have always been great features at this store—but never have we seen more of each than we found in the Navy Officers' uniforms produced under the U. S. Navy Plan. You'll be as proud to wear them as we are proud to be appointed as an official distributor by the U. S. Navy

BLUE SERVICE UNIFORM, $40
OVERCOAT, $50
OVERCOAT-RAINCOAT WITH REMOVABLE WOOL LINING, $37.50
AVIATION WORK UNIFORM, $50
NAVY CAP WITH DEVICE, $10.50
ENSIGN 990 GOLD BRAID WITH STAR, $3.95

ARMY & NAVY UNIFORM DEPARTMENT, 2ND FLOOR

MAURICE L ROTHSCHILD
State at Jackson

THE NEIGHBORS By George Clark

"Sure, I could have stopped a lot of their plays, coach. But some of their men told me confidentially that they expected to be in the air force soon, so I don't want to rough 'em too much."

FOES LABEL PLAN OF TRANSIT UNITY AS A GOLD BRICK

Contend Riders Deluded by False Promises.

Assertions that proponents of the Chicago traction unification plan have deluded the car riders with promises of better service that cannot be realized, were made yesterday at an Illinois Commerce commission hearing.

The witnesses were Frank J. Durham, insurance firm executive and president of the Citizens Transportation association, and Edward B. Grossman, 1255 North State street, a member of the organization, which was formed years ago to protect the interests of surface lines securities holders.

Both insisted that the commission give close heed to claims that a unified elevated-surface lines company would be financially sound enough to buy modernized equipment on borrowed funds. Grossman declared this was "hooey" and Durham said that al. the surface lines riders would get was "a kick in the pants."

Calls Plan a Gold Brick.

"They'll have under this plan the same old straps, and it will be further to reach for them," Durham added. "The plan is a sham and a gold brick being sold to the people of Chicago."

Under the proposed plan the unified company would take over both L and surface systems, giving the owners of the present securities 179 million dollars [face value] worth of its own paper for their interests.

Nothing can be done along this line, however, until the ICC grants permission to form the company and issue the securities. Extensive evidence has been presented by the proponents, including the city and the present security holders who have agreed to the plan, to show that it is feasible.

Sees Shifting of Burden.

Questioned by the association's attorney, Emmet F. Byrne, Durham asserted that the consolidation really meant the confiscation of the surface lines, and placing the burden of the money losing elevated lines on the shoulders of those who ride the surface lines.

"The surface lines passengers are the kind that get up at 6:30 a. m. and go to work," he said. "With many of them, pennies are important. Why saddle them with the task of keeping alive the elevated that gets the subway as an aid. The city thru subterfuge is trying to convince the surface line patronage that it's going to get some benefits.

"Our association believes a new approach must be made to Chicago's traffic problem; we must all admit that rapid transit is a luxury that must be paid for.

"The city as a whole has financed superhighways and boulevards which in reality are subsidized transportation that has built up competition for the elevated lines. A start has been made in that direction by the city, which has built a subway for the L riders. The elevated now owes millions in unpaid taxes and could be acquired on a fair basis and leased for operation.

Could Borrow Money.

"If the credit of the city is placed behind the lines they could borrow money for improvements at a favorable rate. The surface lines, left alone, have the funds for modernizing and a favorable earning basis—at least more favorable than the elevated lines.

"It would be a catastrophe if the new company as set up should fail to make the profits so glowingly described. Wages and taxes may rise [taxes never are lowered] and bring about another receivership if this plan is adopted."

Durham said that the people apparently do not understand that unified operation could be had more easily than full merger.

NAZIS' 'BOUNCING BOMBS' LAID TO JITTERY PILOTS

LONDON, Oct. 23 (AP).—The mystery of Germany's new "bouncing bombs" was dissipated today—explained as merely a case of Nazi jitters.

Eyewitnesses of a German attack on the southeast coast of England yesterday said the raiders' bombs hit a street and bounced 200 yards over a row of cottages.

Today the London Daily Mail's air correspondent said the Nazis were not using rubber coated bombs or any springing device. Instead, the correspondent said, the bombs cut jumping-jack capers because the Nazis, flying low and fast to avoid anti-aircraft fire, released them from a horizontal position and failed to give them space to nose down before striking the ground.

Report Bulgaria to Let Some Jews Shed Insignia

BERNE, Switzerland, Oct. 23.—A dispatch from Sofia, Bulgaria, tonight announced that, on the personal intervention of Premier Bogdan Philov, the government has decided that Bulgarian Jews converted to the Orthodox, Catholic, or Protestant faiths will be liberated from the obligation of wearing the star of David.

"See What the Boys in the Back Room Are Having"

Listen to 'em applaud the gorgeous all-girl revue! 4 shows nightly. Earl Wiley's Band & Boyce Brown, great saxophonist!

McGOVERN'S LIBERTY INN
3 Minutes to Loop
661 North Clark, Corner Erie

Old Nickels Exchanged for New

(Story on page 1.)

[TRIBUNE Photo.]

Guard Peter Ries at Coin Teller Jack Schick's cage in First National bank with bags of old nickels from the Tribune Public Service office. They were turned in to augment the nation's metal supply.

WORLD WAR VET SUES TO PREVENT ARMY INDUCTION

Elmer F. Stevens, 51 years old, 1402 North La Salle street, a veteran of the World war filed yesterday a petition for a writ of habeas corpus in the federal court clerk's office requesting that his scheduled induction into the army today be denied on the ground that he is not eligible for the draft.

The petition, directed against Capt. C. L. Bush, assistant recruiting and induction officer at 166 West Van Buren street, sets forth that on Oct. 10 Stevens was inducted into the army altho he refused to take the oath because he was over age. He was transferred to the enlisted reserve at the time and released from active duty. On Wednesday, however, draft board No. 143, at 1913 North Clark street, ordered him to report tomorrow for induction.

Stevens said that, altho he had registered for the draft, he told the board he believed he was over age and didn't know his correct age. A member of the board then estimated his age at 45 and told him he should register to avoid possible arrest.

Meanwhile he has learned, he said, that records of his enlistment in the World war now in the possession of the adjutant general's office show that his birth date was given as Feb. 24, 1891. A hearing will be held today in the court of Federal Judge Michael L. Igoe.

Report Britain Smuggling Politicians from Spain

LONDON, Oct. 23 (AP).—The German radio reported today that Madrid security police had uncovered a secret organization which has been smuggling politicians, Jews, and men of military age from France to England via Spain, Portugal, and Gibraltar. All British consulates in Spain are involved in the machinations of the organization, the broadcast declared.

MRS. DILLING DROPS PLAN FOR APPEAL ON TRIAL IN WASHINGTON

Mrs. Elizabeth Dilling, author and militant foe of communism, said yesterday she had abandoned plans for any further appeal of the court order directing her to stand trial in Washington, D. C., with 27 others on charges of conspiracy to undermine the morale of the armed forces.

Mrs. Dilling surrendered yesterday on the removal order to United States Marshal William H. McDonnell and posted a $1,000 bond for her appearance in Washington. She said she and her husband will leave for Washington at 3:50 p. m. Monday over the Baltimore and Ohio railroad.

"If fighting communism and other subversive groups in this country is sedition, then I'm guilty," Mrs. Dilling said. "But, if working to preserve our way of life under the Constitution is patriotic, then I'm patriotic."

After she is arraigned in Washington and has posted bond, Mrs. Dilling may return to Chicago if she chooses. She said she may find it less expensive to remain there if the trial is to begin soon. No trial date has been set.

Morgenthau Visits Dover, England's 'Hottest' Corner

LONDON, Oct. 23 (AP).—Henry Morgenthau Jr., United States secretary of the treasury, visited Dover, Britain's "hell corner," today with Prime Minister Winston Churchill and Field Marshal Jan Christiaan Smuts, premier of South Africa. Addressing civil defense workers, Churchill introduced Morgenthau as "the man who gave us a million rifles in 1940."

WOMAN SHOT IN HEAD.

Susie Green, 32 years old, colored, was shot in the head yesterday during a quarrel with a man in her home at 4311 Calumet avenue.

SEIZE NEW YORK KILLER SUSPECT IN EVANSTON

Police Rewarded for Their 8 Year Search.

A tireless eight year search which had led New York detectives thru state after state and city after city ended yesterday with the capture in Evanston of a one-time New York gang leader charged with first degree murder.

Irving Premisler.

The captive is Irving Premisler, 39 years old, seized in his apartment at 727½ Hinman avenue, where he lived with his wife, Helen, and his stepdaughter Dawn, 12.

Premisler was taken into custody by detectives from the state's attorney's office, working with two New York City detectives, who had been on the gangster's trail unceasingly for the last three years. He surrendered without a fight. The New York detectives are Eugene Canevari and David Kanter.

Called Hirer of Slayers.

Premisler, said Capt. Gilbert of the state's attorney's office, is wanted for the murder in 1933 of a rival gangster, Harry Nichols, whose slaying Premisler is accused of hiring done.

Gilbert said that Premisler is wanted also in connection with eight or ten other hired slayings. The gangster, police said, was a "director" of the Brooklyn branch of "Murder, Incorporated," which is blamed for uncounted slayings during the bloody era of prohibition.

Capt. Gilbert said Nichols was slain Sept. 23, 1933, by two hirelings of Premisler, one a woman, Jean Rhein, who identified the victim to the actual gunman, Louis Balner. Both the woman and Balner are awaiting trial under murder indictments.

Asserts Woman Has Confessed.

Lieut. Tom Kelly of the state's attorney's office, quoting New York authorities, said that the Rhein woman has confessed and described the shooting in detail.

The two awaited Nichols near a Brooklyn subway station, and when he appeared at 4 p. m., she said she took a revolver from under her skirt, handed it to Balner, and told him:

"Louis, give it to him now. Don't let him get away again. If any cop runs up, let him have it too."

Police said Nichols was "eliminated" because he was regarded as a threat to the lucrative gambling and loan shark concessions held by Premisler in various districts of Brooklyn.

Premisler, in addition to heading his own mob, was the chief "muscle man" for a prohibition brewery in New York, at a salary of $2,500 a week, police said.

Premisler, police said, cut a wide swath in New York night club circles, arriving in a chauffeur driven 16 cylinder Cadillac, sporting $200 suits, and spending money freely.

His life of almost seven years in and near Chicago has been rigidly free of crime, Capt. Gilbert said. Three months ago he married his present wife, who was unaware of his criminal past, police said.

Killed in Plane

(Story on page 1.)

Stewardess Estelle Regan, killed in crash of air liner in California last night.

Ralph Rainger (left), Hollywood, Cal., song writer, and Pilot Capt. Charles F. Pedley, others among the 12 victims.

SOCIAL DISEASES, TUBERCULOSIS GAIN IN BRITAIN

LONDON, Oct. 23 (AP).—Increases in venereal disease and tuberculosis are spoiling Britain's otherwise good wartime health record, Chief Medical Officer Sir Wilson Jameson said tonight. Sir Wilson said the number of cases of syphilis in England and Wales, which fell from 9,000 to under 5,000 in the eight years ending in 1939, had risen in 1941 to 7,332.

He asserted there were about 60,000 new cases of gonorrhea in 1941. However, he said that the present increase was much lower than in the last war. The health chief said that the yearly average of deaths from tuberculosis had been halved by 1938 but in 1941 the deaths showed a 13 per cent increase. He attributed the rise to the worries and discomforts of wartime.

Of venereal disease, he said everybody should be made aware of how it could be cured. Of tuberculosis, he advocated improving conditions of living and providing the right foods in the right amounts.

MALTA AIR CHIEF SETS EXAMPLE BY DOWNING NAZI

VALLETTA, Malta, Oct. 23 (AP).—Air Marshal Parks set an example for his men today by personally shooting down a German Junkers that came over the island in one of a series of violent air attacks to which this Mediterranean stronghold has been subjected.

The marshal had taken to the air in a Spitfire for a quiet look around after a particularly violent attack, when the signal was given that the enemy was again flying in to attack. Parks quickly joined an RAF squadron of Spitfires and raced out to meet the enemy, scoring his kill.

Altogether, today's communique said, Spitfires drove off five enemy raids and three planes were shot down. One Spitfire was lost.

ILLINOISAN A WAR PRISONER.

OTTAWA, Ont., Oct. 23 (AP).—Pilot Officer Wayne Linton of Herrin, Ill., was listed as "previously reported missing, now reported a prisoner of war" in a casualty list issued tonight by the royal Canadian air force. His next of kin is a brother, Theron Linton, of Herrin.

Store Hours, Monday Through Saturday, 9:30 to 5:30

Marshall Field & Company

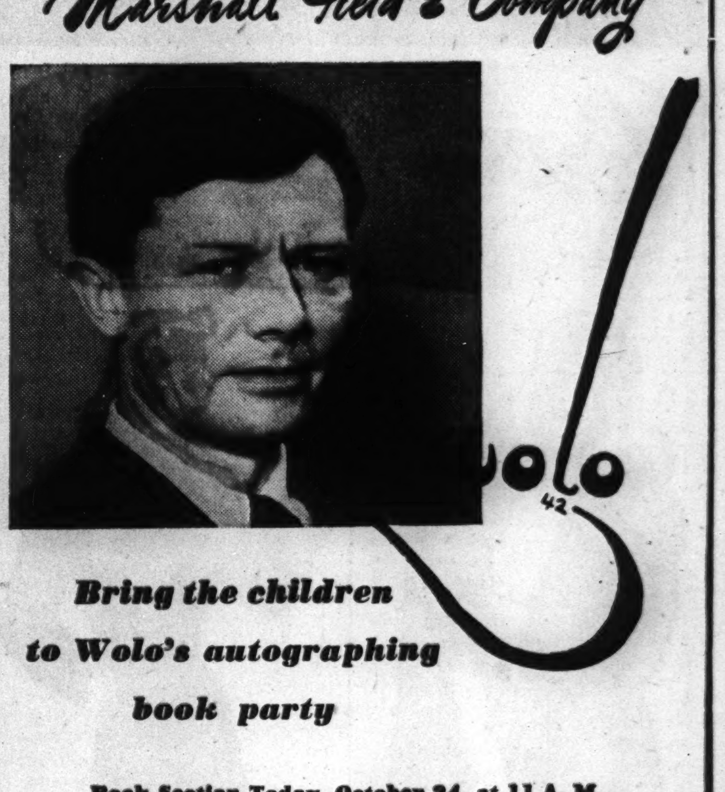

Bring the children to Wolo's autographing book party

Book Section Today, October 24, at 11 A. M.

At Wolo's party he will not only autograph his books for children, but will entertain them with his wonderful drawings. Some lucky boys and girls will even get originals, sketched under their own eyes, to take home! Wolo's newest book is *The Secret of the Ancient Oak*, $2. Book Section—Third Floor, North, Wabash. Autographed copies also at Evanston and Oak Park

CONVENIENT CREDIT—ASK CREDIT DEPT. TO EXPLAIN SPECIAL TERMS

ROTHMOOR & BRUCEWOOD COATS that are amazing values at $75

Luxurious furs cascade and billow all over these coats and the style & quality are just as lavish. Nothing has been held down but the price

Sizes 10 to 46—half sizes 33 to 45—other coats $59.50 to $250 —5th floor

MAURICE L ROTHSCHILD
State at Jackson

BRUCEWOOD SHOES that sparkle with style & value $6.95

They have the right war time idea—scores of gorgeous fluttering styles to keep your spirits soaring—and loads of quality to give you the long service that saves

Other shoes to $12.95—7th floor

Maurice L Rothschild
State at Jackson

BRUCEWOOD DRESSES of tailored gabardine $14.95

It's the kind of a dress that can keep on the go month after month. It's style is always freshly simple—it's quality is so long wearing that is saves dollar after dollar for you. A marvelous value

In beige, aqua or blue—sizes 12 to 20—7th floor

MAURICE L ROTHSCHILD
State at Jackson

36-Inch Length SILVER FOX COATS

We offer these with more than ordinary pride—a special purchase of shimmering Silver Fox, clear, blue-black in color, brilliant with silver. Very young is the collar, worked into a yoke effect, very new the wristlet sleeves. But the quantity is limited, so do choose yours early. Sizes 10-18.

$290

Budget if you wish

KERMANS
160 North Michigan Avenue

Buy U. S. War Bonds

APPLICATION FOR $7,500-$11,250 ACCIDENT INSURANCE POLICY

AND SUBSCRIPTION TO THE DAILY TRIBUNE

NOTE: For the sum of 25c preliminary term fee, plus 10c a month in advance thereafter, the Chicago Tribune makes available to its Home Delivery Subscribers and members of their families who reside in the same household a $7,500 Travel Accident Insurance Policy. Insurance coverage eventually increases to $11,250 on continuous renewal. Issued by Federal Life Insurance Co., Chicago. NO MEDICAL EXAMINATION. One policy to a person. Issued only to applicants over 10 and under 70 years of age.

Mail this Coupon to the Chicago Tribune. SEND NO MONEY. Accredited representative will call and collect 25c. Official Carrier will collect monthy thereafter for Insurance and Subscription. Insurance will lapse if subscription is stopped.

☐ *I hereby order the Daily Tribune delivered to my home by Carrier six days a week, starting immediately, for which I agree to pay the regular rate.*

☐ *I am a Home Delivery subscriber and agree to continue.*

Do you apply for this $7,500 Travel Accident Policy?..........
(PLEASE PRINT)

Your Name? .... First Name Middle Name Last Name

Address?.......... Number Street Apt.?..........

.... City State Phone?..........

Your Age?.......... Date of Birth?.......... Month Day Year

Are You Blind or Deaf?.......... Are You Crippled?..........

Name of Person to Whom Insurance Is to Be Paid in Case of Your Death? (Beneficiary)

.... First Name Middle Name Last Name Relationship..........

Applicant's Signature .... Sign in Own Handwriting

NOTICE: Orders for Home Delivery of the Tribune are acceptable only from persons residing where such service is maintained and are subject to rejection by the Tribune. All applications for insurance are subject to rejection by the Federal Life Insurance Co. Insurance does not become effective until noon the date policy is issued.

Form A2735—2-39

CALL POLICEMEN TO FORCE POLLS CHECK IN HOTELS

State Inspectors Defied in Rooming Houses.

BY ORVILLE DWYER.

The battle of civic organizations for an honest election Nov. 3 reached the acute stage yesterday when it was learned that state rooming house inspectors twice have been compelled to call police squads to enforce their authority to check poll lists and owners' affidavits against actual residents of walk-up hotels and flop houses in districts with a floating vote.

It has been charged by the business men's committee and the joint civic committee that Kelly-Nash Democratic machine workers and precinct captains are hoping to swell their vote by obtaining thousands of fraudulent ballots in the names registered from these hotels. The civic organizations, which hope to throw at least 5,000 watchers and observers into polling places on election day, have been waging a preëlection fight against illegal moves.

Court Charges Forgery.

While the business, professional, and civic leaders were pressing their campaign, the first action against fraud came when County Judge Edmund K. Jarecki said he will charge Frank Savaglio, 627 South Sacramento avenue, with forgery in connection with the filing of the alleged fraudulent nominating petition of Ted Kantor, radio comedian, for sheriff.

The court then sentenced Savaglio to 30 days in the county jail, for refusing from the witness stand to answer questions concerning his Kantor petition activities. He was released on a $2,500 cash bond when Attorney Edward Keating said he would file an appeal. Judge Jarecki gave the lawyer 30 days in which to file his bill of exceptions and announced the forgery charge will be held up pending disposition of the contempt charge.

The Kantor petition was thrown out and Kantor, known to Polish radio audiences as a yodeler under the names of Poor Bartek and Bartek Bieda, ruled off the ticket, after an electoral board composed of Judge Jarecki, County Clerk Michael J. Flynn, and First Assistant State's Attorney Wilbert F. Crowley, heard testimony on the validity of some 9,000 out of more than 13,000 names on the petition.

Hearing Set for Monday.

Further action in the case was continued until Monday. Joseph Esposito, Kantor, and one Peter Lavorato have been subpenaed to testify then concerning the filing of Kantor's petition. Some of the petition sheets were alleged to have been notarized in Esposito's home at 800 Oakley avenue.

Daniel A. Carey, attorney and chief clerk of the county election department, testified he was called to the counter by two men, who filed Kantor's petition. He said one was Lavorato and the other gave Kantor's radio name, Bieda.

Bernard S. Black, state superintendent of lodging house inspection and 1st ward representative of the business men's committee, told of his inspectors' difficulties and the necessity for police help in making checkups at the hotels and rooming houses.

State Inspectors Ordered Out.

"The first case was at the Carleon hotel, 2130-38 South Wabash avenue, owned by the estate of the late notorious Dennis Cooney," Black said. "The inspectors started checking the register against the owners' affidavit showing 65 residents. An unidentified man who refused to give his name came in and ordered the inspectors out.

"It was understood the unidentified man who conferred with the owner and brought this about, was the Kelly-Nash precinct captain. The inspectors produced a copy of the state law, insisted upon their rights to check the register and the rooms. The owner and unidentified one still refused them the right. They then called the 2d district police and Policemen O'Connell and O'Leary arrived. With these policemen present the inspectors then finished the checkup."

Black said the same set of circumstances surrounded a checkup of the Hotel Lamonte, 3035 South Michigan avenue, from which 77 are registered, according to the owner, Lausayle Brown. This checkup also was made with the help of a police squad.

Dennis Cooney, whose estate owns the Carleon hotel, was notorious as Chicago's most widely known boss of prostitution and vice and master of the feminine inmates of the houses. At his death less than a year ago, the entire 1st ward Kelly-Nash organization turned out with black "In Memoriam" badges on their lapels. Cooney was reputed to have made more than a million dollars in years of iron-handed rule.

Black and his inspectors are checking up on more than 200 lodging houses and hotels from which numbers ranging from 200 down to half a dozen are on the poll lists.

FARMER FOUND HANGED IN CRIB.

Kankakee, Ill., Oct. 24 (AP).—The body of Fred Weimann, 76 years old, retired farmer, was found hanging in a corn crib last night at Sheldon. Friends said he had been despondent.

Sen. Brooks Asks to Join Marines

United States Senate
COMMITTEE ON APPROPRIATIONS

January 5, 1942

Major General Thomas Holcomb,
Commandant,
Headquarters Marine Corps,
Washington, D. C.

My dear General Holcomb:

After casting my vote in the United States Senate declaring war against Japan, Italy and Germany, I presented myself in person to you and volunteered to report for duty wherever you might assign me.

One of the proud experiences of my life was my service with you at the front when our country was engaged in war with Germany twenty-three years ago.

As you know, I was finally retired because of physical injuries received during our attack on Soissons during July, 1918. However, I wish to, and do hereby volunteer and offer my services again to serve in any capacity anywhere you may assign me.

The entire nation has been thrilled by the courage and daring efficiency of the Marines at Wake Island, and I shall be proud to serve in the Corps again.

Yours to command,

C. Wayland Brooks

CWB:S

Facsimile of a letter sent by Sen. Wayland Brooks to Maj. Gen. Thomas Holcomb of the United States marine corps.

TH-ptl

HEADQUARTERS U. S. MARINE CORPS
WASHINGTON

6 January 1942

My dear Senator Brooks:

This is to acknowledge your letter of January 5, 1942. As you stated, you came to my office about December 8th and volunteered your services. You had already done so on several other occasions. I believe that on each such occasion I told you that in my opinion a Senator or a Member of Congress, considering such matters as age, military experience and legislative experience, can serve his country more effectively in his elective office than he can in a military branch. I have given much thought to this matter and I can see no reason to change this opinion.

I recall our experiences together in the Sixth Marines in France and I may state that it would be a pleasure to have you back in the Corps again. Should an occasion arise where I thought that your services in the Corps would be more important to the country than your services in the Senate, and should you still desire to serve as I have no doubt you would, I would at once communicate with you.

I wish to thank you again for your offer and for the kind things you said about our Corps in your letter.

Most sincerely,

T. HOLCOMB.

The Hon. C. Wayland Brooks
Senator from Illinois
Washington D. C.

Facsimile of Maj. Gen. Holcomb's reply to Sen. Brooks, who served under him in the war of 1917-'18.

At the request of several newspapers, Sen. Wayland Brooks yesterday gave out facsimiles of letters he exchanged last winter with Maj. Gen. Thomas Holcomb, his commanding officer in 1917-'18 and now commandant of the United States marine corps.

The letters told the story of his offer of his services in the marines to his old chieftain on Dec. 8, 1941, the day after Pearl Harbor, and the day the United States declared war on Japan, Germany, and Italy, the renewal of that offer in writing on Jan. 5, and of Gen. Holcomb's opinion that Brooks should remain in the senate.

Brooks has alluded to these events in speeches recently, and newspaper men who found the letters reproduced in a circular in his behalf asked for copies.

IMPAIRED CREDIT CALLED PERIL TO COUNTY INMATES

Busse Says Institutions Face Crisis.

The county's credit with restaurants is exhausted and worse is yet to come if the Kelly-Nash machine keeps control of the county board, Commissioner William Busse, veteran Republican and nominee for president of the county board, said last night.

In a speech at 1002 Wilson avenue before voters of the 48th ward, Busse said the next step in the county program of bankruptcy is for the firms supplying foodstuffs and medicines for the welfare institutions to refuse to extend credit to the county.

"It's bad enough that jurors of the Superior and Circuit courts either go hungry or pay for their own meals," Busse said, "but I shudder to think of the condition that will exist if supplies are cut off from the helpless in the welfare institutions.

"Patronage stuffed offices have left the county with 9 million dollars of unpaid bills. It's past high time for the voters to revolt and let the Republicans whip the budget back into shape."

Carr Says Nash Controls Carey.

In a radio speech last night, Leo Carr, Republican nominee for sheriff, charged Cook county has suffered from graft, crooked gambling, vice, and crime during the last four years under the régime of the Kelly-Nash machine.

He asserted the public will not believe that Peter B. Carey, Democratic nominee for the post, isn't a handpicked choice of Patrick A. Nash, boss of the machine; and he said that Carey's background—as a grain trader—hasn't qualified him as a law enforcement officer.

"Carey has been treasurer of the 19th ward Democratic organization for many years," Carr said. "This is the ward in which Tom Nash, nephew of Boss Nash, is ward committeeman. That does not substantiate Carey's claim that he is a political novice."

Tells of More Slot Machines.

Loyd C. Larson, G. O. P. nominee for county clerk, issued a statement charging that slot machines, pin ball games, and punch boards are operating in five wards to raise funds for the Kelly-Nash candidates.

Last week Larson exposed a slot machine nest in the 38th ward, where tavern keepers were ordered to put in the devices and pay 60 per cent to the police and politicians. "My investigators continue to see these machines out in the open," Larson said.

Ernest J. Peterson and Francis A. Horrigan, Republican nominees for members of the board of tax appeals, and Theron W. Merryman, nominee for county assessor, asked Mayor Kelly last night to "stop dodging the issues, quit rushing from one end of the state to the other, and come back to Chicago to explain one of the worst tax muddles in the history of Illinois."

WIFE SLAYER GETS LIFE TERM.

Bay City, Mich., Oct. 23 (AP).—Circuit Judge James L. McCormick today sentenced Matthew Cichocki, 31 year old coal miner, to life imprisonment on a charge of murdering his wife, Helen. Cichocki was convicted of shooting his wife last June 24 while their two children looked on.

Absentee Voter

[TRIBUNE Photo.]

LYMAN A. CARR.

Lyman A. Carr, 6211 Drexel avenue, has to return to Charleston, S. C., on Sunday after a leave of a few days from his duties with the coast guard there, but, in order that he may get to vote for Sen. Wayland Brooks, Coastguardsman Carr yesterday went down and cast his ballot as an absentee voter.

APPROVE EXTRA PAY FOR 1,500,000 U. S. EMPLOYES

Washington, D. C., Oct. 23 (AP).—A bill to provide a uniform method of payment for federal workers, at an estimated additional cost of 350 million dollars a year, was approved today by the senate civil service committee.

The measure would provide a 44 hour minimum work week with time and one-half overtime for more than 40 hours worked, Sen. James M. Mead [D., N. Y.], its author, explained. Overtime payment however would be effective on no more than $2,900 of any employé's salary, he said.

The bill would affect more than 1,500,000 employés. A 10 per cent bonus, with a limit of $300, would be paid those whose work hours could not be extended to more than 40 hours, including rural letter carriers, railway clerks, special delivery employés, and some postmasters and postal supervisors. The bonus, Mead said, would not go to regular city carriers and clerks, who would receive overtime payment.

KELLY SPEAKER IN GALESBURG AT M'KEOUGH RALLY

Galesburg, Ill., Oct. 23 [Special].—Mayor Edward J. Kelly made his third downstate appearance here tonight in behalf of Rep. Raymond S. McKeough, Democratic nominee for United States senator. The 500 persons which filled the Circuit court room included many merely curious; about half remained seated while the others rose as the junior partner of Kelly-Nash marched in.

The Chicago mayor repeatedly declared that he was acting as a "plain American" who was answering the urge of his conscience in coming to Galesburg to inform the local folk that it is their patriotic duty to "get behind their country" and vote for McKeough.

The only issue Nov. 3 is whether the opposition to the President is to be broken, Kelly said, or whether his hold is to be broken. There will be "rejoicing in Berlin on election day if Roosevelt is beaten," he declared.

WOMEN OF G. O. P. IN RIVER FOREST INDORSE BROOKS

The Independent Republican Women's club of River Forest yesterday indorsed the straight Republican ticket, headed by Sen. Wayland Brooks. The action united the solid support of west and north shore suburban Republican women behind the party candidates. Earlier this week, both the Women's Republican clubs of New Trier and Evanston announced their indorsements.

The meeting of the River Forest group in the River Forest Presbyterian church attracted 200 women members, precinct captains, and block workers.

Mrs. Thomas A. Matthews, president of the club, presented the slate and praised Sen. Brooks for his congressional and World War I. records.

"Sen. Brooks did not speak against war before Pearl Harbor any more than did the President of the United States, himself," she asserted. "Our Democratic senior senator, Scott Lucas, also spoke against entry into the war before the Japanese attack. Brooks has pledged himself to the 'swift prosecuton of the war' and his congressional record proves that he will keep his word."

GOV. GREEN CITES CAMPAIGN CURBS IN CIVIL SERVICE

Springfield, Ill., Oct. 23 (AP).—Gov. Green cautioned state civil service employés today that regulations forbid them to take active part in the current election campaign and said solicitation of political campaign funds from civil service workers is illegal.

"A number of certified civil service employés have lost their positions during the last two years because they engaged in political activity contrary to the state civil service law and rules," he said in a statement.

The governor issued the statement after Edward P. Allen, chairman of the Democratic state central committee, had charged that some state employés were being assessed part of their salaries for the Republican campaign fund. He asserted that 10 guards at Stateville prison, scene of the recent Touhy escape, had resigned "rather than pay the assessments."

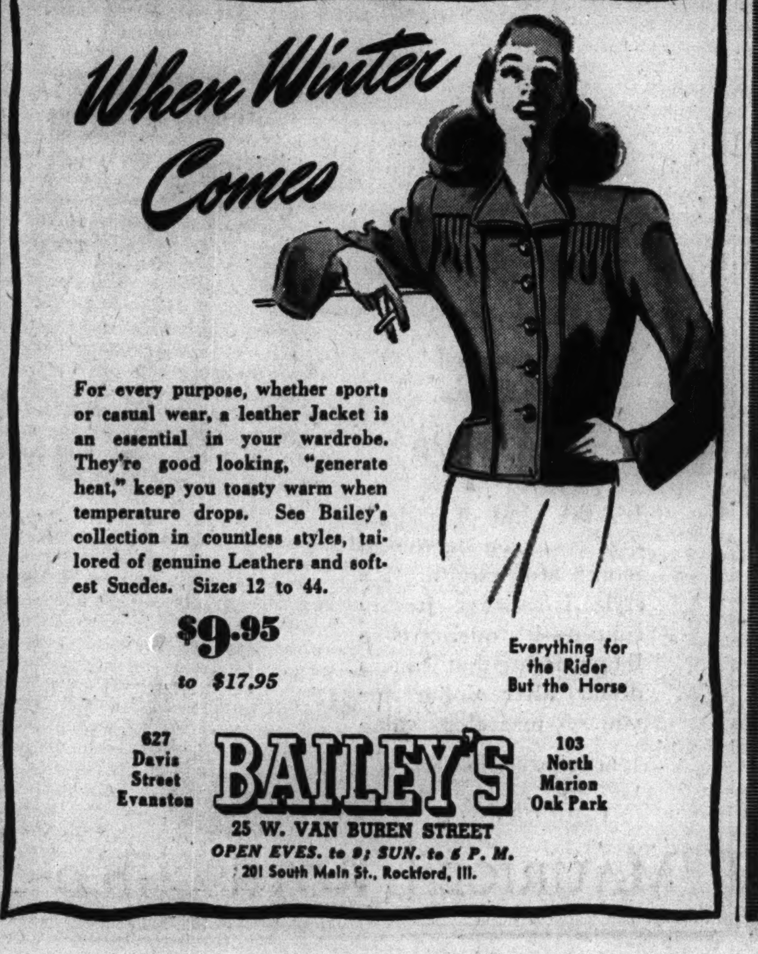

KELLY'S INVASION IRKS DOWNSTATE, CROSS DECLARES

Warns That Machine Is on Prowl for Loot.

Lieut. Gov. Hugh W. Cross of Jerseyville last night painted a word picture of the Kelly-Nash machine as it appears in the eyes of the downstater.

In brief ward meeting talks earlier in the week, he had sketched the Democratic pay roll organization as something that aroused the sympathy of the downstater for long suffering Chicago. In a 15 minute radio speech he had opportunity to put in more detail.

On the air he repeated the downstate protest against the invasion of that area by Mayor Kelly and to that he added a declaration of the downstater's resentment of the misuse of the name of patriotism to accomplish a political end.

Opportunity to Loot.

"The machine bosses' main object is obvious," he continued. "From their twisted viewpoint, this war presents only a golden opportunity to take in still more territory to loot and exploit for the benefit of their political plunder-bund.

"We want no part of it. We know exactly how they operate wherever they secure the slightest foothold. It is common knowledge, for example, that in Chicago and Cook county the Kelly-Nash octopus continues to exist largely because it exacts a tremendous tribute from 'fixed' professional gambling, slot machines, and other illegal activities."

The lieutenant-governor contrasted the tax rate in Chicago at the time Kelly was elected, and the present rate. He compared the Republican and Democratic state platforms.

Foes Want Yes-Men.

"Our opponents argue," he went on, "that we should elect rubber stamps to congress and yes-men who will listen only to their master's voice at Washington. But our candidates are pledged to listen to the people they represent and who elect them for that purpose.

"In these days of rubber shortage, we respectfully suggest that we can now do without rubber stamps in the halls of congress."

Cross denounced the smear and purge campaign tactics.

"If George Washington were running for office today," he said, "he, too, undoubtedly would be marked by New Dealers for the purge. He would be held up to scorn because he warned us against becoming entangled in foreign alliances. And he, too, would be excommunicated from the ranks of patriots if he refused to serve as a yes-man or dared to criticize the scandalous incompetence, corruption, and lack of leadership which have characterized the civilian conduct of this war under the present administration."

Sees Discord Promoted.

Cross accused the New Dealers of promoting discord instead of unity.

"They sow seeds of disunity," he said, "when they declare that only prewar interventionists are fit to participate in the conduct of the war and at the peace table. By fighting it out along that line, they invite disaster.

"It would be equally logical for us to contend that an administration which was actually guilty of supplying huge quantities of scrap iron and gasoline to the Japs just prior to Pearl Harbor—that such a party is hardly qualified to carry on single-handed either during or after the war.

"Our opponents also would cause disunity by engaging at this time in bitter controversy as to the international agency that may be necessary after the war."

CANADA TO PAY HEAVIER INCOME TAXES THAN U. S.

OTTAWA, Ont., Oct. 23 (AP).—Canadian income taxes bite far deeper than new levies approved this week by the United States congress, but the dominion taxpayer will have a greater proportion returned to him after the war, a study of comparative figures showed today. Canadian income taxes were increased sharply last June.

The single Canadian receiving $1,000 annually pays a total of $172 to the federal treasury, if he can claim no exemptions for alternative savings—life insurance, retirement, or mortgage payments. Of this amount, $92 is straight tax and $80 savings which will be repaid after the war. Any alternative saving deductions reduce the amount of refund in postwar years. The American in the same income category will pay $89.40, of which $84.70 is straight tax and $4.70 is a postwar credit.

A married Canadian with two children, earning $4,000 annually, pays a total of $1,148, including $668 in tax and $480 in savings. An American in the same position will pay $470.20 in all, with $395.93 in taxes and $74.27 in savings.

Chicago Stores to Boost Price of Beer by Case Nov. 1

Package liquor stores in Chicago will increase the price of beer by the case on Nov. 1 because of the $1 a barrel increase in federal tax. The price for cases of 12 ounce bottle will be increased 8 cents, and for 32 and 64 ounce bottles, 10 cents. The federal tax on liquor will be increased $2 a gallon and the tax on wine, 10 cents a gallon. Tavern owners will meet next week to decide what they will do about passing the tax to the customer.

BEG YOUR PARDON

It was incorrectly stated in the Oct. 16 issue that the former candidacy of Joseph R. Salerno for state representative in the 17th district had the support of Rep. Peter C. Granata. Salerno, whose petitions of candidacy were rejected by the election board, says that he had intended to run as an independent.

Given to Mother

[TRIBUNE Photo.]

DOLORES UEBELE.

Mrs. Valery Uebele, 29 years old, 2243 North 75th avenue, Elmwood Park, yesterday obtained a divorce from Stanley Uebele, 2439 North 75th avenue, Elmwood Park, on the ground of cruelty. Judge U. S. Schwartz in Superior court also awarded custody of Dolores, 8, to Mrs. Schwartz and $20 a week for their support.

Mrs. Uebele told Judge Schwartz she and her husband were married in 1934 and separated last February. Harry X. Cole, counsel for Mrs. Uebele, told the court she and her daughter had been living in a trailer parked in the rear of her mother's home, but that cold weather forced them out. Cole added that Dolores, the daughter, received only a card from her father yesterday on her eighth birthday. Judge Schwartz gave possession of the trailer to Mrs. Uebele, who gave it to her daughter for a birthday present.

LABOR OFFICIAL TELLS WHY HE'S BACKING BROOKS

Finds Senator Leading in Patriotism.

The current issue of the Rockford Labor News which reached Chicago yesterday contains a letter from Edward H. Blanck, president of the Rockford Building Trades council and business representative of the International Association of Bridge, Structural, and Ornamental Iron workers, local 498, telling why he is for the reelection of Sen. Wayland Brooks.

"I will not go into his war record as that speaks for itself," reads a part of the letter.

"I believe he stands head and shoulders above most of the politicians in this or any other state when it comes to patriotism.

Believes in Defending America.

"As for his so-called isolationist policy—just what do they mean when they call Wayland Brooks an isolationist? Prior to Pearl Harbor he did disagree in many instances with our federal administration, but he was of the opinion and belief that we should arm and defend America; and who in this country isn't of the same opinion if he is a good American?

"As for his stand toward organized labor, I have seen indorsements by leaders of organized labor which do not include Sen. Brooks. However, they do not say why they are not indorsing him.

"Because I hold a responsible office in the labor movement, on different occasions it is necessary for me to contact the officials of our local, state, and national government. I wish to state here very emphatically that I have always received an immediate and courteous reply from Brooks and not a form letter.

"Record Virtually 100 Per Cent."

"There are times when his opinions differ from mine. However, this is often because of a lack of information and usually on contacting him and giving him a detailed explanation, we find his record is virtually 100 per cent in support of the measures we ask him to support.

"I think in times such as these we need men of Sen. Brooks' caliber in public office as I believe he has the determination and will power of his own to tell any one or any group if he disagrees or disagrees.

"I doubt if any organization or machine is capable of dictating to Sen. Brooks."

SEATTLE BALKS OVER INDUCTION OF MARRIED MEN

Seattle, Wash., Oct. 23 (AP). — The Seattle area's 12 selective service boards said today they had stopped inducting married men. Chairmen of the boards asserted in a letter addressed to Rep. Warren G. Magnuson and Sen. Homer T. Bone and Mon C. Wallgren that the decision was made unanimously.

"The boards in this area," the letter stated, "are determined that the men of Seattle shall be accorded the same treatment accorded the men of New York City, Philadelphia, and St. Louis.

"We are reliably informed that great pools of single men still exist in the cities of New York, Chicago, Detroit, and other congested areas, and that no thought has been given to the induction of married men in those cities, nor is such a step likely for many months to come."

FIND SOMETHING FOR HIGGINS TO BUILD, F. D. R. ASKS

Washington, D. C., Oct. 23 (AP).—The maritime commission and War Production board have received directives, President Roosevelt said today, to find something for the idle Higgins shipyard at New Orleans, La., to produce.

Andrew J. Higgins, shipbuilder, saw the President Wednesday and said he had touched on the possibility of building wooden cargo planes. This could be done, he said, by conversion of a shipyard into which his company put 11 million dollars.

The maritime commission had placed with the Higgins corporation an order for 200 freighters to be built in the yard, then canceled it on grounds steel was needed more elsewhere.

WORKMAN COLLAPSES, DIES.

Thomas Green, 66 years old, 5710 South Sawyer avenue, died yesterday in the Evangelical hospital several hours after he collapsed while at work at the Crane company plant, 4100 South Kedzie avenue.

NYE CHARGES 3 WITH FOMENTING ALLIED DISCORD

Willkie, Luce, and Winchell Accused in Senate.

BY CHESLY MANLY.

[Chicago Tribune Press Service.]

Washington, D. C., Oct. 23.—Wendell L. Willkie and Publisher Henry Luce, two leading prewar interventionists, were accused in the senate today of fomenting disunity among our British, Russian, and Chinese allies.

Sen. Gerald P. Nye.

Sen. Gerald P. Nye [R., N. D.], a prewar noninterventionist charged that Willkie, the 1940 Republican Presidential nominee, created dissension among our allies by demanding a second front in Europe and offensives everywhere else in the world when he was in Moscow and Chungking as a special emissary of President Roosevelt.

Nye charged that Luce, the Time-Life-Fortune axis publisher, insulted the British people by publishing an editorial in Life magazine indorsing Willkie's demand for a second front and intimating that the United States will withdraw from the war if the British "cling to the empire at the expense of a united nations victory."

Suggests Tending to Business.

The senator suggested that Willkie and Luce could do the allied cause a great service by confining themselves to their own business, Luce to his magazines and Willkie to "running his after election inheritances of banking, moving picture, insurance, and shipbuilding interests."

"There's plenty to do here at home for those critics who once thought our hand in this war would end it in a day, wipe out Tokio in 20 minutes," Nye said. "For example, let Mr. Willkie, as an executive of a great moving picture firm, give a little of his energy to determining just how the movie and radio stars are being treated under the draft."

Nye asserted that on Aug. 31 a theatrical booking agency office in Hollywood received from C. J. La Roche, its New York agent, a teletype message telling how he had "already handled" a number of draft deferments for radio stars, including Kay Kyser, the orchestra leader.

Other "Clients" on List.

"In addition to smugly claiming responsibility for the classification of Kyser and others as being more essential at home, that agency cited other clients for whom a like classification was being sought," Nye said.

The senator added that Kyser no doubt performs a useful service in promoting war bond sales and probably has other grounds for deferment from military service. But he objected to "the obvious organized effort by pressure groups to give 'artists' a preferred status."

Nye said it was a great blunder to send "Corporal Willkie" abroad as a special emissary of President Roosevelt because the people over there "might not understand the Willkie baloney, however prominent the 'campaign oratory' label on it.

"The quicker our allies and our enemies know these Willkie and Luce birds the quicker they will understand that their scolding and their screaming does not emanate from the American eagle," he added.

Nye assailed Walter Winchell, the radio gossip monger, as another agent of disunity. The American people, he said, did not accept the Willkie-Winchell-Luce theory that we could whip the whole world in six days and do not agree now when they "make every effort to indicate that we are not united here at home."

"Mr. Luce in his Life editorial address to the people of England has committed an act more fraught with trouble than all the fifth columnists in the land can cause," Nye said.

Nye asked rhetorically why the British should be blamed for trying to save their empire. If Britain can save her empire she will certainly help us to win the war, he said. Britain, he added, is fighting for her life, just as we are fighting for ours.

REPUBLICAN NOMINEE OFFERS NEW SYSTEM OF MUNICIPAL COURT

A plan to eliminate congestion and rushing of cases in the Municipal courts was offered yesterday by William L. Morgan, Republican nominee for chief justice of the court, who pledged that if he is elected the system will be put into effect.

William L. Morgan.

Morgan's plan, to be explained in detail to the voters by the 12 Republican nominees for Municipal court judge at meetings thruout the city, calls for law enforcing officers to stagger the times for appearance in court of citizens answering summonses.

"Practically every citizen who is given a summons to appear in court," Morgan said, "is told to be there at 9 a. m. As a result, citizens are herded into the courtrooms like cattle. Due to the overcrowding of facilities, the progress of the court is greatly hindered and some citizens are forced to remain around courtrooms for four and five hours waiting their turn to appear.

"This crowding is also due to specialty courts, such as the Speeders' court and many others. Courts should be held, as they were formerly, in many parts of the city for the convenience of the taxpayers, instead of for the convenience of the judges, as they are now."

Lawyers Agree on Ziller Trial in Piatt County

Bloomington, Ill., Oct. 23 [Special]. —State's Attorney Clifford N. Coolidge of McLean county and Joseph A. Londrigan, attorney for George W. Ziller, agreed today upon transferring Ziller's trial from McLean to Piatt county. Circuit Judge William C. Radliff will issue the formal order for the change of venue on Tuesday. Monticello is the county seat of Piatt. Ziller will be tried on charges of confidence game and conspiracy growing out of alleged sale of war plant jobs.

Only 106 of 200 Appear for Police Training Class

Only 106 of the 200 men summoned yesterday appeared to take physical examinations for entry into the police training school Monday. James S. Osborne, secretary for the civil service commission, said 60 per cent of the men called usually appear. Seventy-four men will leave the training school Monday to report to the stations where they have been assigned.

DEMOCRATS ADD TO DOWNSTATE CAMPAIGN CREW

Democratic leaders yesterday were reported to be hastily expanding their downstate campaign windup plans to counter lagging party strength in Cook county.

In addition to Mayor Kelly's continued forays into downstate industrial cities, including Galesburg last night and Freeport next Wednesday, the Democrats scheduled Sen. Harry Truman [D., Mo.] to speak at Canton Oct. 28 and in Carlinville on Oct. 29.

The so-called Independent Voters committee, 100 North La Salle street, disclosed that it dispatched two large white sound trailer trucks downstate this week.

Instead of speakers of prominence, the general scheme is to have readers auditioned for good voices deliver prepared speeches over the mobile amplifying systems.

An important function of these traveling un its will be to distribute the tons of campaign literature produced nder the name of the Independent committee. Much of this is of a nature shied away from by the regular Democratic organization.

INTRODUCES BILL TO LIFT BAN ON RECORDED MUSIC

Washington, Oct. 23 (AP).—A bill to force President James C. Petrillo of the American Federation of Musicians to lift a ban preventing union members from making recordings for radio stations and juke boxes was introduced today by Sen. D. Worth Clark [D., Idaho]. The author said he would seek early consideration by the interstate commerce committee, of which Sen. Burton K. Wheeler [D., Mont.] is chairman.

"The department of justice was refused a preliminary injunction in federal court at Chicago because it was held in effect that anti-trust laws are not applicable to unions," Clark said. "My bill would specifically make them applicable for the duration of the war, and six months thereafter."

Under the bill it would be a violation, punishable by a maximum penalty of a year's imprisonment and a $5,000 fine, for any group to refuse to make recorded music if the effect curtailed the use of music in radio stations and coin operated phonographs.

Bundle Up, Americans, In

Warm Globe "Sleepers"

$3

Bundle up from head to toe on chilly nights in one-piece Globe sleepers. Heavy combed cotton with feet attached, tearose or blue. Sizes 34-40. Matching Hood, 50c.

Mail or Phone Orders Filled

Jersey Knit Undies—Third Floor—State

Mandel Brothers

1,500 bushels of apples.. Shaper with 30 knives.. Four-foot gap shear . .

sun lamp — 256-acre river front farm in the Ozarks—buyer who wants a 12 gauge over-and-under shotgun—46 foot twin screw deckhouse cruiser—buyer who wants a large stove for heating large warehouse—job for an artificial leg salesman—brewery equipment—these were subjects of want ads in yesterday's Tribune want ad section.

Spend the next few minutes reading the opportunities to make and to save money which are offered in today's Tribune want ad section.

O-G SHOES FOR WOMEN

O-G Youthies for smart girls for casual wear!

$3.98

The same low price... for the same high quality!

Youthfully styled of soft, supple tan elkskin. You'll love the way they fit!

O'CONNOR & GOLDBERG

205 STATE ST., South, at Adams • 59 MADISON ST., West, near Dearborn

4616 SHERIDAN ROAD · 4040 W. MADISON ST. · 1147 LAKE ST., OAK PARK
3300 LAWRENCE AVE. · 1255 MILWAUKEE AVE. · 6348 HALSTED ST., SOUTH
835 63rd STREET, EAST · 2752 MILWAUKEE AVE. · 3225 ROOSEVELT ROAD

NOT available at 23 MADISON, EAST

O-G STORES FOR WOMEN OPEN TUESDAY, THURSDAY AND SATURDAY EVENINGS

CONVENIENT CREDIT
Ask Credit Dept. to explain our special terms

BRUCEWOOD 3-PIECE SUITS
lavishly furred

$59.50

Huge puffs of deep soft fur on a smart full length coat —plus a smart 2-piece suit. That's almost a whole wardrobe in itself—for only $59.50. That's the way to make your money do all the extra duty it should these days

In green, wine, brown, gray; also in tweed—sizes 10 to 20—7th floor

Maurice L Rothschild
State at Jackson

They're "super"

TRI-PHI ANCUNA COATS

$29.95

When you take deep warm Ancuna fleece—and then put it into the two smartest coat styles of the year— you have something to really rave about—and you'll call it "super"

Sizes 10 to 16—sizes for little sister $19.95 and up— 3rd floor

MAURICE L ROTHSCHILD
State at Jackson

MEN'S GLOVES
in a great advance sale

$3.50 and $4 VALUES AT $2.85

$4.50 $5 $6 VALUES AT $3.35

You'll give your gloves a workout this winter—with more walking — more cold weather — so get the kind of glove quality that can take it. It's here in a great glove sale—planned with these things in mind. Fine imported leathers, complete assortments of styles and colors. Be thrifty and buy several pairs

MAURICE L ROTHSCHILD
State at Jackson

63% IN 12 AREAS BACKING BROOKS, STRAWS REVEAL

Poll Total 9% in Excess of Vote in 1940.

[Tomorrow's straw vote table will include returns from Waukegan, North Chicago, Highland Park, Henry, Lacon, Wenona, Toluca, Macomb, Bushnell, Canton, Charleston, Panama, Witt, Highland, Livingston, Lebanon, Crab Orchard, Shawneetown, Mounds, Mound City, and Metropolis. More returns from Chicago and Cook county suburbs also will be included.]

BY ARTHUR EVANS.

In 12 new downstate cities in today's tabulation of the Tribune straw vote results the indicated Republican swing continues to grow. In 10 of the municipalities in this group, Sen. Wayland Brooks [Rep.] has a larger share of the straws than he had of the actual votes cast on election day two years ago.

Straws from the 12 cities marked for Brooks total 2,714, or 63 per cent, and for Raymond S. McKeough [Dem.] 1,591, or 37 per cent. On election day in 1940, 54 per cent of the combined vote in this batch of towns for United States senator went to Brooks. The growth of Brooks' strength indicated by the straws is about 9 percentage points in this particular group.

Brooks Leads with 53%.

A total of 97,301 straws has been covered in 11 days' tabulations on the senatorship. Today's table is fairly well balanced and the total straws from Chicago, downstate, and suburban Cook county are in almost the same proportion as the voting strength shown by each of these three areas in the total Illinois vote in 1940. The totals:

	Brooks' straws.	%	McKeough's straws.	%
Chicago	18,765	45.1	22,866	54.9
County suburbs	4,183	59.7	2,826	40.3
Downstate	28,422	58.4	20,239	41.6
Totals	51,370	53.0	45,931	47.0

In some regions the canvassers downstate report a silent vote that declines to mark straw ballots. This has been noted in some farming areas, as well as in industrial centers. Which way this vote is headed is a question.

Shifting May Affect Vote.

Other imponderables are in the picture, such as the absence from home of many voters in the armed forces, the shifting of industrial workers to war plants in other cities, the question of whether workers will take time off to vote, and the conduct of the war effort.

Heavy registration in many rural precincts as compared with urban indicated great interest in the election, especially in the farming regions, and in the cities and villages in agricultural Illinois the straws indicate large Republican gains.

GEN. "ELECTRIC WHISKERS" WAR CAPTIVE IN INDIA

SOMEWHERE IN NORTHERN INDIA, Oct. 23 (AP).—Gen. Annibale [Electric Whiskers] Bergonzoli, who commanded Ethiopian and Spanish civil war campaigns with a bag of gumdrops in his hands and who was captured by the British in Libya in 1941, is among 52 Italian generals now being held at a war prison camp in India.

The dapper little general with the bristling beard and the handlebar mustaches was famous for his appetite as well as his military exploits. Instead of the machine gun most Italian commanders carried in the back of their cars, Bergonzoli always traveled with a larder well stocked with choice canned foods and wines. He was a wiry, energetic fighter and was credited with the capture of Teruel for Gen. Francisco Franco's Nationalists in 1938.

During the Ethiopian campaign he commanded a sector of Dolo, in east Africa, and later led Marshal Graziani's "Hell on Wheels" column that took Neghelli. In the field Bergonzoli scorned personal headquarters and slept in his tunic in the back of his car.

SERVICE MEN FIND A REAL FRIEND IN TRIBUNE OFFICES

More service men in Chicago are using the facilities for information of THE CHICAGO TRIBUNE'S public service offices at 1 South Dearborn street and in Tribune Tower, John F. Gillespie, manager of the offices, said yesterday. Most of them seek information as to where to go and how to get there.

The offices offer three board services. One deals with motoring, train, air, bus, and motor travel and the like. Another offers information about schools, and the third makes available general information in response to queries. These may range from King Tut's age to a baseball or football score.

In addition, the offices handle many special events, such as the sale of service pins, the preparation of income tax returns, helping in military recruiting, and the sale of war bonds and stamps. The offices have sold more than $500,000 in bonds and stamps since Jan. 1. Free notary service is always available. To telephone the public service departments, call Superior 0200.

Aurora's War Aid Chest Is Filled to Overflowing

The Aurora war chest was filled to overflowing yesterday. The total to be raised was $183,843 and the amount given in 10 days was $187,200. Home relief and character building agencies, called essential in maintaining war time morale, will share with the USO, Russian, Polish, Greek, Chinese, and Norwegian relief and a dozen similar endeavors for distressed peoples in enemy occupied countries.

More Returns from Tribune Poll

Below are additional tabulations in the state-wide straw vote being taken by The Tribune on the principal candidates for United States senator in Illinois. The tabulation shows the number of straws cast for Brooks and McKeough in the Chicago wards, Cook county towns outside Chicago, and downstate cities, and the percentages for each. For comparison the official election percentages by ward, city, or village on the 1940 Brooks-Slattery race and the 1938 Lyons-Lucas race also are included.

PLACE POLLED:	Ward	SENATOR Brooks [R.] Straws	Brooks [R.] Percentage	McKeough [D.] Straws	McKeough [D.] Percentage	1940 Election Ward % Brooks [R.]	1940 Slattery [D.]	1938 Election Ward % Lyons [R.]	1938 Lucas [D.]
CHICAGO.									
89th and Commercial	10	69	34.7	130	65.3	32	68	32	68
Archer and Western	12	140	41.4	198	58.6	28	72	30	70
Ogden and Central Park	22	91	28.2	232	71.8	21	79	21	79
Milwaukee and Fullerton	33	86	52.8	77	47.2	39	61	38	62
Foster and Clark	50	188	65.5	99	34.5	59	41	58	42
Totals		574	43.7	736	56.3	38	62	37	63
Previously reported		18,191	45.1	22,130	54.9	44	56	41	59
Totals, Chicago, 10 days		18,765	45.1	22,866	54.9	44	56	41	59
COUNTRY TOWNS [Cook County].									
Previously reported, 28 country towns		4,183	59.7	2,826	40.3	61	39	63	37
DOWNSTATE.									
Peoria [Small shop. dist.]		191	47.2	214	52.8	49	51	53	47
Marseilles		82	61.2	52	38.8	58	42	60	40
Streator, shopping district		310	61.6	193	38.4	51	49	51	49
Streator, Owens-Ill. Glass		76	68.5	35	31.5	51	49	51	49
Ottawa		353	70.4	148	29.6	59	41	60	40
Mendota		201	83.8	39	16.2	75	25	64	36
Rochelle, Whitcomb Loco.		40	69.0	18	31.0	68	32	71	29
Rochelle		153	71.8	60	28.2	68	32	71	29
De Kalb		348	76.3	108	23.7	61	39	62	38
Sycamore		178	75.1	59	24.9	71	29	72	28
Rushville		150	58.8	105	41.2	54	46	49	51
Marion		271	57.0	205	43.0	55	45	52	48
Carterville		93	56.4	72	43.6	58	42	57	43
Herrin		268	48.6	283	51.4	45	55	40	60
Totals, 12 cities		2,714	63.0	1,591	37.0	54	46	55	45
Previously reported		25,708	58.0	18,648	42.0	52	48	52	48
Totals, 143 downstate cities		28,422	58.4	20,239	41.6	52	48	52	48
Total straws, 97,301.									

OUST NEW DEAL OR LOSE LIBERTY HOFFMAN WARNS

End of 'Playing at War' Demanded.

Benton Harbor, Mich., Oct. 23 [Special].—Unless the New Dealers are ousted from power in Washington and in the various states the next two years will see our people living under as rigid restraints and restrictions as the people of Japan or Germany, Rep. Clare Hoffman of Michigan's 6th district, said in a speech here tonight.

Rep. Hoffman, who is running for reëlection and whose candidacy has been one of the principal targets of eastern purge groups, addressed 800 persons at a Republican rally in the armory here.

"As the farmers find themselves without labor to cultivate the land, as businessmen find themselves liquidated without the means to pay taxes, and as this governmental agency or some other imposes this restriction or that upon us, the people are beginning to realize a little of the intent, of the extent of purpose of this administration," Hoffman said.

Nov. 3 Is the Deadline.

Hoffman asserted that the New Dealers are using the war as an excuse to remake America, rid themselves of constitutional restraints and establish a dictatorship. He said Nov. 3 is the deadline for independent citizens who believe in constitutional government to assert themselves.

Hoffman described the present congress as a rubber stamp; the President having brought it to do his bidding by the us of vast sums appropriated for relief, by favoritism to pressure groups, and by granting special privileges.

Hits Presidential Joyride.

Referring to President Roosevelt's recent tour of the nation, Hoffman asked how many war bonds and stamps will have to be purchased by children and housewives to pay for what he described as the Presidential joyride. He said the trip, made with a pilot train ahead and another train following the President's train, disrupted and delayed transportation, and that production was interrupted by the calling of thousands of men and women from war jobs to view the passing of the President.

"Doubtless political fences need fixing, so the alleged inspection of the war effort," he commented.

Hoffman appealed to the people to remind "politico day dreamers" in Washington and Lansing that it is time to end playing at war and to get behind the millions of men who are going to fight on foreign soil.

BRITAIN ACQUIRES A NEW SLANT ON HER COMMUNISTS

[Chicago Tribune Press Service.]

LONDON, Oct. 23.—Another indication of the growing prestige of the Communist party in Great Britain was given today when Harry Pollitt, general secretary of the Communist party here, left for Belfast, Northern Ireland, as a fraternal delegate to the annual conference of the Communist party of Ireland.

Heretofore the government has been very careful in issuing exit permits to Ireland to political agitators. Pollitt has been persona non grata with the Belfast government, which deported him in 1934. That he now is permitted to take part in the big annual conference at Belfast is one of several signs of reorientation in British foreign policy since the signing of the Anglo-soviet alliance.

Ragen Has 'No Comment' After Visit to Stateville

(Picture on page 10)

Joseph E. Ragen, new warden of the Stateville and Joliet prisons, visited the prisons yesterday, but declined any statement other than to comment he "was just looking around." T. P. Sullivan, head of the state department of public safety, will remain in charge until Ragen takes over his new duties Monday. Sullivan assumed authority at the prisons last Sunday following the resignation of Warden E. M. Stubblefield.

BROOKS HONOR GUEST TODAY AT LUNCH OF 10TH DISTRICT WOMEN

Sen. Wayland Brooks will be the guest of honor today at a noonday luncheon in the Edgewater Beach hotel sponsored by the 10th district Republican Women's club.

The Peter B. Carey all sports committee announced yesterday that the Democratic nominee for sheriff had enjoyed the support in the present campaign of such men as Joe Cronin, manager of the Boston Red Sox [baseball team], George Halas, owner-president of the Chicago Bears, and Jimmy Conzelman, coach of the Chicago Cardinals football team.

Loyd C. Larson, Republican nominee for county clerk, will be the principal speaker next Monday at a luncheon of the Illinois Republican Servicemen's league in the Sherman hotel.

NEW YORK POLL POINTS TO BIG DEWEY VICTORY

New York, Oct. 23 [Special].—The biggest political upset in the memory of New Yorkers—a Republican landslide of such proportions that it may even carry New York City, traditional Democratic stronghold, by an infinitesimal margin—was indicated in returns tabulated today in the New York News gubernatorial poll.

Thomas E. Dewey, Republican candidate, now has 15,429 of the total straws collected, or 59.2 per cent. John J. Bennett, his Democratic opponent, has 9,326, or 35.8 per cent, and Dean Alfange's share of 1,299 straws represents 5 per cent—not enough to substantially reduce Dewey's statewide majority over his opponents in the poll.

In New York City's neck-and-neck race, Dewey's hopes of beating Jim Farley's entry, Bennett, appear to depend on the number of straws cast for Alfange, indorsed by Mayor Fiorello La Guardia. Bennett, who is the butt of the American Labor party campaign, is only 78 straws behind Dewey in the metropolis. The total number of ballots collected by canvassers in New York City now is 12,643, so that even a slight defection in the ranks of Alfange's followers may have a telling effect on the results of the poll.

LOOK OUT, KISKA! 1,000,000TH POUND OF DEATH ON WAY

HEADQUARTERS ALASKA DEFENSE COMMAND, Oct. 23 (AP).—American airmen are ready to drop their millionth pound of projectiles on bomb blasted Kiska. Since the middle of June, when aerial attacks began against the Japanese occupied island, the tempo of bombing, torpedoing, and machine gunning has been steadily increasing until now the delivery of 12 tons of bombs daily is not at all unusual.

Aerial ordnance experts here are laboring to load planes with the largest possible number of bombs and machine gun bullets. They have kept exact records on the ammunition expenditure. The million pound mark for projectiles of all types is just now visible.

The wines served with our Henri Charpentier's famous dinners cast a spell of good cheer unequalled anywhere. Try them—and Henri's food—today!

Cafe de Paris
1260 NORTH DEARBORN PARKWAY
Park Dearborn Hotel WHI. 5620

AS NASH, F. D. R. GO, M'KEOUGH IS SURE TO FOLLOW

Hero Worship Outranks His Abilities.

[This is the 16th of a series of sketches of the candidates for office at the November election.]

BY WARD WALKER.

A gray haired man who is frankly proud of his capacity for hero worship is the spearhead of the Democratic forces in the Nov. 3 election and the party's candidate for United States senator against Sen. Wayland Brooks, Republican. He is Raymond S. McKeough, now completing his fourth term in the house of representatives.

The two McKeough heroes are President Franklin D. Roosevelt and Patrick A. Nash, titular head of the Kelly-Nash machine and chairman of the Cook county Democratic central committee.

Tears Come Easy.

Recently, in an interview, McKeough was asked what he thought of President Roosevelt. Tears welled in his brown eyes as he replied: "He's the greatest living American of the 133 million of us!"

Several minutes later he was asked his opinion of Pat Nash. Again tears came to the brown eyes as he answered: "Son, he's the greatest creature ever created!"

McKeough's political career has been characterized by almost unfailing devotion to party policy as dictated by New Deal leaders in Washington and by Pat Nash and Mayor Kelly in Cook county.

Editorial Research Reports, an impartial research bureau, found that in 1935 and 1936—his first term—McKeough voted a total of eight times, and each time his vote was pro-New Deal.

Red Group Approves Him.

The Union for Democratic Action, described by the Dies committee as a Communist front organization with treasonable connections, gives McKeough credit for voting "right" on 16 out of 17 major issues.

His "wrong" vote, according to the action group, was when he opposed the draft extension bill in 1941.

On March 7, 1940, the Cook County council of the American Legion condemned McKeough for voting against continuing the Dies committee investigations of un-American activities. He was one of 21 congressmen who opposed the probe. He also voted against the farm bill, which would have raised farm prices to 112 per cent of parity.

McKeough's father was a Chicago policeman who died when the son was 10 years old. The youth went to work at once in the stockyards, stamping dates on export hams. He is fond of telling how he worked from 6 a. m. to 6 p. m., six days a week for $3 a week.

Despite his working schedule, which apparently relaxed at some time, McKeough found time to complete his education at public and parochial schools. In 1907 he became a stenographer for the New York Central railroad and in 1908 he went to work for the Elgin, Joliet and Eastern road.

Aid to Railroad Official.

Within a year he became assistant to a vice president—a job he left 16 years later when he became a securities salesman. He married in 1911 and had two daughters, one 5 and the other 3, when the United States entered the first World war.

"I registered for the draft and did everything the government asked me to do," he recently said, "but I wasn't called."

The war record of the two candidates has aroused voters' interest because of the vast amount of legislation dealing with war that the new senator will be required to consider. Sen. Brooks enlisted in the first World war as a private in the marine corps. He was wounded seven times and his medals include the distinguished service cross, the American navy cross, and the croix de guerre with palm.

Pat Nash had been a lifelong friend of McKeough's father and the son had always taken an intense interest in politics.

So when the bottom dropped out of the securities business in the '30s and Democratic prospects in Illinois were taking on a brighter hue Pat Nash pulled the younger McKeough from political obscurity and sent him to congress. That was in 1934.

Carries Torch for Roosevelt.

From eight years of watching the nation's capital thru the boondoggling years and more recently the hectic rush to get armed, McKeough has culled the following observations:

"The President's vision is unmatched by any other President. . . ." "The President was 1,000 per cent right on the foreign picture. . . ." "WPA and relief are responsible for the splendid morale of the American people today. . . ."

One of his daughters, Miss Catherine McKeough, 28, serves as his clerk in Washington. The other daughter is Mrs. James J. Flanigan, whose husband holds an appointive position with the Federal Housing administration.

McKeough maintains a residence at 7815 Euclid avenue but when in Chicago spends most of his time at the Flanigan home, 7732 Bennett avenue.

Senate Candidate

(Story in adjoining column.)

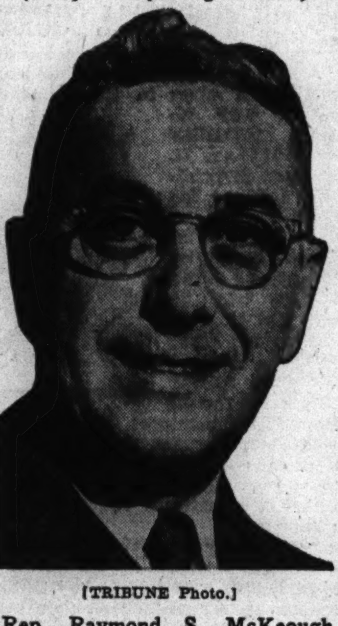

[TRIBUNE Photo.]

Rep. Raymond S. McKeough, Democratic nominee for senator. His opponent is Sen. Wayland Brooks.

ILLINOIS FLYER DECORATED BY GEN. M'ARTHUR

GEN. MacARTHUR'S HEADQUARTERS, Australia, Oct. 23 (AP).—Capt. Albert J. Moye, Ashton, Ill., was awarded the distinguished flying cross in ceremonies here today. Capt. Moye was honored "for extraordinary achievements" during a flight April 6 off New Guinea when he saved a member of his crew from drowning.

When returning from an attack on a Japanese base, both engines of his [Martin] B-26 bomber failed. He headed for the nearest land, but was unable to reach it. By expert handling of the plane, however, his citation said, he made a skilful landing on the water.

He quickly directed members of his crew to the only life raft afloat. Then, his citation said, with disregard for his own safety he went to the aid of one crew member and disengaged him from his parachute, saving him from drowning.

Illinois Red Cross Worker Arrives Safely in Britain

Washington, D. C., Oct. 23 (AP).—The Red Cross reported today that four of its workers had arrived safely in England for duty with club and hospital units. They included Miss Dorothy V. Parker, St. Louis, an assistant field director and Hal Redus, Centralia, Ill., program director.

john t. Shayne
MICHIGAN AVENUE AT RANDOLPH

YANKEE SOLDIERS TURN FARMER TO RESCUE ENGLAND

Fill Labor Gap, Save Crops from Rotting in Fields.

BY JOHN THOMPSON.
[Chicago Tribune Press Service.]

SOMEWHERE IN ENGLAND [By Airmail].—Where Lady Jane Seymour entertained her royal spouse, King Henry VIII., on their wedding day and knights jousted for a lady's favor, American doughboys dug potatoes as their share in helping to bring in Britain's harvest.

That was a few weeks ago and now the grain which would have rotted in the fields and other crops which would have suffered severe losses due to lack of farm labor, have been saved, thru the efforts of imperial and American soldiers, who pitched in daily for several weeks.

On a recent visit to the harvest fields, I rode thru storied Savernake forest, Britain's largest private forest, which once was owned by Lady Jane. For the first time in history, 125 of its 400 acres, considered derelict land, have been cultivated.

Find Traces of Knights' Bouts.

This is only a small part of the intensive wartime agricultural effort of this island, which has turned abandoned farms to productive use. This has been done with the aid of modern agricultural science and American farm machinery. Now almost every arable acre of Britain is growing crops or serving as pasture land.

Savernake forest and its modern potato fields were a thrill to the Yankee soldiers. In breaking the land for potatoes and other crops, the workers found straight furrows of sand. They obviously were ancient and apparently had sunk down thru the soil in their original form. Archaeologists believe they were the markers set out for ancient jousting tournaments of knights.

On the day of my visit, the ghosts of that ancient Britain must have been disturbed at the clatter of tractors and mechanical potato spinners, which dug and scattered potatoes to be packed into bags by American fighting men turned farmer.

Farmers Get Back to the Land.

For most of the dungaree clad doughboys farming was no new experience. A few were ex-taxi drivers, construction workers, or bank clerks, but the majority had been farmers who had jumped at the chance to get back into a familiar occupation.

"I was born on a farm," said Technical Sergt. Richard Dill of Milton Center, O., "and I came out to see what the English countryside was like. It's beautiful."

Corp. Joseph P. Case of Indianapolis, Ind., an ex-truck dispatcher, said the farmers and the few agricultural workers they had, mostly old men, treated the Americans "swell."

"I used to do gardening in a zoo," said Pvt. Forest Richie of Cincinnati. "That's why I'm here. Picking up potatoes doesn't look hard, but it is."

But Pvt. Lars P. Jappe of Amiret, Minn., found the work easy. He used to pick potatoes on his father's farm.

Find Work Not Too Hard.

In general, the Americans found the labor not too difficult. Most of them, however, could not get used to the British custom of a "break" in the morning for tea, an hour for lunch, and another "break" in the afternoon for more tea or beer.

"We never had these 'breaks' at home," explained Corp. Ison Mathis of Hampton, S. C. "We just worked right on at our old two horse farm, raising cotton, corn, and potatoes. The British workers are right nice people."

"These Americans are marvelous," said one British farmer. "We don't know what we would have done without them. They have saved us and the crops."

Girl Drives a Tractor.

"In fact, sometimes we had to slow them down," another added. "They wanted to cut out the 'breaks' and work right thru. But we couldn't let them because our old chaps, one of whom is 82, needed the rest."

On another farm, three husky young Americans enjoyed their work even more than their fellows, for the tractor driver there was pretty Miss Peter Fletcher, a member of the women's land army.

"Been in it for two years, ever since I saw there was a job to be done," said Miss Fletcher. "I think it's wonderful. So are the Americans."

Her Yankee escort grinned their reply.

"It isn't the extra pay that brought us out," said one.

"We get a shilling [20 cents] an hour for an 8 or 10 hour day, but we saw that all these farmers were behind in the harvest, so we came to help them out."

MANDEL'S
Store Hours Today: 9:30 A. M. to 5:30 P. M.

Designed to Fit Perfectly!

Permalift Hickory Bras

All with Permalift patented uplift feature that gives you a lovely streamlined figure—stays firm no matter how many washings! Be fitted today.

A. Wonder-wearing nylon for average and full figures, $2.50.

B. Lovely lace bra for slender and average figures, $1.50. Others $1.25 to $2.50.

Bras—Third Floor—Wabash

Mandel Brothers

Test Your Facts

Below each of the following questions are listed three answers. Make your choice, turn to page 31 in the Want Ad section for the correct answers, and mark your score:

1. What is the name of the only Negro general in the United States army?
[a] Lieut. Gen. Thomas James [b] Maj. Gen. Eustice Lamb. [c] Brig. Gen. Benjamin Davis.

2. A hogshead is a large cask holding
[a] One hundred to 140 gallons.
[b] One hundred fifty to 200 gallons.
[c] Two hundred to 300 gallons.

3. In what opera are the hero and heroine presumably buried alive?
[a] "Tales of Hoffman." [b] "Aida." [c] "Prince Igor."

4. How many children were born to Queen Victoria?
[a] One. [b] Four. [c] Nine.

COMRADE OF WAR PAYS A TRIBUTE TO SEN. BROOKS

Speaker in Debate Cites Him as Patriot.

Sen. Wayland Brooks, Republican nominee for United States senator, was supported yesterday by Philip R. Davis, prominent attorney, in a heated debate on the issues of the present election in the clubrooms of the Chicago Woman's aid, 185 North Wabash avenue.

Dr. James L. Adams, dean of Meadville Theological school of the University of Chicago and one of the local leaders of the Union for Democratic Action, a leftist group, defended R. S. McKeough, Brooks' opponent, in the debate. Davis served on the front lines in the World war.

War Comrade of Brooks.

"As one who fought side by side with him, I know Brooks isn't anti anything except corruption and stupidity," Davis told the audience of 75 women. "He voted against lend-lease, not because he didn't want to aid England, but because he hesitated to concentrate so much power in the hands of one man. No one can question his patriotism.

"Yet the Democrats say 'stand by our President, vote Democratic—to vote Republican is treason.'"

"How," Davis asked, "will it help to win the war to elect Bottsy Connors [William J., candidate for state senator] or Blind Tom O'Brien [Sheriff Thomas O'Brien, nominee for congress]? Their campaign literature bears the Democratic slogans."

Leftist Denounces Tribune.

Dr. Adams, 40 years old, introduced himself as "just an ordinary citizen"—an expression he used 14 times in 15 minutes—and then launched a scurrilous attack on THE TRIBUNE, its editor and Sen. Brooks.

A Tribune reporter introduced himself to Dr. Adams to verify several of the statements.

"Tear up your notes," he demanded. "I didn't know there was a reporter present. I insist your story be suppressed. I thought this was a closed meeting."

Tomorrow's SUNDAY, Dad..... and YOU know folks who'd love a famous Sunday Dinner

One of 'em is Mom..... who *may* be tired of seeing Sunday through a steamy kitchen window..... and *two* of 'em (or three) (or four)..... are *little* guys and girls.... who love downtown and toy windows and eating in a *restrunt*.......

Bring 'em here, the whole grand crowd.... for a famous Sunday Dinner.... we'll choose and cook as carefully as Mom would do.... the freshest finest garden things.... the *tender* meats for *unsure* forks and at the *very* end.... great round smooth globes of ice cream to make their eyes go big.... to make *this* famous dinner..... FAMOUS.

Tomorrow's Sunday, Dad......

P. S. We'll wash all the dishes and pots and pans, too.

HENRICI'S
CHICAGO'S MOST FAMOUS RESTAURANT
on Randolph between Clark and Dearborn

CROSSWORD PUZZLE

ACROSS

1. Treaty
5. Fidelity
10. Watery waste
14. Beige
15. Waken
16. Occasion
17. Give forth
18. Perfume
19. Kiln
20. Feminine name
22. Play clothes
24. Smartly spruce
26. Scold
27. Lacquer
30. Fish
32. Clothes
36. Saws
38. Sicken
40. Saucy
41. Witty saying
42. Orders
45. Deceive
46. Colossal
48. Pale
49. State explicitly
51. Hoard
53. Color
55. More pleasant
56. Bow
58. Acting
60. Musical performance
64. That which confines
68. Glance
69. Speak
71. Island country
72. Nobleman
73. Law maker
74. Dwelling
75. Renown
76. Cubic meter
77. Branched diagram

DOWN

1. Look
2. Highest point
3. Small bed
4. Crude zinc
5. Area
6. Turn
7. Absent
8. Former ruler
9. Bird
10. Temporary expedient
11. Exist
12. Hebrew measure
13. Writes
21. Beaten
23. Long-tailed titmouse
25. Longed
27. Masculine name
28. Take as one's own
29. Courtyard
31. Position
33. Memento
34. Salt water
35. Guide
37. Stitch
39. Conducted
43. Vehicle
44. Persian rug
47. Small, sharp, sudden repeated noises
50. Something imagined
52. Before
54. Repair
57. Fretful
59. Feminine name
60. Musical character
61. Hawaiian bird
62. Standard
63. Gait
65. Wharf
66. Gaelic
67. Network
70. Beverage

PUZZLE OF FRIDAY, OCT. 23, SOLVED

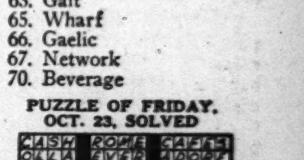

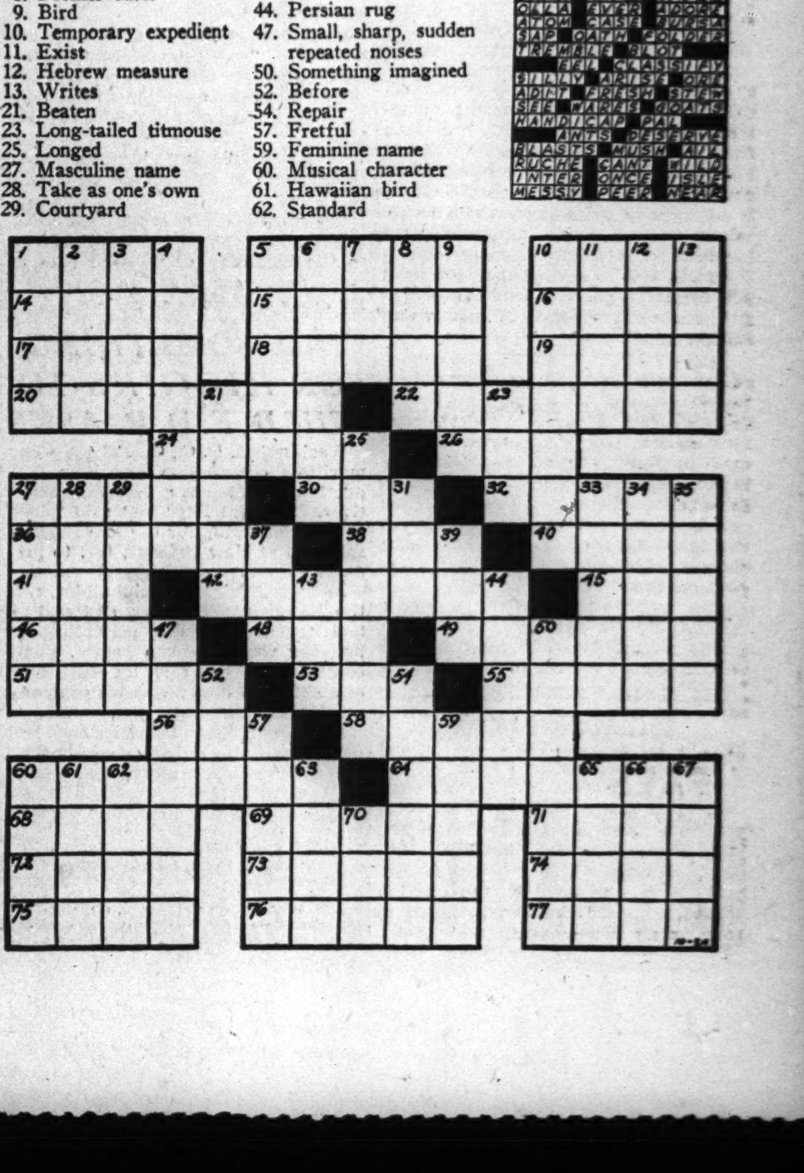

WILLKIE HOME? INDIANA G. O. P. WOULDN'T KNOW

All Isolationists Expected to Be Re-elected.

BY ARTHUR SEARS HENNING.

[Chicago Tribune Press Service.]

Indianapolis, Ind., Oct. 23.—Wendell L. Willkie, Republican candidate for President in 1940 and now the titular leader of the G. O. P., came to his native Indiana, spent a week at his Rushville home, and went back east the other day without rippling the surface of the political situation in this state.

The incident is without parallel in political annals. Willkie, back from his globe girdling tour of the allied nations as the unofficial ambassador of President Roosevelt, was welcomed to Rushville by Mrs. Willkie, four reporters, and a photographer. In the week of his sojourn the only Republican leader who called on him was Ralph Gates, chairman of the Republican state central committee. Democratic Gov. Henry F. Schricker telephoned a hearty welcome to his former party comrade, for which Willkie ruefully expressed his gratitude.

Broke with Willkie on War.

The Republican members of congress from Indiana were all thoroughgoing noninterventionists before Pearl Harbor. They broke completely with Willkie, who openly espoused the Roosevelt intervention policy immediately following the 1940 election. Among them was Rep. Charles Halleck of the 2nd district, who made the speech in the Philadelphia convention presenting the name of Willkie for the Presidential nomination. Halleck formally repudiated Willkie for his interventionist stand.

In the primar; Indiana's Republican congressmen defended their prewar isolationist records with signal success. All were renominated by majorities ranging from substantial to overwhelming.

The isolation issue is being most actively pressed by the so-called Union for Democratic Action, which raised a $50,000 fund for the purpose, and by other eastern pinko groups.

Republicans Likely to Win.

Nevertheless it looks as if all the Republicans will be reëlected, and most of them by large majorities. Indiana loses one member by virtue of the 1940 reapportionment, and that member probably will be a Democrat. The Republican leaders think there is a good chance of capturing another district, while the Democratic leaders claim four or five prospective gains.

Not even the most optimistic Republican has any illusions regarding the 1st district in the extreme northwest, which consists of overwhelmingly Democratic Lake county. The incumbent, William T. Schulte, a Democratic prewar interventionist, was defeated in the primary by Ray J. Madden, who will win by a large majority over the Republican nominee, Samuel W. Cullison.

Conversely the Democrats have no illusions regarding the 2d district, where Republican Halleck of Rensselaer will breeze in.

In the 3d or South Bend district there is a hot battle between the Republican incumbent, Robert A. Grant, and the Democratic nominee, Lewis J. Murphy. The Republicans are encouraged by a South Bend straw vote giving Grant 58 per cent in a locality hitherto 3 to 1 Democratic.

Claimed by Both Parties.

Rep. George W. Gillie, the Republican incumbent in the 4th district in the extreme northeast, looks like a sure winner by 20,000 or more.

In the Indiana redistricting Democratic Madison county was thrown into the 5th district and as a result the Democrats are confident that Edward C. Hays, the Democratic nominee, will defeat the Republican incumbent, Forest A. Harness. The Republican leaders say Harness will win by less than his usual plurality.

The Democrats have an unusually strong candidate in the 6th district in Floyd I. McMurray, former state superintendent of public instruction, who is seeking to unseat Rep. Noble J. Johnson. The Democratic leaders call it a close race, while the Republicans think Johnson will pull thru.

The Democratic state committee expects that O. A. Noland will take the measure of the Republican incumbent, Gerald W. Landis, in the 7th district. The Republican managers think that Landis, who has the support of coal miners and the Townsendites, will come thru.

8th District Disputed.

The Republicans profess to think they have an excellent chance of taking the 8th district on the Ohio river, long represented by the Boehnes, father and son. Ground for this view is the reported reaction of the Democratic German Catholics against the New Deal's communist affiliations. Whereat the Democratic managers laugh heartily.

Congressman Earl Wilson in the 9th district is another Republican the Democrats think they can beat, but the Republicans feel otherwise.

In the Indiana redistricting Democratic Congressman William H. Larrabee was thrown into Republican Congressman Raymond S. Springer's 10th district. It's a knock down and drag out fight between the two members, with the odds in favor of Springer.

Democratic Rep. Louis Ludlow of the new 11th, the Marion county [Indianapolis] district, leads a charmed political life.

TAVERN SLAYING UNSOLVED.

A coroner's inquest yesterday returned a verdict of murder by persons unknown in the slaying of Salvatore [Solly] Coriglione, who was shot to death by two gunmen in a tavern at 2000 Erie street last Sunday.

[ADVERTISMENT]

Don't Neglect Slipping

FALSE TEETH

Do false teeth drop, slip or wabble when you talk, eat, laugh or sneeze? Don't be annoyed and embarrassed by such handicaps. FASTEETH, an alkaline [non-acid] powder to sprinkle on your plates, keeps false teeth more firmly set. Gives confident feeling of security and added comfort. No gummy, gooey, pasty taste or feeling. Get FASTEETH today at any drug store.

Plan Official U. S. Newspaper; Called Press Smearing Move

Seek Roosevelt O. K.

New York, Oct. 23 [Special].—An official daily newspaper, tentatively titled American Reporter, has been projected by several government informational men who are hopeful it will meet the approval of President Roosevelt, according to a Washington dispatch in Editor and Publisher, a trade magazine.

The idea was launched unofficially to bring the newspaper into existence as a regular publication, the consent of Elmer Davis, head of the Office of War Information and President Roosevelt would be required, but neither has had the subject formally submitted to him as yet.

OWI Participation Denied.

One member of Mr. Davis' staff has worked on the plan, but it was carefully explained that he did so in his private capacity and not as a representative of OWI.

The idea has advanced to the stage of preparing "dummy" editions—not pasteup jobs but imposing 32 page, tabloid style, printed newspapers. While the experiment obviously is a costly one, three has been no government financing to date.

No Editorial Page.

The "dummies" have no masthead or editorial page. One of them, carrying the date of Wendell Willkie's second front statement, made no mention of that happening, but played up other news generally as it was played in the daily press.

The paper is not designed as a substitute for any other government publication, but is entirely original in conception and execution.

Comm. Paul C. Smith, assistant to Mr. Davis, said he had been informed of the existence of American Reporter, but his knowledge came "from the outside." It is not an OWI venture, he assured.

Whose Fault Is It?

New York, Oct. 23 [Special].—Editor and Publisher, a trade magazine today published the following editorial under the caption: "Uncle Sam, Publisher:

"Reports that a plan has been submitted to President Roosevelt for publication of an official daily newspaper by the government indicate that the press-smearing clique in Washington is getting set for another blow at the reputation of the nation's newspapers. The theory behind the proposal is that news of the government's business is not presented by the regular press in true values, that it is often distorted, and that the public does not get an accurate picture of what government is doing.

Any Fault with Government.

"If that is true, and we do not for one minute concede that it is true, the fault does not lie with the newspapers or with the newspaper reporters covering government affairs. It is squarely on the shoulders of the people whose duty it is to see that newspapers are accurately informed of their activities. The nation today is paying a tremendous bill for the expense of departmental and buro press agents, and the return on that investment is nil from the public's standpoint.

"Ninety-nine of every hundred newspapers in this country have no other aim than the accurate presentation of all the news they can get concerning the government. The minority that colors news with political bias is not important, but in their criticism of this minority, the President and others high in Washington have made their charges general and unjustly brand the whole press as unreliable.

Assume Functions of Congress.

"As Raymond Clapper said in his column on Oct. 21, the newspapers have been 'getting in bad' because they have had to assume the function of checking up on government performance that should be the job of congressional committees. And if anything can be certain, it is that an official government newspaper will not share that necessary but distasteful task with the daily press.

"The proposal ought not to get past its present stage, in our opinion. If it does, it will make new and needless inroads upon already straitened supplies of man power, raw materials, and machinery. It will contribute nothing important toward the winning of the war. It will correct none of the evils that critics attribute to the press, and from what has been seen to date of its plans it may add some new crimes of its own."

CANADA FREEZES JOBS OF MINERS, STEEL WORKERS

[Chicago Tribune Press Service.]

OTTAWA, Ont., Oct. 23.—An order in council has been passed which in effect freezes all workers in Canadian coal mines, most base metals industries, and primary steel production, to their jobs in those occupations. It is designed to stop a downward trend of output in these fields due to an acute man power shortage, and affects some 75,000 workers.

This is Canada's first definite step to freeze workers in employment since last spring, when those engaged in agriculture were instructed to stay on the land except to take seasonal employment in lumber camps or fishing industries.

Workers in these industries will be refused transfers to jobs in other lines. If any do find a way of leaving their jobs, they will be refused permits to take other employment, tho they still may enlist for active service. They will be granted postponement if they are called in the draft for home defense. The order will be operative until Feb. 15.

NAVAL SERVICES TOTAL 1,300,000, KNOX DISCLOSES

Washington, D. C., Oct. 23 (AP).—Secretary Knox disclosed today that the total strength of the naval services—the navy, marine corps and coast guard—is now approximately 1,300,000 men.

At his press conference, the secretary said the strength of the navy was nearly 1,000,000, and there were approximately 200,000 in the marine corps. The regular coast guard, he said, now numbers about 110,000.

All three of the services, Knox added, are being increased "by a very steady and very satisfactory rate of enlistment."

The secretary and Vice Adm. Russell R. Waesche also discussed steps the coast guard has taken to increase the security of American ports, particularly the port of New York.

ROOSEVELT PUTS BABY CARRIAGES ON 'LUXURY' LIST

Washington, D. C., Oct. 23 (AP).—At least under some circumstances, President Roosevelt considers a baby carriage a wartime luxury item.

He had been talking at a press conference today about the possibility of curbing production of luxury goods when a gray haired veteran correspondent asked for some examples of what he had in mind.

After suggesting that his questioner do some window shopping, where he could find nonessential things, Mr. Roosevelt added that he had seen a baby carriage in a store window the other day. Now you and I can do without a baby carriage, the President remarked with a grin.

[ADVERTISMENT]

WHEN CHILDREN HAVE REPEATED COLDS

it is wise to start building their resistance by giving them Father John's Medicine if their repeated colds are due to lack of vitamin A. It is excellent for children, and is free from alcohol and all harmful drugs.

Father John's Medicine also gives prompt relief from coughs due to colds by soothing throat irritation. It is pure, wholesome, nutritive, and rich in vitamins A and D. Over 85 years in use.

BLAZE SWEEPS U S. SHIP TIED UP AT REPAIR DOCK

Baltimore, Md., Oct. 23 (AP).—Fire today swept the hospital area of a United States ship undergoing repairs here and the vessel was left listing from water poured on the blaze.

The identity of the ship was not disclosed and the cause of the blaze, confined to one compartment, was not officially announced. Firemen and guards, however, said the blaze was believed to have been started in a pile of mattresses by sparks or flames from a welder's torch.

Smoke hampered firemen and forced some of them to don gas masks. The vessel was said to be in no danger of capsizing and workmen began to pump out the water.

GOLDBLATT'S EQUESTRIAN SHOP State St. Store Only

Choose Yours .. to Fit

JODHPURS! BREECHES!

Yes—four sizes—to insure perfect fit for every figure! Whipcord, in long, short, regular, and extra-calf models. High-waisted, full pegged—with every detail of a thoroughbred. Black, green, brown, beige. Waist size, 24-36.

STATE STREET STORE ONLY

4th FLOOR

GOLDBLATT BROS. STATE ST. STORE ONLY

F. D. R. SAYS HE'S REALLY BACKING BENNETT IN N. Y.

[Chicago Tribune Press Service.]

Washington, D. C., Oct. 23.—In what was interpreted as a desperate effort to head off the impending election of Thomas E. Dewey, Republican candidate for governor of New York, President Roosevelt today reaffirmed his support of John J. Bennett Jr., the Democratic candidate.

In a letter to Bennett, Mr. Roosevelt struck back at what he termed "a whispering campaign" which seeks to give the impression the President is not solidly behind Bennett.

The letter was addressed to Bennett in response to a telegram from the Democratic candidate stating that stories had been spread that his relations with Mr. Roosevelt were not completely harmonious. Political observers here viewed the mechanism of the President's second indorsement of Bennett with suspicion.

They were of the opinion Bennett would not have invited the indorsement without consulting James A. Farley, former chairman of the Democratic national committee, and that Farley would not have come to the White House doorstep in the rôle of a supplicant. Farley, who broke with Mr. Roosevelt on the issue of theh third term, won the Democratic nomination for Bennett over Sen. James Mead [D., N. Y.], the White House choice.

"To suggest that my support of you is formal and lukewarm is an untruth," the President told Bennett. "I want to make it perfectly clear that I meant what I said—that you are without any question the best qualified of all the candidates for the governorship.

"As a citizen and voter of New York, I express the sincere hope that you and not Mr. Dewey will be our next governor. Under you there will be no danger that the long series of enactments of liberal legislation for the benefit of the average citizen during the past three governorships will be replaced or emasculated."

On Capitol hill Rep. John Rankin [D., Miss.] in a statement predicted Dewey would sweep the country in 1944 if he is the Republican nominee for President. In what was regarded as a slap at Mrs. Roosevelt, Rankin said that if Mrs. Dewey would only make one speech in the south she would carry it for her husband.

OUR 1 SEA NAVY FIGHTING 5 OCEAN WAR, SAYS VINSON

New York, Oct. 23 (AP).—Rep. Carl Vinson [D., Ga.], chairman of the house naval affairs committee, said in a magazine article today that the chief reason for the nation's difficulties in the battle of the Atlantic was that "we were confronted with the necessity of fighting a five ocean war with a one ocean navy."

"The size of our navy was the result of a number of naval treaties . . . but we did not see fit to build up to treaty strength when that strength was agreed upon by the parties to the treaties," he said. "Actually, treaty navy strength will not be reached until some time this year."

Vinson wrote that "in the last war, we claimed somewhere between 500 and 600 certain and probable sinkings of German subs—later we found the Germans had only 140 altogether and that we actually had destroyed 16."

"Because of our exaggeration in the last war we have been ultraconservative about figuring how many subs we have sunk this time, but we know we haven't got many," he wrote.

Cash and Carry Sale!

Evergreens

Potted Trees
Shade Trees & Shrubs
*Prices slashed 30% to 75%
*A small extra delivery charge
Open Sundays & Evenings

Swain Nelson & Sons Co.

Glenview Road, ½ Mile West of Harlem Ave., Glenview, Ill.

CONVENIENT CREDIT—ASK CREDIT DEPT. TO EXPLAIN OUR SPECIAL TERMS

GET A QUALITY OVERCOAT

from the overcoat headquarters of America

THAT'S OUR 6TH FLOOR

Hickey-Freeman camel's hair polo coats $150	Hickey-Freeman Scotch Glen Spray overcoats $95	Hickey-Freeman rare British fleece overcoats $80
KUPPENHEIMER luxury velour overcoats $75	KUPPENHEIMER famous MacGregor overcoats $72.50	KUPPENHEIMER long wearing Valgora overcoats $55
IMPORTED Kynoch fleece overcoats $72.50	IMPORTED Scotch Crombie overcoats $72.50	IMPORTED Irish fleece overcoats $55
IMPORTED Manx tweed overcoats $72.50	PURITAN ROCK worsted twist overcoats $50	CAMEROY cameltone fleece overcoats $50
ALPACUNA deep rare fleece overcoats $47.50	KUPPENHEIMER warm Deepelt overcoats $45	ROTHSHIRE worsted tweed & fleece overcoats $40

Suits, topcoats and overcoats in 163 sizes and proportions to 56 long stout

MEN'S SUITS, 2ND FLOOR—YOUNG MEN'S SUITS, 4TH FLOOR—TOPCOATS & OVERCOATS, 6TH FLOOR

MAURICE L ROTHSCHILD

MINNEAPOLIS — State at Jackson—Chicago — ST. PAUL

FINDS OFFENSIVE SPIRIT NEEDED TO WIN IN SOLOMONS

U. S. Gets Costly Lesson in Pacific Fight.

BY HANSON W. BALDWIN.
[Military analyst of the New York Times.]

New York, Oct. 23 [Special].—The loss of four cruisers in a few minutes of action during the first days of the campaign in the Solomons was only part of the price in ships sunk and damaged the navy has paid for its first foothold on the long road to Tokio.

The announced list of losses in the Solomons is a considerable, tho by no means a crippling one. Sunk are the Australian cruiser Canberra, the American cruisers Astoria, Quincy, and Vincennes; the destroyers Blue, Jarvis, Meredith, and O'Brien, and one unnamed; the old destroyers [converted to light transports] Little, Gregory, and Calhoun, and the transport George F. Elliott, a total of 13 ships of about 58,000 tons.

This list, of course, is incomplete and subject to later additions, and it takes no account of damaged ships, which normally considerably outnumber ships sunk. The navy has admitted damage to several ships in various communiques, but its claims of Japanese ships damaged far outnumber these.

Japs Lose Eight Vessels.

In return for these losses, the navy has exacted a claimed toll from the Japanese during the Solomons operation of one cruiser, six destroyers, and one transport, a total of eight vessels of about 24,000 tons. The sinking of most of these vessels seems to have been established beyond much doubt, tho, judging by past experience, the certain loss of all of them cannot be accepted without reservations.

In addition to this toll, the Japanese have undoubtedly suffered damage to many ships. The most important of those reported damaged, or possibly even sunk, was an aircraft carrier, probably the Ryujo. It is also probable that another Japanese carrier may have been damaged or even sunk in later action.

Japanese aircraft losses—particularly combat losses—have been far heavier than ours.

Began as Limited Offensive.

American troops are in the Solomons and shall probably stay there, barring a repetition of mistakes made in August and September, which cost us unnecessarily heavy losses and almost lost us our foothold there.

The Solomons operation started as a limited offensive operation, intended to seize the Guadalcanal air field and Tulagi harbor, and to stem the gradual Japanese encroachment down the line of the Solomons to the south toward our supply line to Australia.

In the 10 weeks of fighting since Aug. 7 the Solomons campaign has become far more than a limited offensive. It is already evident from official statements that the southern Solomons are now considered only a stepping stone to further conquests in the northern Solomons-Rabaul [New Britain] area. We have, therefore, embarked upon a strategic offensive in the Pacific after only 10 months of war.

A Costly Operation.

The Solomons campaign has also become a war of attrition in which major fleet units of both sides are involved, and which already has proved, as the loss table shows, a costly operation. In its impact on the balance of naval power in the Pacific it has had, and will have, a major effect.

The Solomons operations began brilliantly. The air and sea bombardments preliminary to the landings were heavy and effective; the timing was good; we achieved surprise, and the marines landed and sustained far fewer casualties than had been expected.

Japanese air attacks were beaten off with very little loss—the destroyer Jarvis damaged by a bomb hit [she subsequently disappeared while en route to Australia for repairs, and was probably sunk by a submarine], and the transport George F. Elliott set on fire by a flaming Japanese plane, which was shot down and plunged into the ship's open cargo hatch. The Elliott subsequently was beached and lost.

Allied Ships Surprised.

But the bad chapters of our Solomons operations followed hard upon the heels of the initial landing. The Astoria, Quincy, Vincennes, and Canberra were sunk in night action with a division of Japanese cruisers two days after the initial landings were made. Our ships were surprised like sitting ducks; none of them had a chance to get off more than a few ineffectual salvos. They were surprised despite the fact that a report sent by one of our planes of the approach of the Japanese cruisers had been received the afternoon prior to the night action.

They were surprised, because they had assumed a defensive station, patroling back and forth over a fixed course in narrow waters and awaiting the enemy instead of going out to attack him. They were surprised, because their dispositions enabled the enemy to approach almost within gun range without detection; because only a small part of their crews were at battle stations when the action started, and because the admiral in command of the northern cruiser screen had left the scene in his flagship, judging from the navy department's communique, and no one had succeeded the admiral in actual tactical command.

The loss of these cruisers was a heavy loss and all things considered, an unnecessary one, but it was followed by other defeats. The next day the transports that had brought the marines to the Solomons were hurriedly sent southward.

The destroyer Blue was sunk in one of our earlier attempts to prevent the enemy from landing reënforcements on Guadalcanal at night outside the lines of the marine beachhead.

On the night of Sept. 4 the Little and Gregory, old "tin cans" of World War I. vintage, which had been converted to light transports, were off Lunga bay patroling. They were loaded with supplies for the marines.

The ships with their 4 inch "pop" guns fought their first and last fight of World War II. A Japanese cruiser and other vessels caught them, as the Quincy and Astoria and Vincennes had been caught, silhouetted brilliantly in the dark against the light of burning flares. The Gregory and the Little were sunk that night. The next day their sister ship, the Calhoun, was bombed.

While the marines were holding grimly—under constant attack from land, sea, and air—to their beachhead on Guadalcanal, an indecisive game of deep sea chess was being played on the seas around the Solomons. Task forces of both sides made sweeps to sea—the American forces northward from the New Caledonia-New Hebrides area, the Japanese southward from their Truk-Rabaul-Bougainville bases.

Japanese Carriers Hit.

Sometimes, but not often, these forces had short and indecisive contacts; such a contact resulted on Aug. 24 in damage to and possibly the sinking of a Japanese carrier which probably was the Ryujo.

Our task forces were not used offenively in these weeks of August and September. Unlike the Japanese surface forces of cruisers and destroyers, which almost nightly raided the Guadalcanal-Tulagi sea area and shelled the marine positions, we made no similar raids against the Japanese northern Solomon bases.

Nor did our cruisers smash at the Japanese bases.

Nor were our surface ships used—except on a few occasions, and then ineffectively—to intercept the Japanese night surface raiders or to intefere with the Japanese night landings outside the marine lines on Guadalcanal.

The inevitable result of these defensive dispositions was more loss—almost all of it caused by Japanese submarines.

The first crisis came—but it will not be the last, if we repeat the same mistakes—in the intensive Japanese attacks of Sept. 12, 13, and 14, which were finally beaten back after a hard struggle. A large convoy was brought in and unloaded without the loss of a ship on Sept. 18.

Marines Fight Day and Night.

But the Japanese have by no means abandoned their attempts to recapture the air field on Guadalcanal. Many of their attempts to land troops have been successful.

This does not necessarily mean that we are going to lose the Solomons. We may be there to stay. The most encouraging sign is evidence of an invigorated leadership and of an offensive spirit.

The lessons of the first six to eight weeks of Solomons operations are obvious.

There are three basic problems. Supply is the first of them; if we keep the marines supplied, reënforced, their losses replaced and their units gradually relieved for rest, they will stay in the Solomons.

Construction is another. The rainy season is starting; the airfield on Guadalcanal and air fields and roads on the New Hebrides advanced bases must be extended and put in shape so that planes can operate despite the rain. Docks must be built.

Third, we must establish local naval superiority around Guadalcanal and our footholds in the southern Solomons and intercept the Japanese vessels that almost nightly have been landing troops on Guadalcanal. Air power is also absolutely essential to this end.

Until these problems are solved, our footholds in the southern Solomons cannot be termed completely secure. And to solve them means intensive work, a smashing offensive spirit, and a continuation of the bloody "no quarter" fighting on land, on sea and in the air that is the battle of the Solomons.

Action in the Solomons Battle

(Story in adjoining column.)

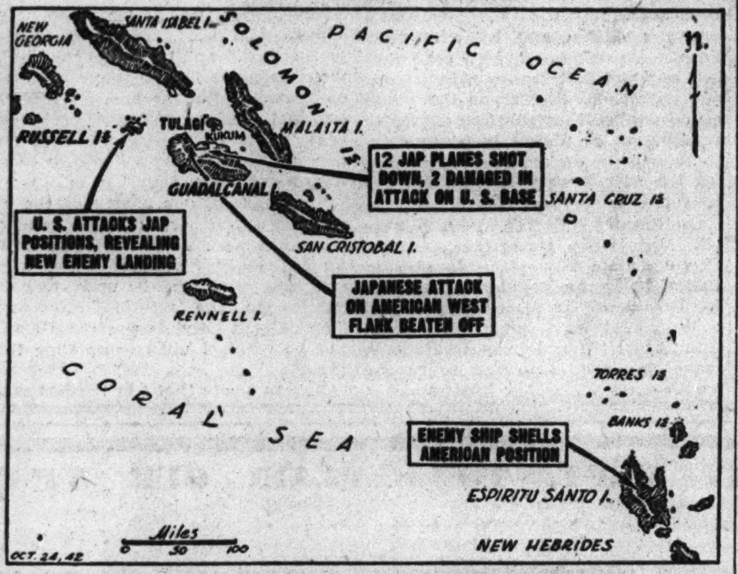

Captions on the map indicate latest developments reported from the fighting at Guadalcanal and adjacent islands.

EVEN HITLER'S MORALE IS SAGGING, FORMER DANZIG LEADER SAYS

German morale is near the breaking point, and more significant is that Hitler himself is showing signs of weakening, Dr. Hermann Rauschning, former president of Danzig, told the Executives' Club of Chicago in the Hotel Sherman yesterday.

Dr. Hermann Rauschning.

"The weakest point in German national socialism is Hitler himself, for no one can replace him," Dr. Rauschning said. "His recent pictures indicate he is a changed man, disgusted, depressed, and pessimistic. If he becomes doubtful and weak, the whole system will collapse, maybe in one night."

The German people as a whole are "waiting for the day of delivery," just as are the peoples of the nations conquered by the Nazis, he continued. Only perhaps 15 to 18 per cent are behind the dictator and the German government, he said.

JAPANESE DRIVEN BACK 21 MILES IN NEW GUINEA

Foe Now 53 Miles from Port Moresby.

BY E. R. NODERER.
[Chicago Tribune Press Service.]

SOMEWHERE IN NEW GUINEA, Oct. 23.—Japanese troops in the Owen Stanley range of New Guinea have retreated 21 air line miles in the face of an allied offensive which began a month ago today.

The capture of Eora Creek, a village nine miles south of Kokoda, puts the enemy some 53 air line miles from Port Moresby, the allied base.

Altho the allies began moving forward Sept. 22, the troops passed thru four miles of unoccupied no man's land before contacting the Japs at their most forward position in Ioribaiwa, 32 miles from Port Moresby. A difficult ridge was taken Sept. 28 despite enemy resistance, and it was from that point in the following 25 days that the Japs were pushed back 21 miles.

Drive Japs from Positions.

On several occasions the Japs have slowed the advance, but at no time have allied forces been seriously held up.

Twice in the past week the enemy has been driven from prepared defensive positions by the allies. The first time was between Kagi and Templeton's Crossing, and between Myola and Templeton's Crossing, after the trail splits into two branches north of Efogi. The second time was south of Eora Creek after the branches rejoin into one main trail leading toward Kokoda.

Allies Get Experience.

On several occasions the allies lost contact with the Japanese, who withdrew beyond reach of the troops. As the Japs were forced into the gap [thru which the trail crosses the Owen Stanley range's crest], they fell back on a number of prepared positions consisting of trenches, gun pits, and barricades where a comparatively small number of men were able to put up stiff resistance.

However, in the three months since the Japs landed at Buna and Gona, allied troops have had plenty of experience in jungle warfare and have made good use of the enemy's own tactics of infiltration and flanking movements. From Eora Creek to Buna the general trend of the terrain is downward, altho there are a number of ridges yet to be crossed.

GEN. MacARTHUR PAYS TRIBUTE TO U. S. DOUGHBOY

New York, Oct. 23 (AP).—Douglas MacArthur, commander in chief of allied forces in the Southwestern Pacific, paid this tribute today to the American doughboy:

"He plods and groans, sweats and toils; he growls and curses; and at the end he dies, unknown, uncomplaining, with faith in his heart, and on his lips a prayer for victory."

At another point in a cable to the Doughboy Commemorative committee, MacArthur wrote: "From time immemorial, the victor in war has been symbolized by the foot soldier, he who, with a steel weapon in his hand, challenges his enemy to have and to hold a square yard of mud covered ground. He is affectionately called in our army the 'Doughboy.'"

Concluding, MacArthur said: "He passes on in anonymity, except for his loved ones, but for those of us who know, we revere and bless the name of 'doughboy.'"

The committee was set up to observe the 25th anniversary of the serving of the first doughnut in the World war.

New Guinea Natives to Get Phonograph News Service

[Chicago Tribune Press Service.]

SOMEWHERE IN NEW GUINEA, Oct. 23.—Australian officials in New Guinea are planning a phonograph news service for the natives, who are so bewildered by contradictory reports of what is going on that they do not know what to believe. Nearly every village which has come in contact with white men has a phonograph of some sort. It is planned to make records of news events in Motu, which is the common language in these parts.

How To Relieve Bronchitis

Creomulsion relieves promptly because it goes right to the seat of the trouble to help loosen and expel germ laden phlegm, and aid nature to soothe and heal raw, tender, inflamed bronchial mucous membranes. Tell your druggist to sell you a bottle of Creomulsion with the understanding you must like the way it quickly allays the cough or you are to have your money back.

CREOMULSION
for Coughs, Chest Colds, Bronchitis

YANKS BEAT OFF NEW JAP ATTACK IN GUADALCANAL

12 Enemy Planes Downed; 2 U. S. Fighters Lost.

Washington, D. C., Oct. 23 (AP).—American troops, defending Guadalcanal Island in the Solomons, drove back another Japanese flank attack on Oct. 21, the navy announced today. In the aerial struggle six more Japanese fighter planes and six bombers were destroyed. Two American fighter planes were lost.

The navy also announced that American Dauntless dive bombers had "attacked enemy positions on Russell Island, about 30 miles northwest of Guadalcanal."

Hint Other Jap Landings.

This was the first announcement that the Japanese had landed troops upon that island. Naval spokesmen added that it was possible that such landings had been made on any of the small islands in the Guadalcanal area.

The Russell Islands, lying to the northwestward of Guadalcanal, extend for about 20 miles in an easterly and westerly direction. They consist of two principal islands with a number of islets scattered about them. Usually there is deep water close inshore.

The flank attack which was driven back on Oct. 21 was the second such assault to be made in as many days. While only a small enemy force was involved, it was a foray of the type which might have been followed by an attack in force, had it proved successful.

Down Six Fighters.

Late in the morning of that day, the navy said, the American held air field on Guadalcanal was attacked by seven enemy bombers with a fighter escort.

"Anti-aircraft batteries destroyed one bomber and damaged two others," the communique said. "Our Grumman 'Wildcats' intercepted and shot down six enemy fighters. Two of our fighters were lost."

Early in the afternoon on the following day, several groups of enemy planes attacked the air field. Despite bad flying weather, the Wildcats took to the air and shot down one entire enemy plane group of five bombers.

That night an enemy ship believed to have been a submarine, shelled American positions on Espiritu Santo Island in the New Hebrides. The New Hebrides group of islands is southeast of the Solomons.

Heil Asks Observance of Navy Day, Lauds Men

Madison, Wis., Oct. 23 [Special].—In a proclamation today Gov'fl Julius P. Heil urged Wisconsin citizens to observe Navy day, Oct. 27, with "fitting ceremonies and display of the United States flag." He asserted a "salute is due to the gallant fighting men who are upholding the tradition and achievements of the navy in the present war."

Planes Sink 2 U. S. Ships in Russia Bound Convoy

Washington, D. C., Oct. 23 (AP).—The navy today announced that two medium sized American merchant vessels, part of a convoy bound for Russia, were attacked and sunk by enemy aircraft in the north Atlantic early in July. Survivors have landed at an east coast United States port.

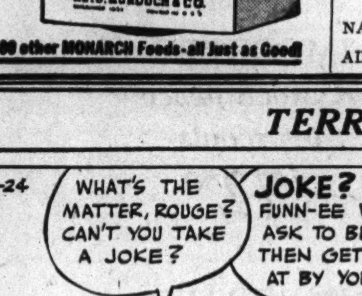

500 other MONARCH Foods-all Just as Good!

Mine Bombed

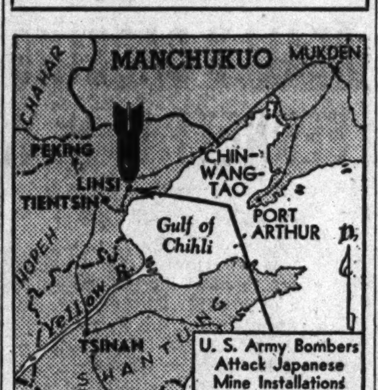

Where American bombers raided Japanese controled coal mine in northern China.

CHUNGKING, China, Oct. 23 (AP).—United States army bombers, striking far north in China, caused "serious damage" with many high explosive and incendiary hits on the Linsi mine installations in Hopeh province, a communique from Lieut. Gen. Joseph W. Stilwell's headquarters announced today. All the American planes returned to their base, it said.

Hopeh province is one of China's northernmost, bordering on Japanese occupied Manchukuo. The attack upon that area was viewed as especially important, since it demonstrated that American planes now are able to strike at any enemy occupied territory in China.

Reports reaching Chungking said that the Japanese, showing increasing apprehension at this fact, had started a series of air raid tests at Shanghai and other occupied cities.

A new flareup in land fighting in southern China, near the port of Canton, was reported by the high command in a communique which said Japanese forces were repulsed with the loss of 100 dead in attacks on two towns.

SETBACK BY REDS TO CRACK REICH, REFUGEE ASSERTS

Nazi setback in Russia will be the beginning of the break of morale in Germany, Ernst Winkler, former German Catholic youth leader, said here yesterday. Winkler, who escaped from a Nazi concentration camp, is the author of the book "Four Years of Nazi Torture." He is a former captain in the German air force. Winkler asserted the first major Nazi defeat would set off internal revolt. He added that the decision for a second front should rest only with military experts. Winkler, on a lecture tour, will speak Monday evening at the Standard club under the auspices of the committee for a Jewish army.

American Bulbs from Our Famous Oregon Tulip Fields

Vaughan's of Giant Tulips Rainbow Garden

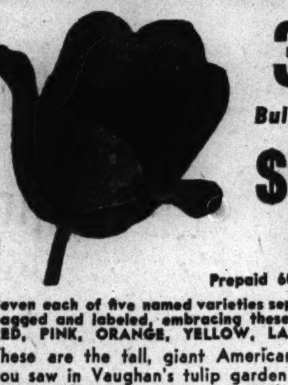

35 Bulbs for $2

Prepaid 600 Miles

Seven each of five named varieties separately bagged and labeled, embracing these colors: RED, PINK, ORANGE, YELLOW, LAVENDER

These are the tall, giant American tulips you saw in Vaughan's tulip garden at the National Flower and Garden Show last spring. Plant them now to make sure that next spring your garden presents a scene of beauty.

25 Daffodils, prepaid, $1.50

Daffodils are the first major flowers to bloom in spring. They last for years and usually multiply. A purchase of bulbs should pay in blooms for a lifetime.

Vaughan's Seed Store
10 W. Randolph St., Chicago

☐ 25 Daffodils for $1.50.
☐ Rainbow Garden of Tulips, $2.

NAME ....
ADDRESS ....

WIFE OF GANDHI DEAD, GERMAN RADIO REPORTS

LONDON, Oct. 23 (AP).—A German broadcast, unconfirmed by any British or Indian source, today said that Mrs. Gandhi, wife of India's imprisoned nationalist leader, had died. The German radio offered no further details nor did the broadcast say how the report was received.

Mrs. Gandhi was not arrested when her husband was taken into custody and placed incommunicado in the home of the Agha Khan at Poona, India, last Aug. 9 following the start of the nationalist leader's latest non-violence campaign against British rule.

She had ben arrested at various times previously and served prison terms for political activity and for aiding civil disobedience campaigns.

The Gandhis were married when both were 13. A stubborn girl, she quarrelled constantly with her husband until after the birth of their fourth son, when, at Gandhi's suggestion, their relationship became as brother and sister.

Radio listeners here first understood the German broadcaster to say that Gandhi himself was dead, but this was corrected a few minutes later when recordings were run off.

Identify Three U. S. Army Flyers Killed in Canada

ST. CHARLES, Que., Oct. 23 (AP).—Identity of three United States army air force officers killed near this town Sunday when their plane crashed in flames was made public today. They were Lee D. Kerr of Pullman, Wash.; Harley W. Shoat of Houston, Tex., and John R. Carter, Washington. They were buried here with military services.

Friend of the Yanks

[The Friend of the Yanks department will answer questions about the draft and military service, both in the daily columns and by mail, if stamped, self-addressed envelopes are sent with the queries.]

O. S. W. writes: "I am an American citizen, 37 years of age, and I was born in the part of Scandinavia where everybody is 'born with skis on their feet.' I am an expert skier [cross-country and downhill] and I know all the fundamentals about skiing. I have read a great deal about the ski troops in the army and I wondered how to go about getting in."

ANSWER: It is our understanding that recruiting for this type of army service is more or less handled thru the various ski clubs thruout the country. Each club or group is apportioned a part of a definite quota for each of the nine service commands in the country. Persons who are of a robust physical condition, expert skiers by training and experience, and able to pass a very rigid physical examination are invited to communicate with the presidents or secretaries of clubs in their areas. In addition to the ski troops, there are "mountain troops" who travel on snowshoes, and persons who are of military age and able to stand strenuous activity and the rigors of extreme cold also may find a place thru clubs and organizations. In the Chicago area, qualified men may communicate with Mr. Karl Nielsen, president of the Norge Ski club, whose address is 2243 North Lowell avenue, Chicago. If you write to him, please inclose a self-addressed envelope. Men in service may communicate with their commanding officers or the adjutants of their posts to discuss possible transfers.

L. W. writes: "From time to time in your column you say the army will reject persons with hernias, punctured ear drums, etc., yet I was inducted for limited service at Fort Benjamin Harrison with the following defects: Perforated ear drums with 10 per cent hearing in one ear, 40 per cent in the other; one eye very bad and the other testing only 20/70; one knee slips out of joint, and I have spots on my lungs. Can you tell me why men are accepted in one part of the country and rejected in another?"

ANSWER: There are two reasons: [1] In rural areas where recruiting of all of the single, able-bodied men has been very heavy, the draft boards have a difficult time filling hard and fast quotas, so some men are inducted for limited service. If a man is physically able to follow a useful, gainful occupation in civilian life, he can probably do some job in the army which would otherwise require the time and effort of an able-bodied man. [2] Army doctors are, after all, not different from civilian doctors, and they are just as prone to disagree about what constitutes a disability. We know of men rejected by the navy who have gone into the army without difficulty. We know of one case where a man was rejected by the army and put in 4-F, and who went to the navy the next day and was accepted.

3d Spanish Blue Squadron to Fly Against Russians

MADRID, Spain, Oct. 22 [Delayed]—(AP).—Departure of a third "blue squadron" from Spain Wednesday night for aerial operations against the Russians was announced by Madrid newspapers today. The squadron will relieve Spanish flyers now at the front.

Brook-haven Highland fleece

WAMGORA OVERCOATS

a great family of values for students, cadets & boys

1	2	3
CADET SIZES	FINGER TIP STYLES	STUDENT SIZES
sizes 13 to 18 years	sizes 10 to 22 years	sizes 33 to 40
$22.25	$22.25	$24.50

Here's about the happiest family of overcoats you could imagine—they're warm and weather proof—light in weight and extremely long wearing—and the values are the happiest part of it all. They're marvelous. Fly front styles with set-in sleeves and convertible collars—in beige, vicuna, brown and teal blue

BROOK-HAVEN SHOP, 3RD FLOOR

MAURICE L ROTHSCHILD
State at Jackson

TERRY AND THE PIRATES—MUST HAVE BEEN JACK THE DRIPPER

SMITTY—THE GAME GOES ON!

BELGIAN, FRENCH OIL REFINERIES SENT TO RUSSIA

Nazis Seek to Speed Up Gas Production.

BY SAM BREWER.
[Chicago Tribune Press Service.]

ISTANBUL, Turkey, Oct. 23.—Germany has torn down Belgian and French oil refineries and shipped them piecemeal to the Caucasus, where they are now being rebuilt as part of a huge scheme to drain every source of fuel for the German war machine, I was told here today.

A business man from Rumania saw train after train loaded with refinery equipment pass thru Jassy [Iasi], Rumania, bound for Russia. At least one refinery is believed already rebuilt at Maikop.

Germany depends largely on the extremely vulnerable Rumanian refineries, which supply more than half and possibly two-thirds of her needs. It is a mystery why they have never yet been bombed thoroly.

The Germans had huge reserves when the Russian campaign began, but they are largely burned up now. In the last year Germany took more than 4 million tons of the total Rumanian production of less than 5,500,000 tons.

Demand Greater Output.

The Germans are putting every kind of pressure on Rumania to boost production, which fell from nearly 9 million tons in 1936. Rumania is expected to boost this year's production at least a million tons above last year's.

A government decree has forced all producers to modernize equipment to step up output. Refineries now are able to handle nearly double the present production.

A pipeline from Ploesti to the oil port of Giurgiu, on the Danube, has been built to enable the port to handle more than double the previous capacity. The pumping machinery operating the pipeline from Bucharest to Constanza has been reversed, so that Russian oil taken to Constanza by sea can be pumped to the refineries.

Another pipeline now is being built from Constanza to Cernavoda, on the Danube, where the oil can be reloaded into barges.

Bombs Could Cripple Production.

If the British or Russians had destroyed 11 Rumanian refineries last year they could have crippled the German campaign in Russia this summer, according to my informant. A few have been damaged, one by American raiders. There also have been a few ineffective raids by the Russians.

Exact figures on last year's refining are military secrets, but figures for 1940 show the relative importance to the various plants. Official figures show that 95 per cent of all oil produced in Rumania in 1940 passed thru Rumanian refineries, and only 11 refineries handled no less than 95.8 per cent of that oil. None of them has been bombed.

The location of every plant is known, and even when I was in Rumania in 1941, the Germans were making frantic efforts to conceal them, building flimsy roofs over all of the oil tanks and refinery stills to hide their characteristic shapes.

The oil town of Ploesti, and the plant at Mogosoaia, outside of Bucharest, are carefully blacked out; and "dummy" towns, consisting of only strings of lights laid out to represent the Ploesti and Mogosoaia street plans, have been built out in the country to decoy allied bombers away from their objectives.

3 BATTLESHIPS, CARRIER BASED IN INDIAN OCEAN

LONDON, Oct. 23 (AP).—Casually, the British said today that a powerful naval force built around three battleships and the aircraft carrier Illustrious was in the Indian ocean.

Fleet pictures, prominently displayed in the ministry of information told the story. The admiralty had turned the pictures over to the ministry. Questioned, an authoritative source said the ships were in the Indian ocean. He added:

"These ships have been out there for months. It is natural that every belligerent knew it. There is no point trying to keep their whereabouts a secret."

Ships of the line in the Indian ocean were disclosed to be the 31,100 ton Warspite, and the Resolution and Royal Sovereign, both 29,150 tonners. All saw service in the last war.

94 Tomorrow

[TRIBUNE Photo.]
MRS. EMANUEL MANDEL.

Mrs. Emanuel Mandel, widow of one of the founders of Mandel Brothers department store, will celebrate her 94th birthday tomorrow at a quiet family dinner in her home in Highland Park. Mrs. Mandel, who says she is one of the oldest subscribers to THE TRIBUNE, having taken out her first subscription in 1871, reads her daily paper from cover to cover and is alertly interested in world conditions. Her son, Edwin, president of the department store; four grand children and five great grandchildren will be present at the birthday dinner.

HINT SMUTS MAY MEDIATE BRITISH ROW WITH GANDHI

Discount Suggestion That U. S. Intervene.

BY LARRY RUE.
[Chicago Tribune Press Service.]

LONDON, Oct. 23.—Field Marshal Jan Smuts, premier of the Union of South Africa, may act as mediator between the British cabinet and Mohandas K. Gandhi, leader of the All-India Congress party, according to rumors given credence in political circles here since failure to reach a solution is regarded as a military danger besides causing a rift in the united nations' front.

Altho it has been suggested that the United States, China, and Russia intervene, most Britons believe that it is up to the empire itself to solve its own problem. Intervention by the united nations, many protest, would establish a dangerous prededent.

Choice of Smuts Hailed.

Smuts is regarded as a happy choice for mediator, as he already has played a similar rôle in Anglo-Irish relations. In 1920, after a secret rendezvous with Eamon de Valera, now prime minister of Ireland, he paved the way for a conference with the British prime minister, David Lloyd George, which ended the bloody Black and Tan era.

Smuts has described Gandhi as one of the greatest men of history, which pleased the Indian people. It has been pointed out that it would not be necessary for the British to pave the way for Gandhi and Smuts to confer by first releasing Gandhi from prison.

Previous Parley in Prison.

It is recalled that in 1931, prior to the Gandhi-Irwin pact, all negotiations with Gandhi were carried on inside his prison. Indians in London say Gandhi would be pleased to do the same again.

In any case, the government has said it will not free Gandhi until he abandons his campaign of civil disobedience.

The Daily Worker recently reported that the Laborite deputy prime minister, Clement Attlee, has been offered the post of viceroy of India. THE TRIBUNE learns, however, that Attlee is more likely to succeed Malcolm MacDonald as high commissioner to Canada.

Hints Viceroy Will Retire.

LONDON, Oct. 24 [Saturday] (AP).—A spokesman at the India office today said that Lord Linlithgow was expected to retire as viceroy of India at the end of March, when his term of office expires.

Linlithgow's term had been extended a year beyond the usual five, but it is unlikely that a further extension will be made, the spokesman said.

He made the statement when asked to comment on a Berlin radio broadcast reporting that the viceroy had announced he would "resign" shortly.

Air Raid Alarms Sound in Durban, South Africa

DURBAN, Natal, Oct. 23 (AP).—Air raid alarms sounded here at 7:45 p. m. today, followed by the all-clear after a 14 minute interval.

[Durban, with a European population of about 95,000, is the third largest city of the Union of South Africa.]

2-TON RAF BOMBS BLAST GENOA IN HEAVIEST ATTACK

New Raid Indicated as Radios Go Silent.

LONDON, Oct. 23 (AP).—Genoa trembled and flamed last night under the RAF's two ton "block-buster" bombs, and French and Swiss radio stations snapped off the air again late tonight to indicate another visitation over the Alps by Britain's heavy bomber arm.

The Paris and Vichy and the Berne, Switzerland, stations went off the air in quick succession as they did last night when the RAF hit Genoa so hard in its heaviest attack on the city that the Italians quickly sent their king and queen there obviously to raise morale by comforting the wounded and homeless. Berne and Geneva had two alarms.

In daylight today British and Canadian bombers and fighters, including the fast Mosquito planes, struck at objectives in Germany, Holland, and northern France. Rail communications in northern France were disorganized by Canadian manned Spitfires that damaged at least a dozen locomotives, halted a number of trains around Dieppe, and strafed Nazi control towers, gun posts, and electric pylons. The Canadians lost one plane.

Trawler and Tug Damaged.

An armed trawler and tug also were damaged off Sangatte.

Scattered German planes dropped a few bombs at several points in England causing damage and a small number of casualties.

Great fires were lit in Genoa, which underwent an audacious shelling by the Mediterranean fleet early last year and was hit in six previous RAF raids, the last of them on Sept. 28, 1941.

Besides naval installations, Genoa has big munitions plants. The Ansaldo works produce plane parts and munitions. The port has been used to embark German troops and supplies for North Africa.

Fires Light City.

One observer said the fires in the Genoa target area were the most concentrated he had ever seen. "Not a bomb was wasted," he said.

One pilot counted 13 big fires and innumerable smaller ones. Another counted 18 large fires and said he could see Genoa blazing from 30 miles away. Oil storage tanks "blew up with a sudden red glow and clouds of black smoke," another crew said.

When the first giants of the sky came in over the Mediterranean base, there was anti-aircraft fire, but as the attack developed pilots said "the guns almost stopped firing." This was apparently a fruit of the RAF's practice of saturating the defense early in the raid.

NAZI LEADER REPORTED DEAD.

New York, Oct. 23 (AP).—The British radio quoted the Free Belgian News Agency as reporting today that the Flemish Nazi chief, Gustave de Clercq, had died at Ghent of a heart attack. CBS recorded the British broadcast.

Flynn's Accuser

(Story in adjoining column.)

[Associated Press Wirephoto.]

Betty Hansen in Los Angeles, Cal., court yesterday at hearing on rape charges against three studio employes involved in case with Actor Errol Flynn.

YANKS, AUSSIES, RAF BLAST NAZIS' AFRICA AIR BASES

CAIRO, Egypt, Oct. 23 (AP).—United States desert fighters and medium bombers today raked enemy landing fields in the African desert while the RAF and Australians reported a "very successful" raid on an enemy air base at Maleme, Crete. Long range fighters attacked axis supply columns.

Land activity again was limited to patrols along the stabilized Alamein line, but fighter planes tangled repeatedly over the front and the RAF counted six axis planes destroyed in these clashes. The Americans reported one Messerschmitt 109 knocked out when 30 attacked a fighter escorted bomber formation.

In addition to confirmed axis losses in sky combats, united nations' raiders reported bomb hits among grounded planes at desert airports and further enemy losses from this source were believed certain.

Claim Ship Sunk in Red Sea.

BERLIN, Oct. 23 [from German broadcasts]—(AP).—The Germans said today that their planes had sunk a 5,000 ton merchant ship in the Red sea the night of Oct. 21.

CHICAGO TO SEND 23 MORE CANINE SENTRIES TO WAR

A group of 23 German shepherds, Airedale terriers and collies will be taken from their Chicago homes tomorrow morning for shipment to Fort Robinson, Neb., to enter the army. This will bring to 60 the total number of canines from this area to be recruited as sentry aids and for other army use by Dogs for Defense. The dogs will receive their final veterinary examinations and be crated for shipment at the express office at 410 North Milwaukee avenue.

GIRL, 17, ACCUSES TWO NAMED WITH FILM STAR FLYNN

Testifies to Registering at Auto Court.

Los Angeles, Cal., Oct. 23 (AP).—The name of Errol Flynn came haltingly today from the lips of Betty Hansen—who claims the film star raped her—as the 17 year old Lincoln, Neb., girl made her first court appearance.

Technically, the hearing had nothing to do with Flynn. His preliminary hearing on the statutory count, involving what she claims happened when she deserted a drug store soda fountain for an evening in a Hollywood mansion, already had been postponed to Nov. 2. Then he will face a hearing not on her allegation alone, but on one that he twice raped Peggy La Rue Satterle, 17 year old night club entertainer, on a yacht trip when she was 15.

Of three minor employés of a movie studio named as defendants in today's proceedings, Morrie Black, 22, and Joseph Geraldi, 20, were held for trial on charges of statutory rape. The case of Armand Knapp, 18, held on the same charge, was continued until Monday.

Tells of Meeting.

Miss Hansen, clad in a red slack suit, described meeting Black and Knapp in front of a Hollywood restaurant last Sept. 29. That was two days after the party at which she charges Flynn assaulted her.

"The three of us," she said, "drove around in an automobile for a while. Then we registered at a motel [motor court]." There, she continued, she submitted to Black.

Bernard C. Brennan, Black's attorney, quickly cross-examined.

"What," he asked, "did you do on the afternoon of Sept. 29?"

Miss Hansen said she went to a movie. "What movie?" asked Brennan.

"Do I have to answer that?" the girl appealed to Judge Byron Walters, almost tearfully. He nodded.

Saw Flynn in Film.

"Well," she said haltingly, "it was . . . it was Errol Flynn in 'Desperate Journey.'"

Earlier Miss Hansen's sister, Mrs. Patricia Marsden, who signed the complaints against Flynn, Black, Knapp, and Geraldi, told how the girl had vanished Sept. 14.

"I became worried," Mrs. Marsden said, "and reported her missing to the police. They found no trace of her and it was three and a half weeks later that I encountered her sauntering along Western avenue near Santa Monica with a tall, elderly, gray haired man."

Betty was taken to Juvenile hall. There, police said, they found in an address book the names of Flynn and others. Investigation led to the complaints, after the grand jury refused to indict.

MANDEL'S
Store Hours Saturday:
9:30 A. M. to 5:30 P. M.
Saturday Specials
That Combine Fashion and Thrift

Sale
Warm All-Wool Casual Coats
Many with Removable Linings
$28 $29.95 to $35 Values
This year casual coats came into their own. You wear them over your suits, your uniforms . . . and keep cozily warm all winter. Here's your chance to save on fitted and boxy styles, well lined and interlined. Sketched: a belted and box coat with removable chamois linings. Sizes 12 to 18. See them all.
Better Coat Shop—4th Floor—State

Draped Detail on the skirt for Don't Dress Evenings. Black, purple, fuchsia. 12-18.
Cascade Drape on a slim black dress with an extra contrasting belt of fuchsia faille, also a matching belt. 12-18.
From Our Pin Money Dress Shop
Draped Dresses
$17.95 For Your Dress-Up Moments
Deftly draped—for that new look. Just the thing to make those precious moments with "him" . . . a memorable occasion. See these intricately draped rayon crepe dresses today . . . get one for that important date next week.
Pin Money Dresses—Fourth Floor—Wabash
Mandel Brothers

MANDEL'S
Just One Week to Hallowe'en!

Leopard, $1.79
Military Girl, $1.19
Come to Mandel's for Hallowe'en Costumes
$1.19 Each Large Selection, Each Complete with Mask
• Chinaman • Pirate • Argentine Girl • Gypsy Girl • Bo Peep • Devil
• Dutch Girl • Witch • Wooden Soldier • Skeleton • Clown • Military Girl
• Peasant • Sailor • Red Cross • Dutch Boy • Argentine Boy • Miss Victory
Sizes are small, medium and large
Animal Costumes with Masks
$1.79 Each
• Tiger • Panther • Fox • Zebra • Red Hen • Leopard
• Puss-in-Boots • Panda Bear • American Eagle • Lion • Peter Rabbit
Quantities Limited. All Sales Final
Toys—Sixth Floor—Wabash
Mandel Brothers

MANDEL'S

Casual Flower-Splashed
Robe for Juniors
$4.50
Wear a size 11 to 17?—have this gay rayon housecoat cut to your size. Bracelet sleeves, ties at the side for perfect fit. Rose, blue or black grounds, one of several styles.
Mail, Phone Orders Filled
Teenette Shop—3rd Floor—State
Mandel Brothers

MANDEL'S
Top Your Fur Collars With This
Little Brim Beauty
$5
Tiny little brim to add alluring accent to your eyes . . . jaunty little hat to perch above your huge fur-collared coats. Black, brown.
At $5.95 in American Beauty, Purple, Kelly Green, Oak and Pecan.
Millinery Salon—Fifth Floor—State

Mandel Brothers

DICK TRACY—Below Deck

Mrs. Roosevelt Greeted by King and Queen in London—All-Woman Jury to Hear Slaying Confessions

[Associated Press Wirephoto: Sent yesterday from London by radio.]

King George and Queen Elizabeth welcoming Mrs. Franklin D. Roosevelt (center), wife of the President of the United States, on her arrival in London yesterday. Mrs. Roosevelt, accompanied by Mrs. Oveta Culp Hobby, made the trip by plane.

(Story on page 2.)

[TRIBUNE Photo.]

The Quiz Kids, who spend much of their time answering questions on radio programs, during visit yesterday to The Tribune farm. Left to right: Gerard Darrow, Joel Kupperman, Margaret Merrick, Ruth Duskin, Richard Williams, and Harvey Fischman.

(Story on page 15.)

[TRIBUNE Photo.]

Navy nurses marching in gas masks at Great Lakes Naval Training station yesterday, as they took their first gas chamber test.

(Story on page 13.)

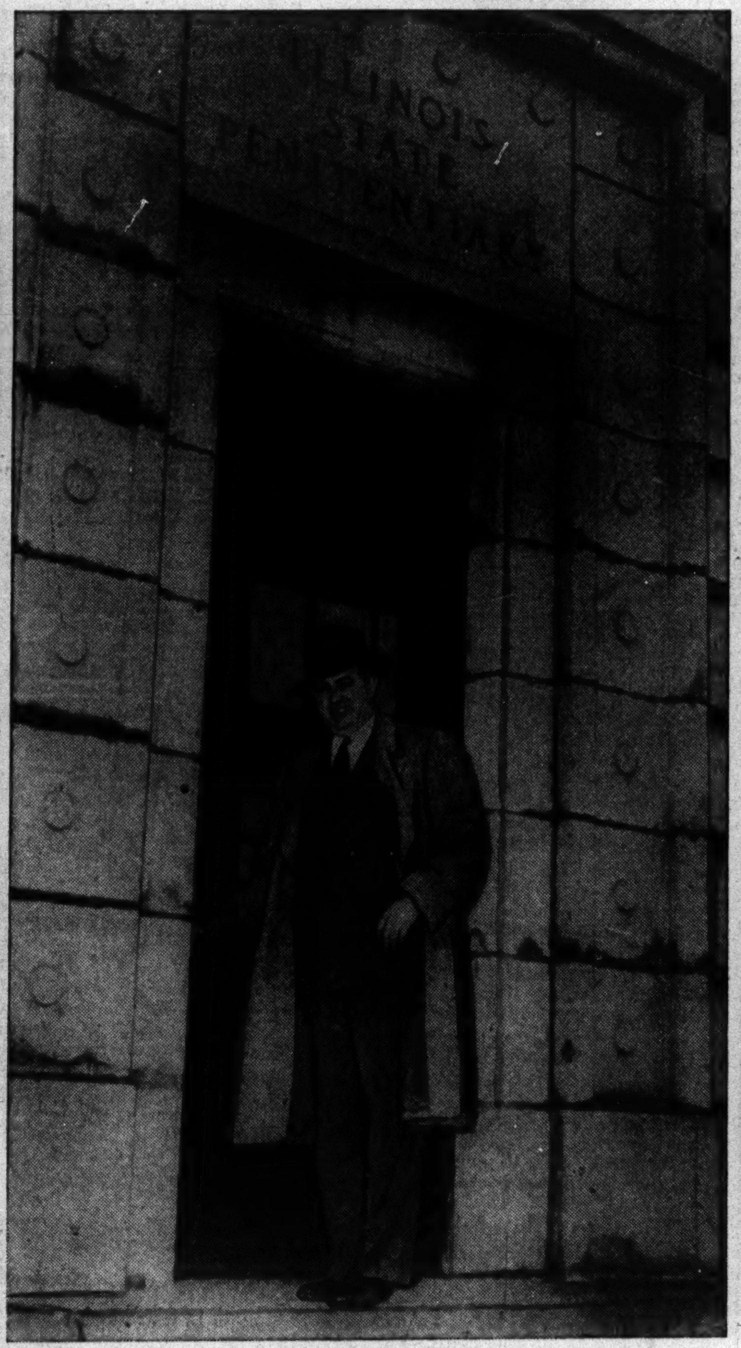

[Associated Press Photo.]

Joseph E. Ragen, who was reappointed warden of Stateville and Joliet prisons, as he visited Stateville yesterday.

(Story on page 6.)

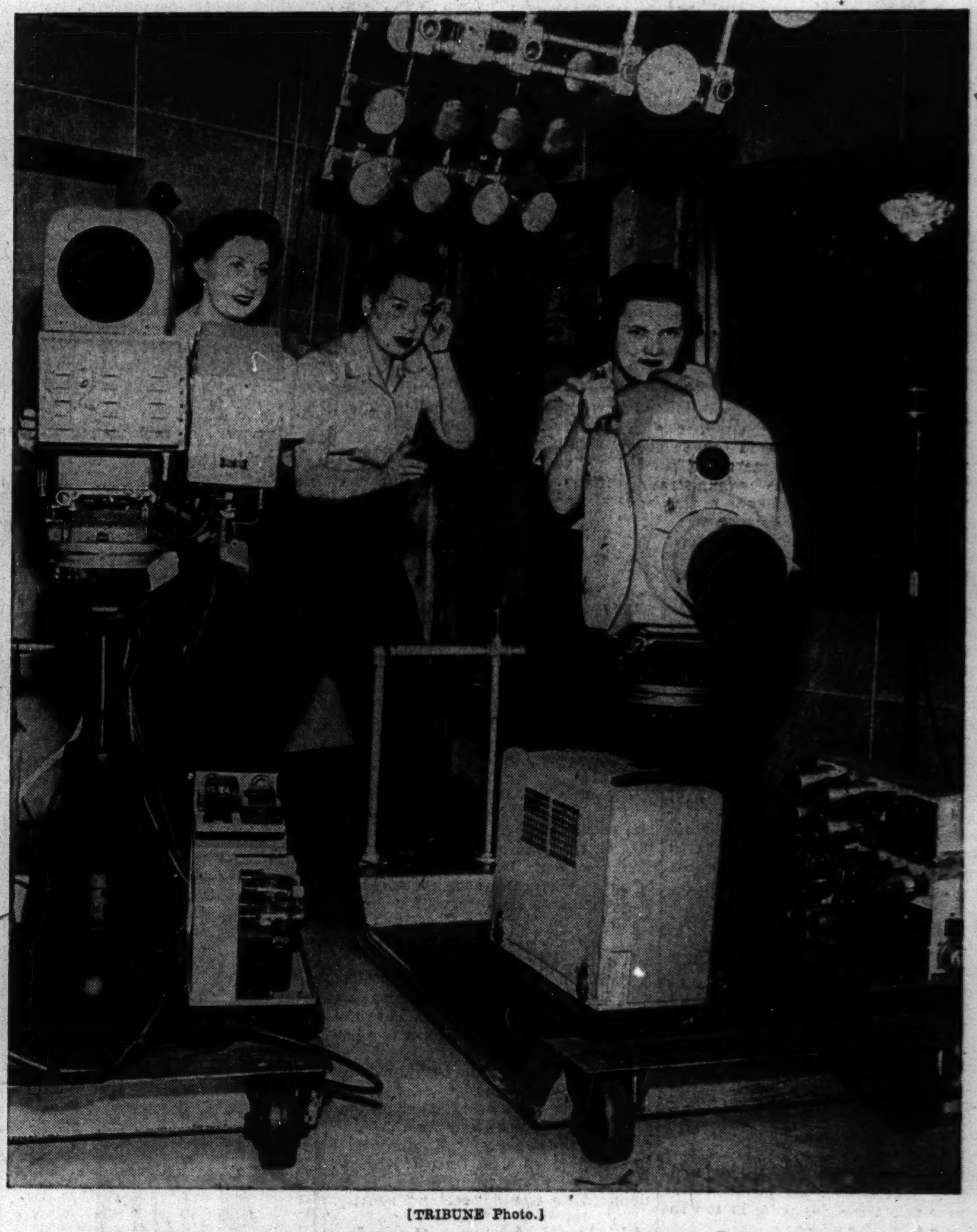

[TRIBUNE Photo.]

Some WATTS, members of the Women's Auxiliary Technical Television staff at Television Station W9XBK, in action. Left to right: Jean Schricker, Fran Harris, Rachel Stewart.

(Story on page 17.)

[TRIBUNE Photo.]

Robert Galvin (left), son of Mrs. Lillian Galvin, Evanston slaying victim, and Adolph Sibilski, father of Mrs. Galvin's maid, who also was found slain, at inquest yesterday.

(Story on page 1.)

[TRIBUNE Photo.]

The all women jury which is hearing the trial of two members of the "Polka Dot" bandit gang leaving court for the day. The men are accused of the holdup killing of Policeman Walter Storm. Judge Stanley H. Klarkowski yesterday ruled that their confessions were admissible.

(Story on page 13.)

F. D. R. STEPS IN TO OPPOSE CURB ON 18-19 DRAFT

Urges Senate to Reject All Amendments.

[Continued from first page.]

them abroad," charged Sen. Robert A. Taft [R., O.]. "The reason the army is opposed to this amendment is not inconvenience. The reason is they want to use these boys before the 12 months is up."

Sen. Bennett Clark [D., Mo.], a veteran of the last war, declared that men were sent overseas in 1918 with only six or seven weeks' training and "without ever having fired a rifle."

"I thought then and I think now that it was a disgraceful situation for this great country of ours," he said. "We must not allow our soldiers to be sent outside the continental limits of the United States unless they have reached the age of 20 or until they have been given a year's training."

President Writes Gurney.

It was thru a letter to Sen. Chan Gurney [R., S. D.], who is managing the fight for quick passage of the legislation, that the President attempted to quell the growing storm of criticism directed at the war department. The chamber listened in polite silence to the reading of the communication and then quickly resumed the debate.

Mr. Roosevelt urged that the military leaders be given a free hand in the use of the 18 and 19 year olds, asking that the bill be passed without any changes.

The letter follows:

"My Dear Senator:

"Concerning the proposed legislation to lower the selective service age now before the senate, I have been told that several limitations will be proposed in the form of amendments. It appears to me that the complicated administration necessarily involved in the handling of large numbers of men by the army, as well as the urgent necessity for correcting the present deficiencies as to age make it important that limitations other than those now included in the bill be avoided."

Two Restrictive Amendments.

An amendment introduced by Norris specifies that no youths under the age of 19 can be sent into combat without 12 months of training. Another amendment offered as a substitute by Sen. W. Lee O'Daniel [D., Tex.] provides that no soldier under 20 can be placed in active fighting service outside the continental limits of the United States without a year's preparation.

Despite Mr. Roosevelt's pronouncement on the subject, it was conservatively estimated that either one of these proposals would have been adopted by a 2 to 1 margin if put to a vote today. The administration forces would not chance a test and readily agreed to adjournment. According to well informed sources, the war department probably will be asked to agree to training for the 18 year olds while receiving a free hand to deal with the 19 year olds,

Many Back Johnson's Arguments.

Strangely, when Sen. Johnson began his speech early in the day he accused members of the military affairs committee of assuming when they approved the bill that no voice would be raised in behalf of the nation's youth "who have a right to their little span of life." He predicted regretfully that he might be the only one to speak on their side.

But before the end of the day, the gray haired Californian saw a score of his colleagues on their feet echoing his arguments. At times debate on the questions which he had raised in 90 minutes of eloquent argument neared tumultuous proportions.

"I'm for the amendments," cried Sen. David I. Walsh [D., Mass.], chairman of the naval affairs committee, "because so far no one in this chamber has had an assurance from any one else here that we have exhausted our man power above 20 years of age. I don't frankly believe that we have exhausted that segment of our resources."

Urges Action by Senate.

"This responsibility is ours," said Sen. Burton K. Wheeler [D., Mont.]. "We ought to have the courage to stand up and declare ourselves here. Every department in the government wants carte blanche to manipulate the laws. But Gen. Marshall isn't infallible. He has had to contradict his own statements. We have the responsibility here to see that these boys are well trained."

"I know the generals are doing what they think is right, but I simply cannot find it in my conscience to turn over these young boys 18 and 19 years of age to be sent at will to any part of the world without a guarantee that those boys are going to be trained," said Sen. Kenneth McKellar [D., Tenn.]. "If they should be sent away without training, that would be our responsibility, because it is in our power to provide for their training."

Argue Last War's Dangers.

The chamber also heard a protest from Sen. Millard E. Tydings [D., Md.], over attempts to minimize the last war. Tydings' remarks were precipitated by a casual suggestion by Gurney that almost any one living in the British Isles today is in greater daily peril than were the men in the front line trenches in 1917-'18. Gurney's statement was in reply to arguments that until Great Britain sends her 18 year olds to fight on foreign soil, the United States should not feel obliged to do so.

According to Gurney, who served overseas as a sergeant in the engineers in the last war, the British 18 year olds might as well be serving in battle as living under constant danger of bombings and possible invasion attempts. Tydings, twice decorated for bravery in the conflict a quarter of a century ago and with a record of having risen from enlisted man to lieutenant colonel, asserted that nothing that has happened in the last two years compares with the horrors of the last World war.

"Frequently people refer to World War I. as a sort of a skirmish and say that World War II. is a big battle," said Tydings. "Let me say to the senator from South Dakota that World War I. was so much more gruesome, so much more devastating in the number of people killed and wounded as compared with this war, that it is almost like comparing the Spanish-American war with the Civil war.

"I am getting a little bit fed up on hearing that World War I. was just a breeze. It was a pretty good scrap, and there were 20,000,000 casualties in killed, wounded, missing, dead of disease, and dead as a consequence of the war, before it was over."

In his dramatic appeal against the legislation, Johnson assailed the war department for opposing restrictive amendments and ironically noted that in Great Britain, Australia, and New Zealand no such sweeping powers of conscription of youth have been conferred upon the military.

Scathingly, he referred to the hearings on the bill before the military affairs committee, charging that the military officials had "hypnotized" the senators and secured their approval of the step with little questioning.

"These gentlemen," Johnson declared, "came before the military affairs committee and hypnotized its members—pardon that remark—they came before the military affairs committee which said, 'Do you want this part of the law?'

"'Yes, sir,' said they.

"'Is it imperatively necessary?'

"'Yes, sir.'

"That was all. Thereupon it was unanimously decreed. Did it not occur to any of you at the time that there might be some member of this body who had sufficient sympathy to speak for little boys? Did it not occur to you that there might be some member of the older tribe who would speak a word for lads? It did not occur to anybody.

Pleads for Youth.

"Do what you please. You may take the youth of the land and throw it to the dogs. You may do with it whatever you see fit. Some of us pray for youth, and beg you to pay a little heed to its cry and its interest.

"Do senators remember how at first it was thought the only thing to be fought by us was a defensive war? Do they remember the changes that were rung upon that?

"Next we heard of an offensive war. Now we hear of a global war. So we have gone ahead and ahead until we have reached a global war. Tell me what it is and I will define it for you. At the time the lend-lease bill was under discussion no living soul thought our boys would be sent to Africa, China, or all over the globe. No one mentioned a global war.

"Some people grow soft when we talk of training, but what is training? It is perhaps necessary to train soldiers, but, the purpose of training is to teach them to kill and to hate. Are we sure we are not Hitlerizing this country? Hitler showed his exact measurements when he sent his country's children to war. I do not want to follow him in such a course."

More Recruiting

Progress of the army aviation cadet recruiting drive.

The enlistment record set by the army aviation cadet board Thursday was broken yesterday when 89 youths qualified for pilot training in Chicago. This is the largest number that has been recruited in a single day and brings the total to 11,736 cadets who have qualified since Sept. 1, 1941. The goal is 20,000 by Jan. 1, 1943.

Other Chicago recruiting offices reported similar increases in applications and officers attributed the upswng to a general rush by 18 and 19 year olds. Thirty-one potential flyers were sworn in by the naval aviation cadet selection board, which also received 104 applicants, 60 of whom were under 20 years old.

Approximately 1,000 applicants poured into the United States Maritime Services recruiting office at 53 West Jackson boulevard, this week, according to Lieut. Robert T. Sexton, director of recruiting for this area. Lieut. Sexton said the rush by 18 and 19 year olds has increased enlistments about 50 per cent. Lieut. Comm. David N. Goldenson, in charge of navy recruiting, reported a quick response to his appeal for 300 men to avenge the sinking of the destroyers O'Brien and Meredith. He said numerous men told him they were enlisting in the navy for that reason.

2,000 FOOT BRIDGE ENDS BOTTLENECK ON ALASKA ROAD

[Chicago Tribune Press Service.]

FORT ST. JOHN, B. C., Oct. 23.—A bottleneck on the Alaska highway has been relieved with the opening of a temporary low level bridge built in 21 days across the Peace river. The structure is almost 2,000 feet long.

The bridge will replace the ferry service which was found inadequate by United States army engineers who constructed the new road to Fairbanks.

The new bridge is only 12 feet wide and traffic has to be halted at either end at intervals by watchmen communicating by telephone. It was constructed by a Minneapolis firm.

Czech Day Observance Requested by Gov. Green

Springfield, Ill., Oct. 23 (AP).—Gov. Green urged Illinoisans today to observe Czecho-Slovak independence day Wednesday.

PLANE AND TANK GOALS REDUCED, SAYS ROOSEVELT

Emphasis Placed on Better Types, He Reports.

BY WALTER TROHAN.

[Chicago Tribune Press Service.]

Washington, D. C., Oct. 23.—President Roosevelt today announced that production goals of tanks and planes have been revised downward in order to obtain weapons of improved types with better performance and greater fire power.

He said the revisions were made as a result of lessons learned in actual combat. He emphasized that while the number of planes and tanks produced in 1942 will be smaller than the goal set in January, the amount of steel and other materials used in their construction will remain the same because the tanks will be heavier and the planes will have all the latest improvements.

In disclosing that the sights have been lowered on tank and plane production, Mr. Roosevelt officially revealed that the performance of American planes and tanks has not been up to expectations or up to the boasts of the military high commands.

M-3 Tank Mentioned.

He specifically mentioned the M-3 tank, known by the British as the General Grant, which the army has insisted in the face of British and Russian criticism is the equal of German counterparts.

The 1942 program, he said, called for a large scheduled production of M-3 tanks, but the experience of warfare, particularly in the Libyan desert, had made it imperative to change to the M-4 tank, known by the Britich as the General Sherman.

The British criticized the M-3 tank for poor fire power and inferior maneuverability in the desert. The Russians found the tank inferior to comparable British and Russian models, and reported that four out of five tanks stopped on the Russian front were American M-3s.

Silent on New Goals.

Mr. Roosevelt did not discuss plane improvements specifically or give any indication of the new goals for planes and tanks. The airplane goal had been 60,000 planes in 1942 and 125,000 in 1943. The 1942 goal for tanks was 45,000.

On his return from his transcontinental tour Mr. Roosevelt said his goals did not call for actual production of 60,000 planes this year, but for reaching the rate of production of 60,000 planes a year. At that time he said the rate of production goal would be reached in December.

Today Mr. Roosevelt explained that modifications of details in the war production program are necessary from time to time in the light of war lessons. He said that in the case of tanks the weapons are to be made faster with heavier fire power and in the case of planes fewer will be produced but they will have more gun power, longer range, and generally greater combat effectiveness.

High Command Confers.

The discussion of tank and plane production preceded a conference of the army and navy high commands and civilian production advisers on war production.

Among those at the conference were Secretary of the Navy Frank Knox, Secretary of War Henry L. Stimson, Adm. William D. Leahy, the President's chief of staff; Gen. George C. Marshall, army chief of staff; Adm. Ernest J. King, commander in chief of the United States fleet, Donald M. Nelson, head of the War Production board; Rear. Adm. Emory S. Land, war shipping administrator; Rear Adm. Howard L. Vickery and L. W. Douglas, deputy shipping administrators, and Harry L. Hopkins, special assistant to the President.

Mr. Roosevelt said that probably 50 things would be taken up at the conference, including the corrections of the production program he had mentioned. None of those attending the conference would make a statement at its conclusion.

LAND CENSURED FOR SPEECH NOT PASSED BY OWI

Washington, D. C. Oct. 23 (AP).—The Office of War Information has cracked down on Rear Adm. Emory S. Land, it was disclosed today, for not checking with OWI before making a speech suggesting that "organizers" be shot at sunrise.

Adm. Land.

Elmer Davis, head of the information agency, has pointedly notified the Maritime commission chairman that he violated a Presidential order requiring that speeches by policymaking officials be cleared thru the Office of Facts and Figures, now superseded by OWI.

Land's recent talk to the Investment Bankers' association raised a storm in labor circles, which interpreted it as a denunciation of labor organizers even tho Land subsequently explained that he was speaking of organizers in general and did not mention "labor" or "union." Philip Murray, CIO leader, and a number of others demanded Land's dismissal.

Aids of Davis said he had been informed by Land that the latter spoke from notes, not a prepared text, and did not submit the notes to OWI in advance.

Champagne Hits the Spot; 'Good Luck' for Cruiser

San Francisco, Cal., Oct. 23 (AP).—The cruiser Oakland slid into the water at the Bethlehem shipyard today. The bottle of champagne in the hands of Dr. Aurelia Henry Reinhardt, president of Mills college in Oakland, crashed smartly on the hull at the exact spot where some one had penciled "Good Luck."

The FAIR

LOVELY CHARMERS

Good as Gold!

THAT MERIT YOUR DOLLARS...

Delectable new blouses to do wonders for your stand-by suits . . . a memory-making moire dress . . . furred hats to glamorize your coats, to wear with everything . . . these are the things you love. Things good as gold in your wardrobe . . . made for distinguished service . . . that merit your dollars. And priced to share your dollars with all-important War Stamps and Bonds! See these . . . today . . . at The Fair.

WEAR "A. M." AND "P. M." BLOUSES . . .
NEW VERSATILITY FOR YOUR SUITS!

Hundreds of Lovelies at Just—— $3.95

Newest idea of them all . . . these A. M. and P. M. blouses that change the mood of your suit in the twinkling of an eye. Sketched: "A. M." Trench coat blouse in rayon crepe. White and colors in 32 to 38. "P. M." is a sheer rayon chiffon sprinkled with star dust dots. 32 to 38 in white and colors. Give your stand-by suits added versatility, more glamour with any of many new lovelies!!

Third Floor, Sportswear—Also Oak Park.

YOUR CROWNING GLORY . . .
A SUMPTUOUS NEW FURRED HAT
TO MATCH YOUR WINTER COAT

$5.95

Crowning glory . . . these lovely hats adorned with frosty silver fox, lush silky mink tails or smart Persian paw. Beautifully styled toques, bonnets, shakos, cloches, turbans . . . in black or brown. Choose yours early . . . these are truly wonderful buys at just $5.95! (Others with other luxurious furs from $10 to $25.)

Third Floor, Millinery—Also Oak Park.

EXTRAVAGANTLY LOVELY
FURS on PRECIOUS $59.75
VIRGIN WOOL COATS . . .

Glowing Colors at—— $48
(No Excise Tax)

Good as gold in your purse, these extravagantly lovely coats . . . for they'll bring you compliments and a heart-warming satisfaction of a good investment made. Just as precious, too, for imagine finding virgin wool in these times —at these prices! Colors beyond compare . . . beautifully lined and warmly interlined. See these, choose yours today . . . and save.

Third Floor, Coats and Suits—Also Oak Park and Milwaukee Ave.

Our New TWO-PIECER
That Subtly STRESSES
Your FEMININE Charm

With Lacy Jabot— $15

Heartbreakingly lovely . . . you in fashion's newest love . . . rustling rayon moire. New as tomorrow, a coming fashion with the charm of old lace. Have it in royal purple, Alice blue, black or brown . . . 12 to 20. Detachable net dickey with foamy lace jabot. Memory making moire . . . see it . . . love it.

Third Floor, Fashion Frocks—Also Oak Park.

D'ORSAY'S ROMANTIC
MYSTERE PERFUME

Originally $8.50— $2.95

You who have long used and loved this exquisite perfume will welcome this opportunity to save. Because the rare ingredients and costly lalique bottles are no longer available, we offer our remaining stock in American flacons at this low price. Beautifully packaged, ideal gifts.

Street Floor. Also Oak Park and Milwaukee Ave.

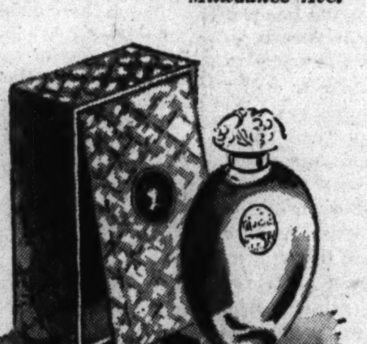

HIDDEN MAGIC
THE SO SMOOTH
CONTROL OF OUR
TREO GIRDLES . . .

Rayon Satin Lastex— $5

A mere wisp of a girdle that smooths your curves like hidden magic! Made of precious rayon satin lastex in white or nude . . . non-roll tops to prevent rolling. Talon closing. 26 to 32. A grand buy . . . choose yours today!

Third Floor Foundations—Also Oak Park and Milwaukee Ave.

The FAIR
STATE & ADAMS STATE 2500

Chicago Daily Tribune
THE WORLD'S GREATEST NEWSPAPER

FOUNDED JUNE 10, 1847

ENTERED AS SECOND CLASS MATTER MAY 14, 1903, AT THE POSTOFFICE AT CHICAGO, ILL., UNDER ACT OF MARCH 3, 1879.

All unsolicited articles, manuscripts, letters and pictures sent to The Tribune are sent at the owner's risk, and The Tribune company expressly repudiates any liability or responsibility for their safe custody or return.

SATURDAY, OCTOBER 24, 1942.

Give me but the liberty of the press and I will give to the minister a venal house of peers. I will give him a corrupt and servile house of commons. I will give him the full swing of the patronage of office. I will give him the whole host of ministerial influence. I will give him all the power that place can confer upon him, to purchase up submission and overawe resistance; and yet, armed with the liberty of the press, I will go forth to meet him undismayed. I will attack the mighty fabric of that mightier engine. I will shake down from its height corruption and bury it beneath the ruins of the abuses it was meant to shelter.—*Richard Brinsley Sheridan.*

WHAT THEY WANT.

Irwin N. Walker, who has the support of the gangsters, the Communists, and the grafters in the 9th congressional district, got up in a public meeting Monday and said, "If there were only five votes in the 9th district, those of Hitler, Mussolini, Hirohito, Goering, and Goebbels, my opponent would be elected."

The opponent, Congressman Charles S. Dewey, has one son fighting in Africa and another about to enter service. Mr. Dewey fought in the last war, and his people have fought for America in every war since the Revolution. That is the character of the man who, Walker would have the voters believe, is ready to betray not only his country but his own flesh and blood.

This filthy attack on Congressman Dewey is enough to disqualify Walker as the representative in congress of self-respecting Chicago citizens. It is part and parcel of the Communist inspired campaign that Mayor Kelly is leading, asserting that any one who votes for a Republican candidate is pleasing Hitler, and that it is treasonable to engage in politics. He pretends that Democrats are not in politics. On these grounds the slanderous attack on Congressman Dewey deserves the attention of the voters beyond the boundaries of his own district.

Mr. Dewey cannot honestly be accused of failure to coöperate with the Roosevelt administration in the interest of national defense. The price control bill that the President approved was drawn up at a conference of Democratic and Republican congressmen meeting in his home at his invitation. Neither can he be accused of indifference to the welfare of other nations. It was by his efforts that the finances of the Polish government and the organization of the Bank of Poland were reformed, a task to which he devoted himself for three years.

If Mayor Kelly and the rest of his claque who are so busy abusing the independent voters of Illinois were sincere in their contention that politics is treasonable, they would have a hard time denying Congressman Dewey their support. His record shows him committed to many of the things for which they assert they are working.

There is only one thing wrong with him, in fact. He is a Republican. That is enough. Since he is a Republican, he is publicly accused of treason. There the mask falls off the Kelly-Communist gang. They may wrap the flag around themselves and howl that fraudulent phrase about supporting the commander in chief, but their real objective is one party government.

Any man, no matter how brilliant his public services, is smeared as the choice of the Nazis if he runs on the Republican ticket. Any Democrat, no matter how loathsome his record—witness Blind Tom O'Brien, the protector of gamblers—is metamorphosed into a great patriot whom the citizen must support or forfeit his own claim to patriotism.

This campaign of the mayor's would be bad enough if it were possible to dismiss it as the usual political balderdash. It is worse than that. Citizens should reflect carefully that this may well be their last chance to maintain their own freedom. If a rubber stamp congress is elected this time there will never be another free election in this country. The totalitarians have already made great strides. Give them the blind acquiescence of a congress of faceless men—of McKeoughs, O'Briens, and Walkers—and they will complete the forging of the nation's chains before another two years elapse.

The extent to which their economic dependence on the government made political slaves of reliefers and WPA workers was common knowledge. True, the citizen whose living was at the mercy of a political almoner had the theoretical protection of the secret ballot, but if he voted in the wrong primary, if he indulged in political activity for the wrong candidate or failed to contribute to the right one, he suffered quick reprisal. Harry Hopkins didn't have to throw people into concentration camps if they displeased him. He just threw them off the bread line.

The average voter is as much subject to political reprisals today as was the WPA'er a few years ago. An increasing number of the things the citizen needs in his daily life are rationed. An increasing number of his activities are strictly governed by federal agencies.

The instruments of oppression are all there, imposed in the name of winning the war. The only thing that prevents them being abused for political ends is the existence of a vigilant opposition in congress, ready to denounce such abuse as tyranny. No one who saw how this administration used relief and WPA for political ends will credit it with any scruples against using the wartime regimentation for the same ends. All that is lacking is a rubber stamp congress and that is what Mayor Kelly and his Red allies and their millionaire stooges are seeking to provide.

CAR RIDERS' PROSPECTS.

Prof. Harry G. Guthmann's criticism of the traction settlement, given before the Illinois Commerce commission, was impressive for more reasons than one. Prof. Guthmann was no ordinary expert witness. He has devoted many years to the study of Chicago's traction problem, his mastery of it in all its aspects is probably unequaled, and he speaks as a disinterested student.

Prof. Guthmann says that the plan is unfair to security holders, particularly to investors in the surface lines. That is important, but more important from the viewpoint of the public is his belief that the settlement will produce no improvements in local transportation in the foreseeable future. These conclusions were supported, of course, with a mass of facts and figures.

Prof. Guthmann deserves credit for his public service. It is true that years were spent in negotiating the present franchise and the financial settlement, and it is true also that the plan was approved by referendum of the people. Nevertheless, if the arrangement offers little or no hope of relief to the car riders, as Prof. Guthmann believes, the time spent was wasted. The commerce commission should bear that fact in mind.

PREMIER SMUTS COULD HAVE SAID MORE.

Premier Smuts of South Africa told a joint meeting of the lords and commons in London a few days ago that the defensive stage of the war has been concluded and that the moment has come for the united nations to assume the offensive.

"Once the time has come to take the offensive and to strike while the iron is hot, it would be folly to delay, to overprepare and perhaps miss the opportunity; nor are we likely to do so—of that I am satisfied," he said.

There is, of course, much truth in Premier Smuts' analysis. He is right when he says that the enemy has mobilized all his resources and cannot increase them and that we are still growing in strength. All this, and much more that is favorable to our side, is true.

Premier Smuts, however, seems to have overlooked one important point. When the assault upon the enemy is launched there will be heavy losses and a need for vast numbers of men to maintain our strength. If the attack takes place outside Africa there will be few, if any, of Premier Smuts' countrymen to share the risk and the burden, for the South African contingents are permitted to fight only in Africa. For them the war is an African war and nothing else.

The address was intended to be heartening but it would have been a good deal more so if Premier Smuts had pledged himself to attempt to persuade his countrymen to accept full partnership in the joint effort. South Africa fought in Europe in the last war and was duly rewarded with territorial concessions, in spite of the dominion's record of discrimination against the native black men. If South Africa hopes to play a part in the writing of the next peace treaty she must expect to play her full part in the joint effort.

USE THE HATRACK.

There may have been some justification for keeping your hat on in the house in the days when knighthood was in flower. Of course, it wasn't a hat in those times, but a helmet. The feudal lord in the next castle might have been meditating a surprise by night, and it was well to be ready for him. Pearl Harbors were to be avoided if possible.

Thus the usage was for knights to go about fully accoutered, ready to spring to arms on the instant. The reader may remember how Sir Walter Scott, in "The Lay of the Last Minstrel," relates of the knights of Branksome Hall:

"Ten of them were sheethed in steel,
With belted sword and spur on heel;
They quitted not their harness bright,
Neither by day nor yet by night:
They lay down to rest,
With corselet laced,
Pillowed on buckler cold and hard;
They carved at the meal
With gloves of steel,
And they drank the red wine thru the helmet barred."

This state of preparation might well be emulated by our military men in the zones of action, but it would seem to stretch an ancient sanction beyond what is reasonably necessary when we see, as occasionally we do, some of our men in service wearing their service caps indoors at places and on occasions where good manners would call for them to uncover. The sight is most frequently seen these days in eastern cities, where the men in our services are in occasional contact with visiting British officers, who, perhaps because they are in closer association with the feudal tradition, retain the habit of wearing their hats in the house.

But for Americans to carry on this tradition today is not only ridiculous but plain bad manners.

THE FIGHTING AGES.

The impending election is not making it easier to apply common sense to the amendment of the draft law. The army says it must have more men and younger men. Senators are reluctant to take the 18 and 19 year old boys at this time.

If the need for additional man power is conceded, then the question can be simplified. For first line duty in the ranks the ideal soldier is not less than 18 years old nor more than 30. Men over 30, perhaps as old as 35, are useful in defensive sectors; men older than 35, as a rule, are too old to stand the physical strain imposed by modern war. They can serve their country better at home.

The law should be rewritten to accord with these facts.

Editorial of the Day

SCREWY FIGURES.

[Charleston (W. Va.) Gazette.]

Paul McNutt says he is informed it takes 18 workers in industry to support one man in the armed services. He says we have about 5,000,000 in uniform and that the potential working force of the United States is 80 million.

Multiply 5 million by 18 and you have 90 million. That is 10 million more workers than we have to support those 5 million armed men. But remember—those 5 million came out of the 80 million, so we have only 75 million, or 15 million less than enough to do the work. Yet the work is being done.

If we put 10 million in the armed services—and it looks like that is the aim—we shall then have reduced that 75 million to 70 million working people. Yet we will need 90 million more workers to support the armed forces, 18 to one, 180 million in all. Then we shall have to have 110 million more people working to support our armed forces than there are workers.

Our head goes around and around. Or is it Paul's head?

Among the smart merchandisers, moving swiftly to meet new contingencies, is the con man, now plating his gold brick with tin.—Detroit News.

When last seen, the agile Jap who had moved to within 30 miles of Port Moresby was swinging backward on the same vine.—Illinois State Register.

A LINE O' TYPE OR TWO

Hew to the Line, let the quips fall where they may.

Reg. U. S. Pat. Office

MR. PEPYS IN HIS OFFICE.

24th Oct.—Received an Osage orange by parcel post the other day, and have been busy ever since explaining it to the city folks who surround me in the office. It is, indeed, a curious fruit, looking as if it came from the tropics instead of the midland plains, and the only use it has ever been put to, thus far, has been as a missile in battles between small farmer boys, especially at Halloween. Nevertheless, rubber can be made out of its sticky juice.

But when I showed this choice botanical specimen to the sports department, the boys all shouted, "Hedge apple!" as soon as they saw it, which proves that most football and baseball authors come from Indiana, where Osage orange hedges are common. Edward Burns, for example, became homesick at the sight of my hedge apple and wrote a piece about the beauties of the autumn leaves in Brown and Monroe counties instead of about the prospects for today's game between the Hoosiers and the Hawkeyes, which he will attend. He also spoke feelingly of the chicken dinners in Indiana.

Maybe Mr. Burns has got something there. Maybe he has struck a new note in sports writing and will start a trend. When he reports the doings of the Wildcats, let him speak of the fine clump of weeping willows on the edge of the field, and the view of the Baha'i temple dome, and the haze from burning leaves on the streets of Wilmette. If he ever gets out to Stagg field again, let him comment upon the panorama of Gothic architecture that meets the eye from the press box. Such things linger in the memory after the score of the game has been forgotten.

Some years ago all the spectators at a football game stopped watching the players for five minutes and craned their necks to gaze up into the sky. Their cheers were silenced, and all you could hear was a faint quacking aloft and murmurs in the crowd of, "O, look at the flock of ducks." Hundreds of ducks. We wish Mr. Burns had been there.

FOR FREDERICK STOCK.

You have it now—strings tuned to one accord,
The woodwinds singing in one blended voice,
Horns rising to the grand climactic chord,
All in one perfect music. Now rejoice
In melodies unsuspected—themes unheard
By these embattled nations, tired, embroiled,
Low-pitched beneath the great harmonic third—
The harmony for which mute ages toiled
And failed. Be one with Brahms, Beethoven, Bach,
All those who hymned for greater joy than ours;
Turn forward, from Heaven's podium, the clock
Of music's ministry to war's black hours.
We who have loved you listen, hearing sure:
"Nought but Eternal Music shall endure!"

George Edward Hoffman.

High School Cheering Section.

Roy Engel's reminiscences in the Line, for some reason, have stirred memories of small town high school basketball games—in 1910, when there were no such gymnasiums as those of today. In the dusty dimness of Whipple's Opera house the audience sat in a single row of chairs in the "balcony"—a narrow strip of platform tenuously supported from the roof by lengths of gas pipe and railed with chicken wire. And while the lanky athletes battled valiantly in the uncertain light of gasoline lamps hung among the rafters of the converted barn, they were urged on by ardent cheering sections with rhythmic foolishness, of which this is a well remembered sample:

With a veevo, with a vivo,
With a veevo, vivo, vum!
Boom, get a rat-trap
Bigger than a cat-trap!
Boom, get a cat-trap
Bigger than a rat-trap!
Cannibal, cannibal,
Sis, boom, bah!
Frankfort High school,
Rah, rah, rah!

Casual.

To Honk or Not to Honk.

The 35 mile per hour speed limit has brought with it new vexations and new problems. There are few things more exasperating than to get trapped behind a consistent 34 miles an hourer. Tending myself toward a liberal 36, I chafe miserably, undecided whether to honk him up to the limit or to pass him at an unpatriotic 40 and accept his honk of shame.

This is bad, but it is nothing compared to the supreme vexation of being passed by some blatant saboteur who goes whizzing by at 38. Then my patriotic indignation truly boils; my 36 or occasional 37 [never more than 40, I swear!] becomes the height of restraint; wouldn't I like to go that fast? The dirty So-and-So, and do *I* honk him?

Honky-Tonker.

AUTUMN LYRIC.

O, where is now the laughing
That graced the years of old,
When days were made for quaffing
Sweet wine from cups of gold?

Our years were one and twenty,
Our hearts were void of care:
From youth-time's horn of plenty
Poured gifts and tokens fair.

But where the mirth and laughter
That charmed those days of old?
Perhaps some kind hereafter
May raise them from the mold!

Thomas Curtis Clark.

Memoirs of a Printer's Devil.

The by-play of "Monotypographer" on his "phat" lingo of the composing room [Oct. 17] is a reminder of "printer's devil" days on the London, Ont., Advertiser after graduating to the typesetter's "case." The piece worker was lucky to pick a "fat take" of copy off the spike to string out his "string," which was measured and paid for on a basis of so many thousand "ems" [letter m]. The organization of compositors called the "chapel," while glad to pad out their "string" when they got "editorial" copy, calling for double leads between the lines, cussed the writer because his villainous manuscript was so hard to decipher. [No typewriter 55 years ago.] Those were the days of the tramp journeyman printer, who bummed his way from town to town, selling his "string" at cut rates, then hitting the bibulous trail to the nearest saloon. Arthur W. O'Neill.

Buckle down, Northwestern, buckle down.

CHARLES COLLINS.

How to Keep Well By Dr. Irving S. Cutter

To the limit of space, questions pertaining to the prevention of disease will be answered. Personal replies will be made under proper limitations, when return stamped envelope is inclosed. Dr. Cutter will not make diagnoses or prescribe for individual diseases.

[Copyright: 1942: By The Chicago Tribune.]

COLLEGE LIFE AND HEALTH.

THOUSANDS of our young people are away from home attending schools and colleges. A new environment brings a flock of health problems. Regardless of the quality of the food provided, it constitutes a change from an established routine. In other words, the digestive tract will be obliged to adjust itself to a diet that is assumed to be nutritious but which is different. This accounts perhaps for the increased number of cases of appendicitis which develop a month to six weeks after registration.

How well the nervous system will adapt itself depends somewhat upon temperament. Hazing, which is supposed to have expired a generation or more ago, still exists altho it has assumed numerous disguises. The emotional shock which follows failure to "make" a certain club, fraternity, or sorority can be overcome only with a substantial amount of fortitude. Membership in a given group, at the moment, appears to be the end and aim of existence.

At the risk of being considered pedantic we may warn against snobbishness and social aloofness. Youth can be cruel without deliberate intent. The quiet, unpretentious freshman may represent a reservoir of great possibilities. We oldsters can look back upon our experiences with a smile and a good deal of wonder. How unimportant the whole thing was, altho we didn't know it.

One of the first things every young man or woman can do is to select a few friends who are of the right sort. One, at least, should be an upper classman. Students learn more from each other than from all their instructors put together. Contacts in dormitories and mess halls sharpen wits and teach the great lessons of give and take.

Much energy is wasted by the one who is unable to plan a program which will include study, library and classroom work, play, and recreation. Many a lad will wear himself out because he fails to organize his day so that undue effort will not be expended. We probably will never teach boys and girls that cramming is useless except to pass a given test. The paper that should be handed in on Monday, and the preparation of which is put off until Sunday evening, will represent but poorly the student's power.

The ability to absorb and retain knowledge varies with the individual. But when the mental grasp is slow, it may be all the more sure. It is unfortunate perhaps that all instruction cannot be personalized. In this respect the English tutorial system is superior.

Sleep is the only method we have of recharging tired nerves and exhausted vital cells. All the knowledge in the world cannot compensate for broken health. Each year we encounter among our collegians too many cases of tuberculosis. As a rule, the victim will be one who burns life's candle at both ends.

Every student should participate in routine physical training. This is No. 1 on the list of "musts." If no curriculum is available hikes may be arranged which will insure normal chest expansion and an erect carriage.

DON'T SLEEP ON THEM.

Mrs. P. R. writes: When I wake in the morning my hands are puffy and slightly numb. After three hours the symptoms disappear. What is responsible?

REPLY.

A number of conditions should be investigated including the circulation and the activity of the thyroid. Occasionally posture during sleep will be responsible. Pressure may interfere with the return flow of blood from the extremities. In a few cases, too little protein in the diet will be causative.

THE ITCH.

S. writes: I am suffering from scabies. Will I be rejected by the army?

REPLY.

You'll be accepted—mites and all. The army physicians will deluge you with sulfur ointment or some equally efficient remedy.

EASE THE STRAIN.

C. Z. writes: What can be done for a weak shoulder socket?

REPLY.

Rest, plus the wearing of an elastic support [bandage], is advised.

CLOUDING HIS BROW

Copyright, 1942, by The Chicago Tribune.

VOICE OF THE PEOPLE

Writers should confine themselves to 200 or 300 words. Give full names and addresses. No manuscripts can be returned. Space for letters is obviously limited. Incoming mail far exceeds it. If a letter is not printed, attribute it to lack of room. Address letters to Voice of the People, THE TRIBUNE.

COMMAND OVER MAN POWER.

Freeport, Ill., Oct. 17.—Listening to a radio debate Sunday evening I was interested in the explanation by Sen. Austin of Vermont of his bill to give local draft boards power to shift labor from one locality to another. Unrestricted power over the individual is to be granted that could and would be subject to political and partisan abuses.

Assuming that in place of all-understanding, all-seeing, and unprejudiced administrators, there happen to be some influenced by political expediency or who listen to general orders issued by some master mind, who thinks it best that 100 or 1,000 members of the CIO, shall we say, should be transferred from Chicago, which perhaps has a surplus, to Rock Island, where they might do more good. Or Smith, Brown, and Jones in a certain plant talk too much and would perhaps talk less if sold down the river to some remote point. This bill would place authority in the hands of individuals who could not be considered beyond the reach of political influence and would give them power to coerce and destroy any individual who might incur their displeasure.

If it is necessary to control the supply of labor I am sure that a plan can be devised that is more impersonal, and which does not put the finger of despotic authority on the specific individual. For instance, if Rock Island needs toolmakers, let them be authorized to offer a bonus for more toolmakers and specify from what locality they would be acceptable, and supply transportation. If Detroit has a surplus of toolmakers, let it be announced that the Detroit wages will be cut unless 100 toolmakers volunteer for service in Rock Island. At present, it is said that employers succeed in shifting labor by cash inducements. Why not employ this effective method officially and under government control, but in an impersonal manner, where it could not be said that labor was being gerrymandered or sold down the river to reward or punish individuals for political reasons?

When the present draft boards were authorized, care was taken to make their selections impersonal. A lottery was set up, and numbers drawn. This is a lot different from empowering a board to pick out Jones or Smith and dispose of him as those in charge see fit. I suggest that nothing like that be put over on us.

MACF.

NOTES A FEW IMPROVEMENTS.

Fort Brady, Mich., Oct. 14.—Since I have been in service I have not been able to keep up with the progress of THE TRIBUNE as in the good old days, but I discovered the other day that THE TRIBUNE again has taken a couple of strides forward. First, your full page color maps and reproductions of paintings and cartoons are really masterpieces and put THE TRIBUNE in a class by itself. The new feature section Sunday is a great improvement. It makes reading of the various sections much easier. Last, a big bunch of orchids to THE TRIBUNE for its good fortune in getting Claudia Cassidy as its music critic. I like Miss Cassidy's crisp, crackling style, and I consider this an exceptionally good break for TRIBUNE music lovers.

P. F. C. ROBERT PAULLY.

ADVANCES THEORY WORLD IS BOUND.

Grand Rapids, Mich., Oct. 14.—The passing of Wilbur Glenn Voliva brings to mind something that happened nearly 20 years ago, when I got hold of a copy of a publication printed in Zion City which expounded Dr. Voliva's flat earth theory and challenged any scientist to prove that the earth is a globe.

As proof, I called his attention to an article in the National Geographic magazine by J. P. Ault, commander of the nonmagnetic yacht Carnegie, giving an account of a voyage he made in 1915-'16 from Lyttelton, New Zealand, clear around the earth to Lyttelton again in latitude from 45 degrees to 60 degrees south. The log of the Carnegie showed a distance of 17,084 miles!

It must be obvious to any one with an elemental knowledge of physics that if the circumference of the earth is 25,000 miles at the equator, the farther south one goes on a flat earth the greater the distance around. At latitude 45 degrees south the distance would be close to 40,000 miles. But if the distance is less than at the equator the farther south one goes, then the earth must be a globe. It has got to be.

I gave Dr. Voliva these facts, but he never answered. He ignored a second letter also.

HENRY SCHMIEL.

CLUMP, CLUMP, CLUMP.

Chicago, Oct. 14.—Speaking of having consideration for the defense worker who has to work nights and rest in the daytime, what about the defense worker having some consideration for those who work days and must get their rest at night?

How is this for an example? A defense worker who lives in the apartment above me used to get up at 5 a. m., put on his heavy, squeaky shoes, and make at least half a dozen trips to that bedroom above me before leaving for work. Then he had to slam the door when he left. Now his hours have been changed and he arrives home at 1:30 a. m. His wife waits up for him, and when he arrives they both tramp thru that apartment, she with high heeled shoes on, and he with his work shoes. Then they talk for about 45 minutes. They certainly have no consideration for the defense worker who works days and must get his rest at night. I could be just as noisy when I get up at 6:30 a. m., but what's the use?

A. B. C.

FIGHTINGEST BLOCK.

Delavan, Wis., Oct. 20.—On the east side of South 4th street in Delavan, between Walworth avenue and Washington, are seven homes. Those seven homes have furnished 11 men for the armed forces: Frederick Quinn, Robert Winne, Marlin, Kenneth, Alfred, and Robert Storck, Don Holt, Valentine and Keith Brown, Merlyn Campbell, and Bud Beach.

Every home in this block has at least one boy in service. Will Mayor La Guardia and some of the eastern politicians please take notice? We also have a member of the Federal Bureau of Investigation in this block, Attorney Jack Quinn. We challenge any city block in a city of 3,500 to equal it.

A. F. CAMPBELL.

MAYOR KELLY AND HIS YES MAN.

Frankfort, Ill., Oct. 19.—Your Mayor Kelly is quoted as predicting utter disaster and eventual oblivion for this United States of America, should we continue the practice of our American system of democracy. Mr. Kelly would convert this republic into a dictatorship form of government and would no doubt favor himself as a lifetime boss to rule over the great city of Chicago.

Your mayor trembles to think of the terrible consequences in store for us should we by popular vote elect to replace Mr. Roosevelt with a man more to our liking. In simple language, Mr. Kelly would have us of our own volition do away with the very thing [freedom of honest action and thought] which we are now fighting to conserve.

In my curio cabinet I have a Chinese figure of a man which at slight touch bows and bows its head for half an hour. Judging by Mr. Kelly's own words my empty headed yes man would be just the type he, Kelly, might choose as a man to represent the state of Illinois in the United States senate.

Mr. McKeough, who aspires to become Yes Man No. 2 from Illinois in the senate has shown himself to be unfriendly to legislation desired by farmers. He should be retired from public life.

ILLINOIS FARMER.

POLITICS IN THE OCD.

Chicago, Oct. 18.—I do not hold a political job, so I can't lose it by telling what goes on at these block bingo and bunco parties that are being held to benefit our boys in the armed forces. I could not help but notice how the political bug has got into them already.

I attended one recently and it reminded me of how politicians also are taking advantage of block flag dedications waving the flag for votes. There were Democratic place cards all over the place, and we were interrupted in our games by a Democratic politician tossing dollar bills around for extra prizes. Do they need votes that badly?

Block parties should be strictly nonpolitical. You will find that after election many of these gentlemen will not find the time to attend these affairs.

A MOTHER.

FRIEND OF THE PEOPLE

Letters to this department must be signed with names and addresses of writers.

TRANSFER OF ASSETS.

Chicago, Oct. 14.—[Legal Friend of the People.]—I have some real estate securities consisting of stock in building corporations and one registered real estate bond; also some United States savings bonds bought before the war. I would like to arrange it so that in case of my death my brother can have these securities transferred to his name without probate. Please advise me how this can be done.

L. H.

If you are willing to give him a present interest, an ordinary joint tenancy would suffice. If you are not willing to give him a present interest, you might discuss with your attorney the advisability of a joint tenancy reserving to yourself the right to appoint for some other person by instrument recorded before your death.

TRIBUNE LAW DEPARTMENT.

Test Your Horse Sense By Dr. George W. Crane

Select the answers which you consider best. The last problem counts five points. Then look for the correct answers on page 31.

1. Stealing is a praiseworthy trait in which of these sports?
Football Tennis Baseball Volleyball.
2. If the eggs were not gathered each day from a hen's nest, approximately how many eggs would she lay before she stopped and became a "setting hen"? **4 15 36 144.**
3. Which one of the following workers normally employs a clevis?
Farmer Machinist Electrician Carpenter.
4. If you dined on roast capon, your meat course would be
Veal Elk Turkey Chicken.
5. Quisling should make one think of which of these early Americans?
Aaron Burr Alexander Hamilton Nathan Hale Benedict Arnold.
6. "Cold" sweat is an invaluable aid to success, for it indicates that you are tackling new problems and therefore are learning new facts about life. Place a check mark under the appropriate heading for each.

	Cold sweat.	Hot sweat.
Salesmanship		
Running wheelbarrow............		
Public speaking..................		
Pick and shovel work............		
Taking night classes.............		

Score yourself as follows: 0-2, poor; 3-6, average; 7-8, superior; 9-10, very superior. Note—The last question counts five points.]

[Reg. U. S. Pat. Off.: Copyright: 1942: By The Chicago Tribune.]

AT HOME ABROAD

[Punch (copyright)].

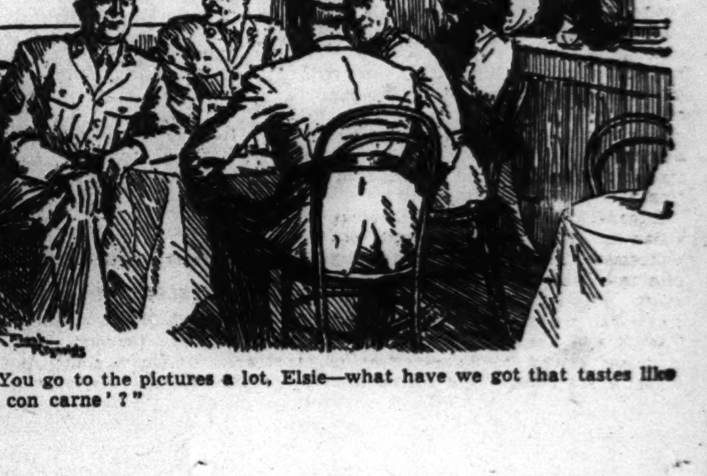

"You go to the pictures a lot, Elsie—what have we got that tastes like 'chili con carne'?"

DICE GIRL FAINTS TELLING MURDER STORY ON STAND

Witnesses Differ on Her Sanity at Time.

After a hysterical all-day session, during which Mrs. Eleanor Williams collapsed on the witness stand, and rebuttal testimony was offered by the state in an effort to show she was sane the night she shot and killed Gordon McNaughton, the jury hearing her murder trial was locked up at 9 o'clock last night. Closing arguments will begin at 10 o'clock this morning, with the case expected to reach the jury some time in the afternoon.

The blonde dice girl became incoherent as Defense Attorney Emmett Moynihan led her thru her story of the slaying last Aug. 6 when she stole a revolver from Policeman Bernard Towie and shot McNaughton to death when she found him in a hotel room with another woman. Towie, dismissed from the force, killed himself last week.

Women Jurors Weep.

"What friends were you with before the murder?" asked Moynihan. "Barney Towie," she shrieked as she fainted and fell to the floor. Court was recessed and the jury—many of the members wet-eyed—was sent from the room while matrons revived Mrs. Williams.

Her story was a sordid one. She told of coming to Chicago and getting a job as a waitress, of meeting and marrying Clarence Williams, and of the birth of their daughter, Jacqueline. She told of meeting McNaughton and of falling in love with him. McNaughton persuaded her to leave her husband and live with him, promising to marry her, she said, when she was divorced. She told of "Gordie's" many brutalities, including inducing an abortion that sent her to a hospital, and of refusing to pay for her expenses while there.

Witnesses Differ on Sanity.

Another defense witness was Dr. Ernest A. Schiller, 37, of 2828 Pine Grove avenue, a psychiatrist for the Chicago army induction center who testified that in his opinion Mrs. Williams did not know right from wrong at the time of the shooting.

In rebuttal the state offered testimony of several witnesses that in their belief Mrs. Williams was sane the night she shot McNaughton. A dramatic moment occurred when Mrs. Anne Krelle, 3744 North Wayne avenue, a friend of Eleanor, testified that Mrs. Williams had told her after her discharge from the hospital:

"If I had done as Gordie told me to, and not performed this abortion myself, I would have had no infection."

"That's not true," screamed Mrs. Jessica Dumong, Eleanor's sister. She was taken from the courtroom.

NEW PROSECUTOR IN UNION AGENT'S CASE APPOINTED

Albany, N. Y., Oct. 23 [Special].—Gov. Herbert Lehman today appointed William F. Stanton of Newburgh as district attorney of Orange county to fill the vacancy caused by the resignation of Henry Hirschberg. Stanton is the present Democratic candidate for that office.

Hirschberg resigned yesterday in order that he might act as counsel for Samuel Nuzzo, former business agent of a sandhog union, who is accused of stealing more than $35,000 of union funds.

Nuzzo was ousted by his union after numerous members had asked Gov. Lehman to make an investigation. The governor complied and assigned Justice Riley H. Heath to investigate the allegations with a grand jury. One of the results of the seven month inquiry was the indictment of Nuzzo, on 89 counts of larceny and forgery.

Hirschberg had been counsel for Nuzzo in several civil cases, but as district attorney could not represent him in a criminal action. He chose to resign and continue as Nuzzo's attorney.

SEPARATE TRIALS DENIED 6 KIN OF NAZI SABOTEUR

Federal Judge William J. Campbell overruled motions yesterday for separate trials in behalf of the six relatives and friends of Herbert Hans Haupt, executed Nazi saboteur, and ordered them to be ready to stand trial Monday on charges of treason.

Attorneys for the six, accused of aiding and harboring Haupt, had argued that testimony relative to one defendant would jeopardize another. Judge Campbell denied the motion without hearing arguments from the government prosecutors. "There is only one charge against all of them," the court ruled. "That is treason."

The defendants who face possible death penalty if convicted, are Hans and Erna Haupt, parents of the executed saboteur; Walter Froehling and his wife, Lucille, and Otto Wergin and his wife, Kate. Their case will be heard by a jury.

JUDGE ACCEPTS CONFESSIONS OF POLKA DOT GANG

(Picture on page 10)

After an all day side bar hearing, Judge Stanley H. Klarkowski in Criminal court yesterday ruled as admissible the confessions of the two members of the "Polkadot" bandit gang in their trial for the holdup killing of Policeman Walter Storm. The statements will be read to the all woman jury Monday. The two defendants are Leo Piscope and Tony Moskal.

Eugene Guzy, the gang leader, was killed in the gun battle with the policeman during the holdup July 5 of a tavern at 5141 North avenue. In court yesterday, Piscope charged police had beaten him to force a confession, and Moskal said he had been promised special consideration if he made a statement.

The Inquiring Camera Girl

BY FREIDA ZYLSTRA.

[THE TRIBUNE will pay $5 for each interesting question submitted by a reader and used by THE TRIBUNE. Today's question was submitted by M. McKeand, 1341 East 89th street.]

THE QUESTION.

Did you ever become involved in a situation unintentionally?

WHERE ASKED.

30 East Adams building.

THE ANSWERS.

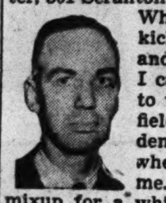

The Rev. Truman W. Potter, minister, 301 Scranton avenue, Lake Bluff—When the football was kicked out of bounds and into the bleachers I caught it. I stood up to toss it back onto the field when all of a sudden from out of nowhere three men tackled me. It was quite a mixup for a while—all because they wanted to toss it out themselves.

Anita Segalove, art student, 4815 Bernard avenue—I must have looked quite dejected as I stood all alone in the railway station watching the people come and go. Everybody was greeting everybody else and my friend still didn't show up. Then a man came hurrying and kissed me. I had never seen him before.

Arthur Abrams, merchant tailor, 661 Sheridan road—The man's car was stuck in the snow. After watching him skid around, I thought I'd give him a shove. It was a tough job, but he finally budged. He drove off and left me stuck in the same rut with a badly mangled bumper.

Day Dimond, office worker, 7347 Yates avenue—The woman seemed to be having an awful time to open up her umbrella. I stood rather close to her under the canopy and just watched. When it finally popped open the wind caught it, turned it inside out and wrapped it around my face.

Mrs. Cecilia Klein, waitress, 3320 Cortez avenue—When the woman in front of me got off the street car a large package was lying beside her seat. I picked it up and tried to catch up with her. The man who had been sitting beside her called out to me, in front of everybody, to come back with his wife's package or he'd have me arrested.

Betty O. Elesh, art student, 5535 North Christiana avenue—I was watching the baseball game from the side lines. I was struck on the head by a foul ball, so retired to what I thought would be a safer place near the catcher. The runner slid in over home plate and over the spot I was standing on. I picked myself up and went home.

POLICE ORDERED TO GET ON TOES FOR HALLOWEEN

Captains of all police districts were ordered yesterday to perfect plans for safeguarding all property and preventing disorder in the week preceding Halloween, next Saturday night. Police Commissioner James P. Allman drew attention of all district commanders to the council resolution which requests Mayor Kelly to proclaim Halloween Conservation day this year and each year until after the war is over.

Policemen are cautioned to prevent defacement of property or other damage and to prevent pranks where injury or discomfort are inflicted. Persons damaging property or annoying others are to be arrested.

The commissioner ordered that a list of school children arrested for causing any damage or personal annoyance, be submitted to his office by Nov. 2. The list must show the name, address, and school attended by the offender.

WELFARE BOARD APPROVES HIGHER FOOD ALLOWANCE

Lansing, Mich., Oct. 23 [Special].—The state social welfare commission today had given its approval to a proposal for increasing by 25 per cent the food allowances to recipients of social security assistance. The increases will become effective, in most cases, late next month and embrace all of the nearly 112,000 pensioners by Dec. 1.

It was explained by F. F. Fauri, social security bureau director, that present food allowances are far from adequate, having been based on 1939 food cost surveys rendered obsolete by the wartime price rise. He said the increases could be financed without incurring an over-all deficit in the bureau's combined appropriations, but that the present list of aid recipients could not be increased.

100 Naval Nurses Weep Learning Gas Effects

(Picture on page 10.)

One hundred naval nurses, all commissioned officers in training at the Great Lakes Naval Training station hospital, took their first gas chamber test yesterday under the direction of Lieut. Comm. R. E. Boren and Lieut. T. B. Friedman. The nurses' first trip into the chamber lasted for one minute and they emerged without incident. After the second visit, of shorter duration, all, emerged tearfully. They had taken off their masks to learn how lachrymatory gas would affect them.

Prince Bernhard Visits Netherlands West Indies

WILLEMSTAD, Curacao, Oct. 23 (AP).—Prince Bernhard of the Netherlands arrived here by plane for a visit in the Netherlands West Indies.

DUAL EVANSTON KILLING IS LAID TO JEWEL THIEF

$28,227 in Gems Stolen from Galvin Home.

[Continued from first page.]

vive while he made his getaway, he carried with him jewelry.

It was apparent that the killer was thoroly familiar with the routine of the household. He chose Thursday, the day when Miss Sibilski ordinarily was not on duty. She was present only because she had changed her day off to serve as maid of honor at her sister's wedding today.

The killer chose noon for the hour of the crime, a time when delivery men would be unlikely to call. He gained admission to the house, possibly, by a ruse which he had well prepared.

Police theorized that he entered the house, cowed Miss Sibilski, forced her to summon her mistress, forced Mrs. Galvin to disclose the hiding place of her jewels, and forced her to lock the family's fox terrier in the basement.

Each Woman Shot Once.

The bodies of the two women were found in the living room. Each had been shot once, below the heart. Each had been clubbed on the head. Police could only conjecture what caused the robber to kill the women. They conceded that experienced jewel robbers usually take extreme care not to injure their victims, because costly jewelry is insured and such criminals prefer to avoid unnecessary risks.

Most puzzling feature to the police was the robber's use of a .45 caliber gun. This is the caliber of army pistols and the investigators were not overlooking the possibility that an army deserter may have been the killer.

Mrs. Galvin was 45 years old. Miss Sibilski, 29, was the daughter of a Morton Grove farmer. Their bodies were found at 6:45 p. m. Thursday by Mrs. Galvin's son, Robert, 20, when he returned home from classes at the American Television institute, 433 East Erie street, where he is studying in preparation for entering the army signal corps.

Robert, a handsome, blond haired, blue eyed youth, and Miss Sibilski's father, Adolph, were the principal witnesses at the opening of the inquest yesterday in undertaking rooms at 1573 Maple avenue, Evanston. The hearing was brief, and consisted principally of identification of the bodies. Deputy Coroner Edward Edelstein then ordered a continuance until Nov. 12.

Galvin Arrives from Capital.

Mr. Galvin did not attend the inquest. He had arrived a few hours earlier at the Englewood station from Washington, D. C., where he had spent the last four days. He is chairman of the priorities committee for the radio and radio equipment manufacturing industry. His plant at 4545 Augusta boulevard, now is engaged in war work.

Mr. Galvin was notified of the tragedy on the train, and he was met at the station by his son and two brothers, R. M. Galvin of Harvard, McHenry county, and Joseph E. Galvin of 1035 Forest avenue, Oak Park. The party went to the home of friends in Winnetka.

With robbery established as the likely motive for the murders, police turned their attention to a mysterious sedan seen parked in front of the Galvin home about noon on Thursday [probable time of the killings] and noticed several other times in the neighborhood during the last few days.

Mystery Car Seen by Drivers.

Two drivers for a loop department store reported that they saw the mystery car twice, first about noon last Saturday, parked on Lawndale avenue just around the corner from the Galvin home, and again on Monday at the same hour, parked on Grant street, one block north of the Galvin home.

The drivers, Frank Klinkhammer, 1811 Greenwood avenue, and Roy Dougherty, 7749 Haskins avenue, said they noticed the car the first time because it was parked almost in the middle of the street and they had to drive around it.

They noticed a man slouched in the front seat the drivers said. On Monday, when they saw the car the second time, the same man was in the seat.

List Jewel Robberies.

Police records disclosed the following jewel robberies in homes in the last six months:

May 25—Louis Slack, novelty manufacturer, reported $3,740 in jewelry and furs stolen from his home at 460 Barry avenue.

June 4—Herbert G. Hanan, shoe company president, robbed of $2,300 rings by burglar who mysteriously gained entrance to apartment at 111 East Oak street.

June 18—Four masked gunmen invaded home of Gail Bennett, wholesale jeweler, at 2626 Hartzell street, Evanston, and robbed the family of $1,667 in jewelry and $125 currency.

June 27—Three gunmen entered the apartment of Benjamin Melmed, hotel operator, at 5000 Drake avenue, and robbed him and his wife of $3,175 in jewelry and other valuables.

Aug. 7—Jewels valued at $12,000 and $350 in currency stolen mysteriously from wall cabinet in home of Charles W. Hills Jr., 930 East Rosemary road, Lake Forest.

Oct. 3—Gerald Grant, art dealer, reported $5,000 in jewelry stolen by burglars from his home at 1431 North State street.

Another similar robbery, details of which were not available, occurred in the home of Mrs. Milton Goodman, 1114 Sheridan road, Glencoe. The loot was jewelry valued at $5,000.

No Clews in Fingerprints.

Examination of the residence for finger prints disclosed only those of members of the family. The back door was locked and a safety chain was in place. All windows were shut and locked. The killer, therefore, must have departed by the front door, police said.

A statement by the army public relations office accounted for Robert Galvin's activities during the day. It said records of the American Television institute showed that Robert was in class from 9 to 11:40 a. m., 12:30 to 3:10 p. m., and 3:20 to 6 p. m. Evanston police said he voluntarily took a lie detector test on Thursday night.

Miss Sibilski was to have served as the maid of honor at the wedding today of her sister, Ruth, 23, to Fred Bartz, 21, of River Forest. The wedding will be held as scheduled, the girls' father said, but there will be no reception. Funeral services for Miss Sibilski will be held at 2 p. m. Monday in St. Paul's Lutheran church, Skokie.

She was engaged to be married to Private Elmer W. Pump of the 19th general hospital, Camp Livingston, La. He was on guard duty at the camp Thursday night.

The funeral of Mrs. Galvin will be held at 9 a. m. Monday from the chapel at 135r Devon avenue to St. Athanasius church, Evanston.

Slain for Jewels

(Story starts on page 1.)

[Moffett Photo.]

Mrs. Paul Galvin of Evanston, whose murder was attributed yesterday to robbers after it was found that $28,000 in gems were missing.

SPANISH

PORTUGUESE, FRENCH, RUSSIAN, GERMAN, CHINESE, JAPANESE. *Native Teachers.*

Enroll Now for Fall Classes

Group or Private. Day or Eve. Free Trial Lesson *For 64 years BERLITZ has never failed!*

BERLITZ SCHOOL OF LANGUAGES

30 N. Michigan Ave., at Washington. FRA. 4341

INDICT 12 MORE NEGRO LEADERS IN SEDITION CASE

Twelve Negro leaders of three pro-Japanese cults were indicted by the federal grand jury yesterday on charges of sedition and conspiracy to promote sedition among Chicago Negroes. Fifty-nine rank and file members of the groups have been sent to prison on charges of draft evasion.

Those indicted are Mittie Gordon, William Gordon, David Logan, Seon Jones, Elijah Mohammed, Lynn Karrien, Pauline Bahar, Charles Newby, Stokley Hart, Frederich Robb, James Graves, and Mrs. Annabelle Goree. The three cults were the Allah Temple of Islam, the Washington Park Forum, and the Peace Movement to Ethiopia.

Statements attributed to the leaders included: "Any one joining the American army or navy is a fool"; "Negroes should not support the American war effort since there is a common bond between the Japanese and the Negroes"; "Hitler and Tojo are the lights of the world for the Negro," and "the black man owes no respect to the American flag, but instead owes allegiance to the Islam flag and the Japanese flag."

Store Hours, Monday through Saturday, 9:30 to 5:30

Marshall Field & Company

YOUR KNOCKABOUT COAT—

A Sports Room Boy's Coat—Sturdy, Roomy, Warm

- Warmly interlined, to protect you against cold winter winds.
- Roomy in sleeves and shoulders to slip easily over your suits
- Beautifully tailored like a boy's coat.
- A knockabout coat to wear for years.

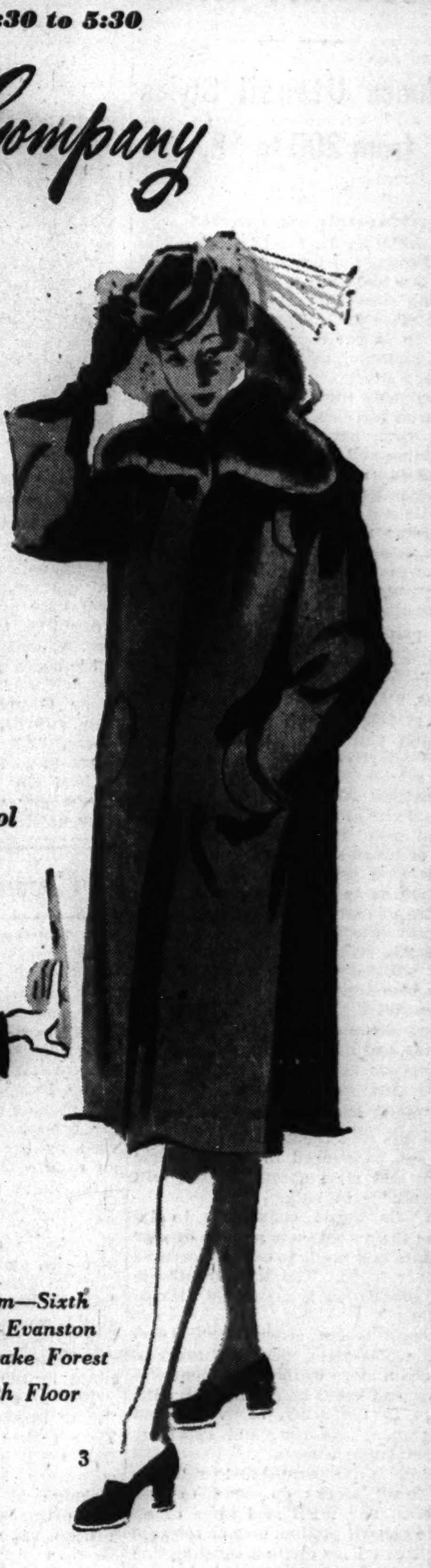

- *Forstmann wool*
- *Stroock wool*

Sports Room—Sixth Floor. Also Evanston Oak Park, Lake Forest

Hats—Fifth Floor

1. Forstmann's wool with large patch pockets, wide lapels. Red, navy, black, natural and brown; sizes 12-20. $55

2. Forstmann's wool balmacaan, convertible collar, slash pockets. Red, navy, black, brown, natural; sizes 12-20. $55

3. Stroock's wool with beaver collar. king camel color, natural; sizes 12-20. $85

HAROLD TEEN—A SAD, SAD STORY

GASOLINE ALLEY—THOUGHTS BY THE WAY

WINNIE WINKLE, THE BREADWINNER: Subtraction

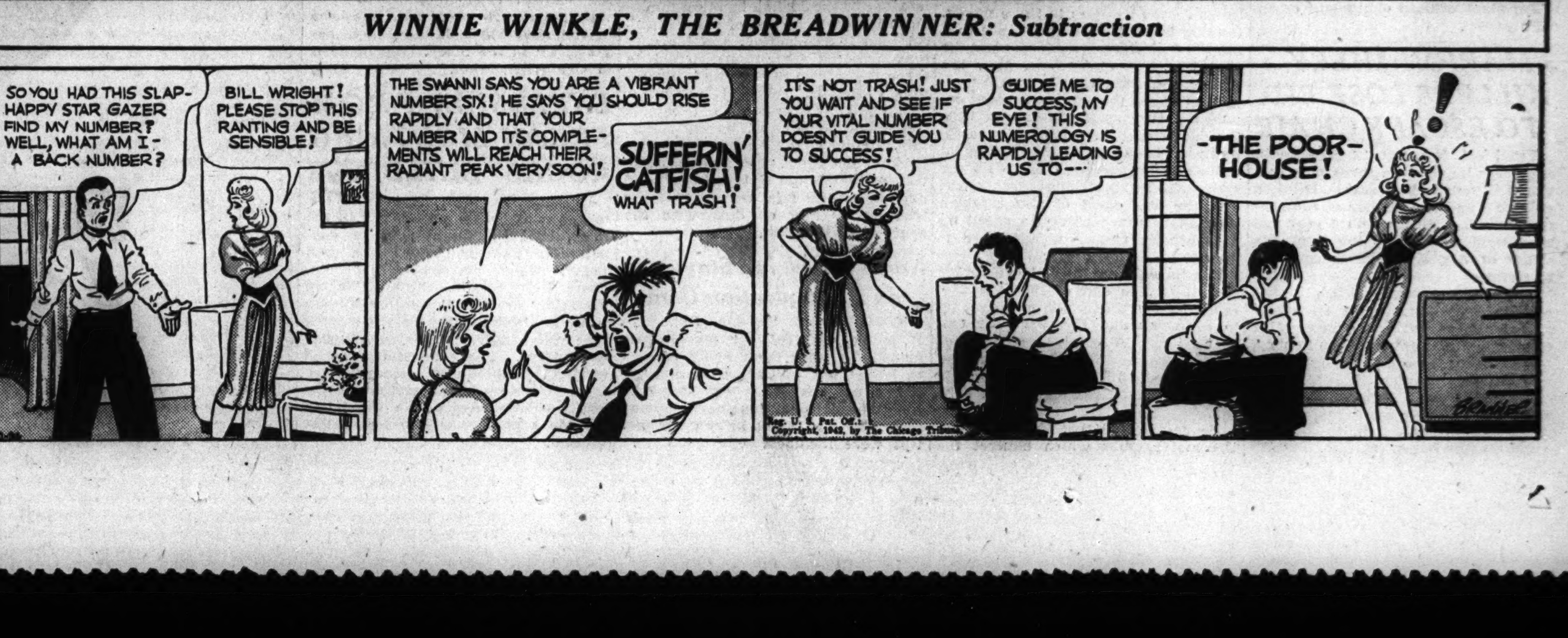

WPB CURTAILS TYPES OF IRON COOKING WARE

Reduces Utensil Styles from 200 to 12.

[Chicago Tribune Press Service.]

Washington, D. C., Oct. 23.—The War Production board today reduced from 200 to 12 the types of cast iron cooking ware that may be manufactured after Oct. 28 and ordered cuts of 50 to 75 per cent from normal in the amount of cast iron to be used for such items.

Previously the WPB had curtailed cast iron for cooking ware by 30 per cent from normal and eliminated aluminum and steel for kitchenware.

Today's regulation is the first simplification order affecting kitchen utensils and will be followed by similar orders for other household utensils, officials said. The order covers all nonmechanical types of cast iron kitchenware. Enamelware types will be simplified shortly, officials said.

List Types, Sizes Allowed.

Following are the utensils and sizes that may be manufactured: Skillets, 3 sizes, 6½, 9, and 10 inches in diameter; griddles, 2 sizes, 12½ inches in diameter and larger; household kettles, 7 quart capacity only; sugar or wash kettles, 16 gallons only; butchering kettles, 30 gallons only; Dutch ovens, 1 size of manufacturer's choice; Muffin pans, 11 or 12 cup size, and corn or bread stick pans, 7 stick size.

Flat iron production without restriction as to size is permitted, but the use of cast iron is reduced to 50 per cent of normal.

Officials estimated the curtailment order will save 6,170 tons of pig and scrap iron annually.

The WPB today also froze all canned sauerkraut in the hands of canners and dealers, except retailers, and warned housewives they will have to buy kraut in bulk form.

Metal Shortage the Cause.

Officials said the 1942 kraut supply will not be packed in cans because of tin and steel shortages, but will be available in bulk.

Officials urged consumers to increase their consumption of pigs knuckles and kraut to offset shortages of other foods. The 1942 kraut cabbage production is estimated at 175,900 tons.

Today's freeze order forbids canners, wholesalers, jobbers, brokers, and chain store warehouses from selling canned kraut before April 1, 1943, except to the army, navy, specified government agencies, and operators of oceangoing vessels.

Retailers are permitted to sell canned kraut stocks on hand to consumers. The WPB said some or all of the canned product may be released after April 1 for civilian consumption in warm weather months.

OPA TO APPROVE PRICE RISES FOR CIGARS, CIGARETS

[Chicago Tribune Press Service.]

Washington, D. C., Oct. 23.—The Office of Price Administration will approve higher prices on cigars and cigarets starting Nov. 1, it was indicated today. The increases will be granted to absorb higher federal taxes which go into effect then on those products.

The tax bill signed this week by President Roosevelt raises federal cigaret taxes about ½ cent per pack, and the per pack price of most brands will be permitted to rise at least a cent, OPA officials intimated. A spokesman said:

"This new tax bill raises the tax rate on cigarets ½ cent per pack. Since we don't have a half cent coin, you can realize our problem."

He reported OPA was preparing a general order covering cigar and cigaret prices. The spokesman was asked if OPA would be preparing an order if it didn't have a price advance in mind, and replied "that would be the logical conclusion."

stocks tax on these articles.

Meanwhile, Guy T. Helvering, commissioner of internal revenue, called attention of dealers and manufacturers to the tax increases on large cigars and small and large cigarets [standard and king size]. He emphasized the importance of taking inventories of stocks of cigars and cigarets on hand Oct. 31.

The new revenue act imposes a floor

EAR OF IOWA CORN CHRISTENS NEW ALCOHOL PLANT

Clinton, Ia., Oct. 23 (AP).—Sen. Clyde L. Herring [D., Ia.] today christened the new alcohol distilling plant of the Clinton Products company—with an ear of Iowa corn.

As he broke the ear over a copper still, he wished officers speed in producing defense alcohol. Herring said: "This plant will contribute to the defense requirements of this nation, particularly the synthetic rubber and smokeless powder production. Those who worked out its construction without consuming large quantities of critical materials are to be highly congratulated for their ingenuity."

The plant utilized equipment of an old brewery.

3 MARION MILEY KILLERS LOSE BID TO ESCAPE CHAIR

Frankfort, Ky., Oct. 23 (AP).—Death sentences imposed on three men convicted of murdering Marion Miley, a golf star, and her mother at the Lexington, Ky., Country club a year ago were upheld today by the Kentucky Court of Appeals, highest court in this state.

The decision means death in the electric chair—barring a successful appeal for rehearings or executive clemency—for the three, Tom Penney, 33 years old; Robert H. Anderson, 37, and Raymond Baxter, 28.

Miss Miley was slain while trying to help her mother battle Penney and Anderson as they sought to rob Mrs. Miley of club dance receipts.

A Champion and His Wooden Trophy

[TRIBUNE Photo.]

Nicholas Werer, foreman who leads all Commonwealth Edison company employes in scrap collection campaign, with wooden cup presented to him yesterday.

Scrap collections by children in the Chicago public schools since Oct. 1 total 1,350 tons and are expected to exceed 2,000 tons when the drive ends Nov. 26, James B. McCahey, president of the board of education, said yesterday.

The Commonwealth Edison company awarded a trophy to Nicholas Werer, 1217 West 73d place, a line foreman, who gathered 36,555 pounds to lead the company's scrap drive. The trophy will change hands each week until the end of the war, when a silver cup will be presented to the worker who tops the scrap honor roll. roll.

Plans for the all-day curbstone scrap collection were laid at a meeting in the Hotel Sherman of the American Legion, which will coöperate with the civilian defense block organizations in removing scrap. William F. McFetridge, Chicago metropolitan area salvage director, said 2,000 trucks have been pledged by the city and private companies to aid in the collection program.

Canada Assails Life, Time Articles

[Chicago Tribune Press Service.]

Washington, D. C., Oct. 23.—The Canadian legation announced today that official representations have been made to the United States government protesting "falsehoods" and "distortions" in an article in the current issue of Time magazine.

The legation asserted the article will provide the enemy with material for propaganda and "may also be used by the German authorities as an excuse for further ill treatment of Canadian and British prisoners of war in their hands."

The Time account dealt with a disturbance on Oct. 10 at the Bowmanville, Ont., prisoner camp, where German prisoners resisted shackling and a number of prisoners and guards were injured. The shackling was in reprisal for the chaining by the Nazis of Canadian prisoners captured in the Dieppe raid.

The legation listed four of the "more important" falsehoods in the Time article as follows: That gas was used by guards to overcome resistance by the prisoners; that machine guns were used to quell the prisoners; that prisoners' food rations were stopped, and that 126 German prisoners at Bowmanville were sent to another camp.

The legation said that no gas of any kind was used, that no machine guns were used and only four rifle shots were fired, that meals were prepared and delivered to all prisoners, and that none of the prisoners was transferred from Bowmanville.

QUEBEC, Que., Oct. 23 (AP).—Premier Adelard Godbout in a formal statement tonight protested "in the name of all our people, whether English speaking or French speaking," against an article on the province of Quebec in Life magazine Oct. 19.

"Life devoted eight pages of text and illustrations to the province of Quebec under the title French Canada," the statement said. "We should have been very happy had not those pages constituted adverse publicity, abounding in exaggerations and errors both of fact and interpretation.

"It is never our habit to reply to our detractors; still less to fall into any trap they might be setting for us in raising a controversy. Suffice it to say that to try to stir up race against race and religion against religion is to set one's hand to a nefarious task, especially at a time when Canada and the United States are fighting side by side in the cause of civilization."

The Life article said that Quebec, "a testament to the tolerance of imperial Britain," despised the France of the French revolution and of the third republic, and "now its youth admires the France of Petain."

Life added: "The French Canadians are among the nicest people in the world. The church and the farm dominate most of their lives. Sitting at the Gateway to Canada, it is the most unprogressive of the settled provinces. . . ."

CALLS SYNTHETIC RUBBER VITAL TO NATIONAL EFFORT

Motor Club President Launches Campaign.

A powerful campaign, led by the Chicago Motor club and expected to become national in scope, has been launched to speed up production of synthetic rubber to aid the war effort and end gasoline rationing.

The initial appeal, signed by Charles M. Hayes, president of the club, urging that all members ask their congressmen to support the Baruch committee's fight for synthetic rubber, appeared in the October issue of the club's publication, "Motor News." Already similar clubs in California, Colorado, New Mexico, and Wyoming have joined the campaign and others are expected to follow:

Seeks Motor Club's Aid.

"We must press the program for manufacturing synthetic rubber from all materials available," Hayes said last night. "We must have it now to save the economic structure of our civil and business life. Every motor club in the country will want to aid the war effort and to assist those companies wanting to manufacture synthetic rubber."

Construction of plants for making rubber requires allocation of steel, copper, and other vital materials, Hayes continued. A study of the transportation problem leads, however, to the inevitable conclusion that maintenance of necessary civilian motoring warrants this, he added.

"It is apparent to any one who has studied the situation," Hayes went on, "that the transportation system of America is part and parcel of our gigantic production program. Trucks to haul steel, copper, and lead to production plants obviously are essential.

Workers Need Cars.

"Equally essential are passenger cars to carry workers to these plants. It takes but little thought to see that the grocers who supply foodstuffs, the druggists, the doctors—in fact, the entire population must have transportation to keep the war work going on.

"Mass transportation cannot bear the entire burden. America is essentially a country where individual units of transportation make up the system. To avoid serious consequences—to the war effort of a breakdown in civilian transportation a speed up in synthetic rubber manufacture is necessary."

The Baruch committee has asserted that if by the end of 1943 the synthetic rubber production measures up to estimates and if the rubber can be used readily or military needs for export purposes prove to be less than were expected it should be possible to relax restrictions on civilian driving.

Hayes asserted that if members of the motor clubs which blanket the country appeal quickly to their congressmen, every member of the senate and house will have been reached in time to get the program moving.

The western motor clubs which have joined the campaign are appealing not only to congressional incumbents, but to candidates as well, asking that they pledge to back the synthetic rubber program if elected.

The Chicago Motor club's appeal to its members carries a congressional directory for Illinois and Indiana and a large map of the two states and Chicago with congressional districts numbered so that members can readily identify them and act.

CANADA CONFIRMS OUR ACCOUNT OF BATTLE, SAYS TIME PUBLISHER

New York, Oct. 23 [Special].—P. I. Prentice, publisher of Time, issued a statement tonight in which he said:

"Time's brief story of the battle of Bowmanville was based on a long report from a Canadian correspondent whose reporting for us has never before been questioned. He told us he had been an eyewitness of some of the scenes he described and the Canadian government has now in fact confirmed the basic accuracy of his lengthy report—except, on a few points of detail, only one of which [the use of tear gas] affects the fundamental truth of his report.

"Time's story in no way violated the United States censorship code, but Time very sincerely regrets the embarrassment its story has apparently caused the Canadian government. We certainly would not have published it if we had felt that this uncensored mailed report was in fact an international military secret."

Lieut. Col. Mellon and Wife Adopt Fourth Cradle Baby

Lieut. Col. Richard King Mellon, member of the Mellon banking family and reputed to be one of the wealthiest men in the nation, and his wife have adopted their fourth child in three years from the Cradle in Evanston, associates revealed yesterday. The child, a 3 months' old boy, is the second boy adopted by the couple. Mrs. Mellon is the former Constance Prosser McCauley. Col. Mellon, president of the Mellon National bank and nephew of the late secretary of the treasury, is now on duty with the army in Washington, D. C.

Norse Billed for Stays in Concentration Camps

STOCKHOLM, Sweden, Oct. 23.—It is learned that the few Norwegians who have been lucky enough to be let out of German concentration camps have now been sent bills for "board and lodging" during their stay. It is not known whether tips were included.

EDITOR IS NAMED WPB ASSISTANT FOR NEWSPAPERS

Sterling to Direct Orders Affecting Operations.

BY HAL FOUST.

[Chicago Tribune Press Service.]

Washington, D. C., Oct. 23.—Donald M. Nelson, chairman of the War Production board, has chosen a new assistant who will be in charge of WPB business relations with America's newspapers for the duration of the war, WPB officials reported tonight.

Donald J. Sterling. [A. P. Wirephoto.]

Donald J. Sterling, managing editor of the Oregon Journal, Portland, Ore., has been named to the new post and has accepted the appointment, officials said. The WPB said Sterling will pass on WPB orders affecting newspaper operations and will make reports directly to Nelson. His recommendations will be subject to review by Nelson.

Restrictions Under Consideration.

The WPB's business relations with newspapers to date have consisted almost exclusively in curtailments in the use of materials. A reduction in newsprint production and a rationing of newsprint are being considered by the government. Restrictions will not be influenced by the politics of the newspapers, according to WPB sources.

Two names were added today to a WPB newspaper industry advisory committee, which is to hold its first meeting here next Tuesday. They are Norman Chandler, president of the Los Angeles Times, and Charles A. Stauffer, publisher of the Arizona Republic-Gazette. Nineteen others had been named previously to the committee.

Tree-to-Tire Plan Offered.

The advisory group is to prepare its own program at its organization meeting, but a subject considered likely is a projected production of alcohol for tire rubber at wood pulp mills. Mills producing materials for both rubber and newspapers are considered less likely to be subjected to curtailments.

The Chicago Tribune subsidiary, the Ontario Paper company, has perfected the process for its own use and the newspaper has made the improved methods available to the entire industry, to produce more rubber for the united nations and to help America's newspapers serve the public thru the war.

Also to be discussed are reductions in the supplies of copper, zinc, steel stitching wire, and chemicals used in printing. Other operating problems such as labor shortages and transportation difficulties are to be considered.

MUNICIPAL GROUP OPPOSES U. S. TAX ON LOCAL BONDS

The American Municipal association opposed proposed federal taxation of municipal securities and called for new distribution ratios to be set up by states for centrally collected revenues in its final convention session yesterday in the Blackstone hotel.

In one of a series of resolutions the association requested all states to devise a basis for distributing a "proper portion" of taxes on incomes and excises, licenses, and "similar sources" to municipalities. The group also opposed exemption from taxes of war industries "not under the direct ownership and full control of the federal government," and in addition called on the federal government to appropriate moneys to the municipalities to replace losses in taxing revenue due to such causes.

Mayor Charles E. Lee of Decatur was reëlected president.

Other officers elected were Herbert A. Olson, director of the Michigan Municipal league, vice president; and Philip Habermann, Maine; Harold I. Baumes, Virginia; Mayor R. E. Riley of Portland, Ore., and Mayor Wilson W. Wyatt of Louisville, Ky., members of the board of trustees.

U. OF C. AWARDS SCHOLARSHIP TO NAVY RADIO MAN

A one year scholarship with full tuition was awarded Radioman Corwin F. Holmquist, highest ranking member of his class in the navy's radio training school at the University of Chicago at graduation exercises yesterday. The scholarship provides for one year's attendance at the university after the close of the war.

Dean Walter Bartky of the university made the award at exercises, which were held in Rockefeller Memorial chapel. Another speaker was Lieut. Comm. M. B. Lowe, commanding officer of the school. A similar award will be made to the high ranking seaman each month.

Holmquist, 23 years old, has been in the navy since January and has a brother in the army. His home is in Ortonville, Minn.

EXPLOSION FROM FREAK LIGHTNING ROCKS BUILDINGS

Rutland, Vt., Oct. 23 (AP).—A tremendous explosion, apparently in the skies, rocked buildings, broke windows, and knocked down one man today. Many persons rushed outdoors lightly clad, thinking it an air raid. An official weather bureau observer attributed the blast to a freak type of lightning, which struck in several places. The concussion was so terrific that the entire residential district in the southern section of the city was awakened and a watchman outside a plant was knocked to the ground.

Tomorrow!

HOW OUR FLEET CRUSHED THE JAP ARMADA

AT MIDWAY!

by Stanley Johnston
Chicago Tribune Correspondent

Ensign GEORGE H. GAY, lone survivor of Squadron 8

"If there is only one plane left, I want that man to go in and make a hit."

Ensign Gay was the last man in Torpedo Squadron 8. His heroism was one of the most thrilling chapters in the story of the battle of Midway to be told by Stanley Johnston in tomorrow's Chicago Sunday Tribune.

Don't miss this exciting report of the fight that turned the tide of war in the Pacific in tomorrow's Color Graphic section, illustrated in full color.

What's New in BOOKS

A new novel of Indian frontier life in Pennsylvania during the latter 18th century . . . a collection of wartime speeches by Great Britain's prime minister . . . a special narrative of Civil war days—these are among the new books which will be reviewed tomorrow. Don't miss the book pages and all the other popular features in the new streamlined feature section of tomorrow's Chicago Sunday Tribune. See Part 6.

ANOTHER MOVIE STAR ALBUM

Another album presenting new photos, autographs and career sketches of 40 more movie stars and starlets will come to you in tomorrow's Color Graphic section.

In addition, you will find closeups of Tyrone Power, Ellen Drew, Alan Ladd and Paulette Goddard, reproduced in beautiful natural color, in tomorrow's Color Picture section.

MORE COLOR CUTOUTS FOR BOYS AND GIRLS

Another set of ten war poster stamps in color will be presented in tomorrow's Color Picture section. In addition, tomorrow's big comic section will include six Hallowe'en costumes for Brenda Starr, shown in color.

DON'T SHIVER!

SAYS SEEGER. Wool, cotton and nylon, in a wealth of winter wearables, can help you keep warm and well dressed this winter, says Rea Seeger, Chicago fashions editor. Be sure to read her article, illustrated in color by Margot, in Part 6, tomorrow.

GREECE FIGHTS ON. With 7,000,000 starving and 350,000 already dead from lack of food, the Greeks continue to battle the Nazis at every opportunity. The story of the Greek guerrillas, which hardened Nazis still fear to chase into the mountains, will be told in the Color Graphic section.

WAR SONG IS BORN! Lincoln had just called for more men. The north wasn't finding it too easy to win. And a Chicago music teacher and composer, turning these things over in his mind, wrote a hit song of the Civil war. Read Herma Clark's story of this famous battle song in tomorrow's Color Graphic section.

POWDER WITH CARE. How to select the right face powder, how to apply it for best results and what it can do for your appearance will be discussed in an illustrated article by Louise Dooley tomorrow in the Color Graphic section.

ORDER YOUR COPY OF TOMORROW'S

Chicago Sunday Tribune

IN ADVANCE FROM YOUR DEALER

COMPLETE RADIO PROGRAMS AND HIGHLIGHTS FOR TODAY

CHICAGO FREQUENCIES.

W-G-N—720	WAIT—820	WSBC—1240
W59C—45.9	WENR—890	WCRW—1240
W51C—45.1	WLS—890	WEDC—1240
W67C—46.7	WAAF—950	WMRO—1280
WIND—560	WCFL—1000	WGES—1390
WILL—580	WMBI—1110	WHFC—1450
WMAQ—670	WJJD—1160	WJWC—1520
WBBM—780	WJOB—1230	

MORNING

[Central war time.]
[M] indicates MBS, [N] NBC, [C] CBS, and [B] Blue network.

5:30—W-G-N—The Farm hour.
WBBM—Musical Clock program.
WLS—Smile-a-While program.
WJJD—Breakfast Frolic.

6—W-G-N—Breakfast Time Frolics.
WCFL—Cheerful Little Earful.
WSBC—Don't Be Late.
WIND, WMBI—News reports.
WMAQ—Bob Brown; news.

6:15—WMBI—Program of Sunrise Songs.
WBBM—News; Farm, Factory hr.
WLS—Morning devotions hour.
WIND—The Yawn Patrol.

6:30—WMAQ—McKeough; Bob Brown.
WLS—Ridge Runners.
WJJD—Family Bible League.
WAAF—Farm Folks hour.

6:45—WLS—Ervin Lewis, news.

7—W-G-N—Record Reveille.
WBBM—News of the World [C].
WMAQ—Norman Ross program.
WLS—Rangers, Marjorie Lynne.
WIND—News; Polish-Amer. prog.
WJWC—Sacred Heart program.
WAAF—The Breakfast Express.
WCFL—News reports.
WGES—George Jaworowski.
WHFC—Cicero Bible Church.
WILL—Concert Airs.
WAIT—Good Morning program.
WJJD—Breakfast Frolic.

7:15—W-G-N—News reports.
WBBM, WAIT—News.
WLS—Red Foley and Saddle Pals.
WCFL—The Musical Clock.
WJWC—Marching with America.

7:20—W-G-N—Record Reveille.

7:30—WBBM—News; Musical Clock.
WLS—Mac and Bob, blind duo.
WJJD—The Morning Serenade.
WILL—Daily Illini news.
WAIT—Heaven and Home hour.
WCFL—Time to Shine program.
WSBC—Breakfast at Swap Shop.

7:45—WLS—Uncle Jay.
WJJD—Current news.
WILL—Student Churches.
WBBM—Jolly Joe.
WMBI—Meditations.
WJWC—Gordon Taylor.

8—W-G-N—Your Morning News.
WBBM, WMBI—News reports.
WMAQ—Your Neighbor program.
WCFL—Breakfast Club, var. [B].
WJJD—Morning Serenade.
WIND—News; Young America.
WLS—Prairie Ramblers.
WAAF—Halloween Martin.
WJOB—Breakfast Time Tunes.
WILL—Masterworks program.
WAIT—The Life Line.
WSBC—Bohemian Alarm Clock.

8:15—W-G-N—Brush and Smile.
WBBM—Know the Answer?
WLS—Ervin Lewis, news.
WMBI—Hymns from the Chapel.
WAIT—Christianity in Action.
WIND—Chime Time.

8:20—W-G-N—Good Morning program.

8:25—W-G-N—Aunt Jemima.

8:30—W-G-N—Life and the Land.
WMAQ—Norman Ross time; news.
WJJD—Concert Hall.
WLS—Jennie Lou.
WBBM—News; The Musical Clock.
WMBI—Morning Melodies.
WAIT—National Radio Revival.
WEDC—Czech Breakfast program.

8:45—W-G-N—Good Morning program.
WBBM—Saturday Sunshine.
WMAQ—Norman Ross and music.
WIND—Current news.
WGES—Lithuanian Housewives.
WLS—Editor's Haymow.
WHFC—Bohemian hour.

9—W-G-N—News reports.
WLS—Of Interest to Women.
WMAQ—Morning Moods.
WBBM—Sister Emmy.
WCFL—News; also WAAF.
WIND—Start the Day Right.
WILL—March of Health.
WAIT—Bible Study hour.
WEDC—Polish news review.
WJWC—Juke Box Review.
WMBI—Old Testament stories.
WJOB—Masterwork hour.

9:05—W-G-N—Good Morning Melodies.

9:15—WBBM—Saturday Sunshine.
WLS—Hal Culver, songs.
WMAQ—Woman's home council.
WAAF—Canary Serenade; news.
WCFL—Dr. Dussman, Shut-Ins.
WILL—Treasury Stars.

9:25—W-G-N—News reports.

9:30—W-G-N—June Baker, homemaker.
WMAQ—N. Revell Presents [N].
WCFL—Hank Lawson's Knights.
WLS—Breakfast Club, variety [B].
WAIT—The Family Altar.
WBBM—H'sewives Prot'ive league.
WGES—George Jaworowski.
WEDC—Italian musical.
WJJD—It's Showtime.
WIND—News reports.
WMBI—Teen Age Bible Study.

9:45—W-G-N—Clemons radio rang's[M].
WLS—Ark. Woodchopper; news.
WMBI—Navy Recruiting program.
WIND—Man Your Battle Stations.
WMAQ—String Serenade [N].
WAIT—Fresh Food Facts.
WJWC—The Honor Roll.

10—W-G-N—Camp Wolters Calling.
WBBM—News; Scrap Harvest.
WLS—Service Men's Hop [B].
WMAQ—The Creightons [N].
WJJD, WCFL, WIND—News.
WGES—Italian Community hour.
WILL—Wake Up, America!
WSBC—Danube program.
WJOB—20th Century Serenade.
WAIT—Uncle John program.
WMBI—Organ Moods.
WAAF—Seren'e for Lovely Ladies

10:15—W-G-N—Jane Anderson, pianist.
WCFL—Ted Fiorito's orch.
WIND—Melody Moments.
WBBM—Keep Going, Chicago.
WJJD—Swingcapades.
WAAF—Music of Today.
WLS—Editor's Haymow.

10:25—W-G-N—News reports.

10:30—W-G-N—U. S. Army band [M].
WMAQ—Coast Guard on Parade.
WIND—Morning Pickup.
WBBM—Let's Pretend [C].
WLS—Poultry Service Time.
WAAF—Musical Headlines.
WCFL—Little Playhouse [B].
WSBC—Polish Morning revue.
WMBI—KYB Club program.
WAIT—Animals in the News.

10:45—WLS—Ervin Lewis, news.
WGES—Italian trio.
WJJD—Dick Baker, songs.

11—W-G-N—Aunt Agnes' Jamboree.
WBBM—Theater of Today [C].
WMAQ—The Music Room [N].
WLS—Martha and Helen.
WIND—News; Morning musical.
WJJD—Listen, Ladies.
WCRW—V for Victory program.
WCFL—News reports.
WILL—Public Affairs.

WAAF—News; Off the Record.
WGES—Polish reporter.
WJWC—Band of the Day.

11:15—WCFL—Consumers' Time [N].
WJJD—Bing Crosby, songs.
WMAQ—Dave Garroway, news.

11:30—W-G-N—John Holbrook, news.
W51C—Mattinata.
WBBM—Stars Over Hollyw'd[C].
WMAQ—High School Studio Party.
WCFL—Golden Melodies [N].
WJOB—Lucky Lady.
WLS—Cheese, Wool market.
WJJD—Debaters' Forum.
WIND—Star Parade.
WAIT—Music We Love.
WMBI—Your Church school.
WAAF—Morning Melodies; news.
WCRW—Good Nabor program.

11:45—W-G-N—Salute to the States [M].
WLS—Farm news and market.
WILL—News of Illinois.
WJWC—Charles Fogarty, tenor.
WJJD—Celebrity Reporter.
WIND—Dept. of Agriculture.

W-G-N's Football Team

Johnnie Neblett (left) and Grayle Howlett, W-G-N sports editor, pictured as they get ready to cover a football game for W-G-N. Neblett gives the play by play; Howlett provides Neblett with statistics and other facts for inclusion in his description. Today's broadcast of the Illinois-Notre Dame game starts at 1:45 p. m.

Listeners' Choice

Variety and Comedy

10:00 a. m.—W-G-N—Camp Wolters Calling; soldiers' messages.
10:00 a. m.—WLS—Service Men's Hop, with Michael Roy, M. C.
11:00 a. m.—W-G-N—Aunt Agnes' Saturday Jamboree.
4:30 p. m.—W-G-N—Musical Scoreboard, with Jess Kirkpatrick.
7:00 p. m.—WBBM—Mr. Adam and Mrs. Eve; quiz, with Frank Crumit and Julia Sanderson.
7:30 p. m.—WCFL—Danny Thomas show, with Marion Mann, Escorts and Betty, Sid Ellstrom, Donelda Currie, Art Kohl, and Kathryn Card.
7:30 p. m.—WMAQ—Truth or Consequences; quiz, with Ralph Edwards.
7:30 p. m.—WBBM—Hobby Lobby, with Dave Elman. Guests: Arthur Oleson, pianist; Albert Freedman, and Arthur Ortmeyer.
8:00 p. m.—WLS—National Barn Dance, with Joe Kelly, Lieut. Comm. Eddie Peabody, Hoosier Hot Shots, Lulu Belle and Scotty, and Pat Buttram. Program of special music for troops abroad.
8:30 p. m.—WMAQ—Can You Top This? Comedy, with Harry Hershfield, "Senator" Ed Ford, and Joe Laurie Jr.
9:30 p. m.—WMAQ—Grand Ole Opry, with George Dewey Hay, M. C.
10:00 p. m.—W-G-N—Pan-Americana; Paul Shahin teaches listeners South American dances.

Drama

10:30 a. m.—WCFL—Little Playhouse; "The Life of Jane Addams," with Charita Bauer.
11:00 a. m.—WBBM—Theater of Today, with Una Merkel.
11:30 a. m.—WBBM—Stars Over Hollywood, with Ellen Drew.
6:30 p. m.—WMAQ—Ellery Queen; "Adventure of Polish Refugee."
7:00 p. m.—W-G-N—Calling All Cars; detective dramas.
7:00 p. m.—WMAQ—Able's Irish Rose, with Mercedes McCambridge.
8:00 p. m.—WCFL—The Green Hornet; adventure drama.

Music

8:30 a. m.—WJJD—Concert Hall; Coates' "Meadow to Mayfair."
Noon—WAAF—Symphonic Hour; Ravel's "Quartet in F."
1:30 p. m.—WAIT—Symphony Hall; Beethoven's "Minuet in G."
8:00 p. m.—W-G-N—Theater of the Air salutes Navy day; "H. M. S. Pinafore," with Marion Claire, Attilio Baggiore, John Barclay, Earl Wilkie, Anne MacIsaacs, and W-G-N orchestra with Henry Weber. Col. Robert R. McCormick, editor and publisher of THE CHICAGO TRIBUNE, speaker.
8:00 p. m.—WBBM—Hit Parade, with Barry Wood and Joan Edwards.
8:30 p. m.—WLS—Spotlight bands; Harry James' orchestra.
9:15 p. m.—WMAQ—Dick Powell, with Matty Malneck's orchestra. Songs: "I Left My Heart at Stage Door Canteen" and "Blue Heaven."
10:05 p. m.—WIND—Symphonic Hour; Schubert's "Unfinished" symphony.
10:30 p. m.—WCFL—Music Lovers' program.

Special Events

11:45 a. m.—WJJD—Celebrity Reporter; Ruth Shaheen interviews Otto Eisenschiml and Ensign Verona James of the WAVES.
12:30 p. m.—W-G-N—Victory Is Our Business; actual stories by Norman MacLeod and Ora Foster.
1:00 p. m.—W-G-N—Address by Sen. Wayland Brooks.
1:00 p. m.—WBBM—Of Men and Books; John T. Frederick interviews Cecil Brown, author of "Suez to Singapore."
4:30 p. m.—WBBM—14th school squadron, army air base, Chanute field, observes anniversary.
6:00 p. m.—WBBM—Peoples' Platform; "Should We Feed Occupied Europe?" Participants: Mrs. Benjamin Watson, James Wood Johnson, Dr. William Agar, and Laird Archer.
9:15 p. m.—WBBM—Dr. José Arce speaks on "Argentina and the War."
9:45 p. m.—WCFL—Rodeo Events; description by "Cotton Seed" Clark.

Football

1:00 p. m.—WISN [1150 kc.]—Georgia Tech vs. Navy.
1:45 p. m.—W-G-N, WJJD, WLS, WILL—Notre Dame vs. Illinois.
1:45 p. m.—WMAQ, WBBM—Northwestern vs. Ohio State.
1:45 p. m.—WTMJ [620 kc.], WEMP [1340 kc.]—Wisconsin vs. Purdue.
2:00 p. m.—WJOB—Wisconsin vs. Purdue.

AFTERNOON

12—W51C—Military Patrol.
WLS—Man on the Farm.
WJJD—News; also WCFL, WAIT.
WMAQ—Pan-Amer. Holiday [N].
WBBM—Country Journal [C].
WAAF—The Symphonic hour.
WIND—News; Music for You.
WGES—The Polish Dinnerbell.
WCRW—Army Recruiting.

12:05—WAIT—820 Club, Tom Moore.

12:10—W-G-N—News reports.

12:15—W-G-N—The Coast Guard [M].
W51C—Accordion Ripples.
WJJD—The Music Reel.
WMBI—Hymn Sing.
WCFL—OWI news; Kingston.
WILL—Noontime Melodies.
WHFC—U. S. Marines program.

12:30—W-G-N—Victory Is Our Business.
W51C—Musical Tête-à-Tête.
WMAQ—Norman Barry, news.
WLS—Julian Bentley, news.
WCRW—Daily Tips.
WBBM—Young America Answers.
WILL—Illinois Farm hour.
WCFL—All Out for Victory [N].
WJJD—Hello, Back Home.
WMBI—Keyboard club.

12:45—W-G-N—Jane Anderson, pianist.
WCFL—Spotlight program.
WJJD—Saturday Serenade.
WLS—Burlingham; markets.
WMAQ—Pied Piper Tunes.
WIND—Tempting Tempos.

News Broadcasts

MORNING.

7:00—WBBM	8:40—WMAQ	10:00—WCFL
7:00—WCFL	8:45—WIND	10:00—WIND
7:00—WIND	9:00—W-G-N	10:00—WJJD
7:15—W-G-N	9:00—WCFL	10:25—W-G-N
7:15—WBBM	9:00—WIND	10:45—WLS
7:45—WJJD	9:00—WAAF	11:00—WIND
7:55—WMAQ	9:25—W-G-N	11:00—WCFL
8:00—W-G-N	9:30—WIND	11:00—WAAF
8:00—WBBM	9:55—WAAF	11:15—WMAQ
8:00—WIND	9:55—WLS	11:30—W-G-N
8:15—WLS	10:00—WBBM	11:40—WAAF
8:30—WBBM		

AFTERNOON.

12:00—WCFL	1:40—W-G-N	5:00—W59C
12:00—WJJD	2:00—WIND	5:00—WIND
12:00—WIND	2:30—WAAF	5:00—WCFL
12:10—W-G-N	3:00—W59C	5:10—WENR
12:30—WMAQ	3:00—WIND	5:15—WMAQ
12:30—WLS	3:00—WCFL	5:30—WJJD
1:00—WIND	4:00—W59C	5:45—WBBM
1:00—WAAF	4:00—WIND	5:45—WCFL
1:30—WJJD	4:00—WAAF	5:50—WAAF
1:30—WCFL	4:45—WMAQ	5:55—WENR
1:30—WIND	4:55—WAAF	

EVENING.

6:00—WIND	8:00—WIND	10:00—WCFL
6:00—WCFL	8:45—WCFL	10:30—W-G-N
6:30—W-G-N	9:00—W-G-N	10:30—WBBM
6:30—WLS	9:00—WIND	11:00—WIND
6:30—WIND	9:30—WCFL	11:00—WMAQ
7:00—W59C	9:45—W-G-N	11:00—WBBM
7:00—WCFL	9:45—WIND	11:30—W-G-N
7:00—WIND	9:45—WBBM	11:55—WMAQ
7:00—WLS	10:00—WBBM	12:00—WBBM
7:15—WIND	10:00—WIND	1:00—WIND
7:30—WIND	10:00—WMAQ	2:00—W-G-N
7:55—WBBM		

1—W-G-N—Sen. Wayland Brooks.
W51C—Salon hour.
WLS—Farm news, Art Page.
WGES—Amerigo Lupi program.
WIND, WHFC, WCFL—News.
WMBI—Minister's Library.
WMAQ—Afternoon in Autumn[N].
WJWC—Alice Oleson, pianist.
WBBM—Of Men and Books.
WILL—Melody Hall.
WAAF—Musical Headlines.
WJOB—Teen Topics.
WAIT—Chicago at Work.

1:15—WAAF—Concert Echoes.
WCFL—Fantasy in Melodies [B].
WBBM—Profiles and Previews.
WMAQ—Kickoff Tunes.
WLS—Grain markets; news.
WIND—Melody Merchant.

1:30—W-G-N—Musical Moods.
WMBI—Sinfonietta.
WIND, WJJD—News.
WAAF—Matinée Theater.
WLS—Neighborhood Call.
WILL—The Digest.
WAIT—The Symphony Hall.
WCFL—News; Al and Lee [B].
WJOB—Rockin 'n Rhythm.

1:40—W-G-N—News reports.

1:45—W-G-N—Illinois vs. Notre Dame.
WIND—Chamber of Commerce.
WILL—Illinois vs. Notre Dame.
WJJD—Notre Dame preview.
WLS—Illinois vs. Notre Dame [B].
WBBM—Northw'n vs. Ohio State.
WMAQ—Northw'n vs. Ohio State.
WJWC—America in Song.

1:55—WJJD—Notre Dame vs. Illinois.

2—W51C—Medley Time.
WAAF—Song; markets; interlude.
WHFC—Rocking Chair Club.
WGES—Aztec hour.
WAIT—Sport of Kings.
WCFL—Herman and Banta [B].
WIND—News reports.
WMBI—Gospel music.
WJOB—Wisconsin vs. Purdue.
WSBC—Rug Cutters Special.
WJWC—Swing Time.

2:15—W51C—King's Men quartet.
WIND—Sport Edition to 3.

2:30—W51C—Ivory Skirmishes.
WMBI—Lest We Forget.
WAIT—Clem McCarthy, races.
WSBC—Melody Parade.
WAAF—News; So. Amer. Way.

2:45—W51C—Latin Moods.
WGES—As You Recall.
WCFL—Charlie Cook, pianist.

3—W59C—News bulletins.
W51C—Dance Maestro.
W67C—Three o'Clock Matinée.
WGES—Carnival program.
WIND, WAIT—News.
WHFC—Stamp Chats.
WENR—Notre Dame vs. Ill. [B].
WAAF—Your Saturday Serenade.
WSBC—Greek Gospel hour.
WMBI—Strings and voices.
WJWC—March on the Axis.
WCFL—News; Danceland.

3:05—W59C—Popular Favorites.

3:15—W67C—March of Health.
WGES—Treasury Star Parade.
WAIT—Clem McCarthy, races.
WIND—Sports Edition to 4.

3:30—W59C—Matinée Rhythm.
W51C—Jack Connor trio.
W67C—Accent on Song.
WGES—Go Forward with Chicago.
WHFC—Ave Maria program.
WEDC—Mexican Broadcast.
WAAF—Lines Behind the Lines.
WMBI—Round Table.

3:45—W51C—Choral Echoes.
W67C—Rhythm of the Day.
WAAF—Encores; organ moods.
WMBI—The Mail Bag.
WAIT—Race results.
WJWC—The Victory band.

4—W59C—News bulletins.
W51C—Concert Reveries.
W67C—Masterworks of Music.
WIND, WAIT, WAAF—News.
WCFL—Danceland.
WMBI—Music Appreciation.
WGES—Croatian-American hour.
WBBM—Fifth Quarter.
WEDC—Pan-Amer. Broadcast.

4:05—W59C—Pop concert.
WAAF—Sing and Swing.

4:15—WILL—Science news.
WBBM—Jimmy Hilliard's orch.
WIND—Sports Edition to 5.
WHFC—Neighborhood Call.

4:30—W-G-N—Musical Scoreboard.
W51C—Concert Vocals.
WBBM—14th squadron anniv.
WENR—Football scores; news.
WAAF—The Treasury Chest.
WMAQ—Three Suns Trio [N].
WILL—Music That Lives.
WMBI—The Family Tree.
WJJD—Press Box Opinions.

4:45—W-G-N—Jane Anderson, pianist.
W59C—Let's Go Latin.
W51C—Waltz musical.
WMAQ—Upton Close, news [N].
WAIT—Clem McCarthy, races.
WJJD—On Parade.
WENR—Carl Hoff's orch. [B].

5—W-G-N—Airplane Jobs.
W59C—News bulletins.
W51C—Musical Pickup.
W67C, WCFL, WIND—News.
WMAQ—Jos. Gallicchio's or. [N].
WILL—Music of the Masters.
WBBM—Letters from England.
WGES—American Ukraine hour.
WENR—Musical Interlude.
WCRW—Odds and Ends.

5:05—W59C—Patriotic Melodies.

5:15—W-G-N—Musical Serenade.
W67C—Organ Echoes.
WMAQ—News; Helen Westbrook.
WJJD—Sons of the Pioneers.
WIND—Sports Edition.
WBBM—Calling Pan-Americana.
WCFL—The Little Revue.

5:25—W-G-N—News reports.

5:30—W-G-N—Navy bulletin board [M].
W59C—Rhythm Cocktails.
W51C—Dance tempos.
W67C—South American music.
WENR—The Romeos; R. M'Keough
WMAQ—Religion in the news [N].
WJJD—Current news.
WIND—Sports news.
WCRW—Your Home program.
WCFL—Tea dance.
WHFC—Bing Crosby, songs.
WAAF—Musical Highlights.

5:45—WBBM—The World Today [C].
WMAQ—Norman Barry, news.
WCFL—Ed Tomlinson, comm.[B].
WIND—Bill Anson program.
WENR—Football roundup; news.
WJOB—Sports review.
WJJD—Suppertime Frolic to 7:45.

EVENING

6—W-G-N—Ralph Ginsburgh's orch.
W59C—Broadway Echoes.
W67C—Dance varieties.
WBBM—People's Platform [C].
WMAQ—Just Music.
WHFC—Yours for Defense—OCD.
WENR—The Lone Ranger.
WGES—White Eagle.
WIND, WCFL, WMBI—News.
WILL—Treasury Star Parade.
WAIT—Man Your Battle Stations.
WCRW—Around the Town.
WAAF—Music with Class.
WJOB—Dinner-dance music.

6:15—W-G-N—Sports review.
W59C—Twilight Casino.
WIND—Musical Follies.
WCFL—The Tenpin Tattler.
WMAQ—Musical Entrée.
WAIT—Clem, tomorrow's races.

6:30—W-G-N—John Holbrook, news.
W51C—Dinner music.
W67C—Six-Thirty Serenade.
WBBM—Report to the Nation.
WCFL—Swop Night [B].
WCRW—Dinner music.
WMAQ—Ellery Queen, drama [N].
WIND—News reports.
WLS—Julian Bentley, news.
WAIT—Chicago at Work.

6:45—W-G-N—Bob Astor's orch. [M].
W59C—On Wings of Song.
WLS—City Cousins, C. Acree.
WIND—Top Tunes program.
WHFC—Opportunity Time.

7—W-G-N—Griff Williams' orch.
W59C—News bulletins.
W51C—Composer's hour.
W67C—Novelettes.
WBBM—Mr. Adam, Mrs. Eve [C].
WLS—Roy Porter, comm. [B].
WIND—News; Waltz Time.
WMAQ—Able's Irish Rose [N].
WCFL—News reports.
WHFC—All-American program.
WEDC—Greek-Athenian hour.
WGES—Sunshine hour.
WJWC—Singing Stars.
WJOB—Pigskin roundup.

ON SHORT WAVES

LONDON.

The following short wave programs from London may be heard over GSC, 9.58 meg., 31.32 m.; GRG, 11.68 meg., 25.68 m.:

4:15 p. m.—London Calling.
4:45 p. m.—Latest news.
5:00 p. m.—Marching On.
5:30 p. m.—Daily War review.
5:45 p. m.—News Analysis.
6:00 p. m.—Newsletter, Postscript.
6:30 p. m.—Canada Calls from London.
7:00 p. m.—American Eagle Club.
7:30 p. m.—Freedom Forum.
8:00 p. m.—News and Views.
8:15 p. m.—Country Notes.
8:45 p. m.—Women's War.
9:00 p. m.—Marching On [repeat].
9:45 p. m.—News bulletins.
10:00 p. m.—Radio newsreel.
11:30 p. m.—Late news.

MOSCOW.

5:48 p. m.—English Period. RKE, 15.1 meg., 19.7 m.
7:00 p. m.—Comments in English, RKE, 11.8 meg., 25.3 m.

MELBOURNE.

11:25 p. m.—American Soldiers Call Home, VLG6, 15.23 meg., 19.7 m.

7:05—W59C—One Night Stands.

7:15—W67C—Treasury Star Parade.
WLS—Barn Dance varieties.
WCFL—Labor news flashes.

7:30—W-G-N—California Melodies [M].
W59C—Rhythm Revue.
W51C—Concert Classics.
W67C—Dance Time.
WIND—Capt. Michael Fielding.
WMAQ—Truth or Conseq'nces[N].
WBBM—Hobby Lobby [C].
WLS—National Barn Dance.
WCFL—Danny Thomas show [B].

7:45—W59C—The Symphonic hour.
W67C—News reports.
WIND—Melody Moments.

7:55—WBBM—Cecil Brown, news [C].

8—W-G-N—Chi. Theater of Air [M].
W51C—Serenata.
W67C—Masterworks of Music.
WBBM—Your Hit Parade [C].
WCFL—Green Hornet, drama [B].
WLS—National Barn Dance [N].
WMAQ—Army Air Forces show.
WGES—Concert Gems.
WIND—News; Band Cavalcade.
WSBC—Greek Melodies hour.
WJWC—Man Your Battle Stations.

8:30—W51C—Revelry Rhythms.
WIND—Musically Speaking.
WLS—Spotlight bands [B].
WJOB—Saturday night bandstand.
WMAQ—Can You Top This? [N].
WCFL—Melodies program.

8:45—W59C—The Sketchbook.
WBBM—Saturday Night, ser. [C].
WJWC—Music of the Masters.
WIND—Melody Merchant.
WCFL—News reports.

In 'Playhouse'

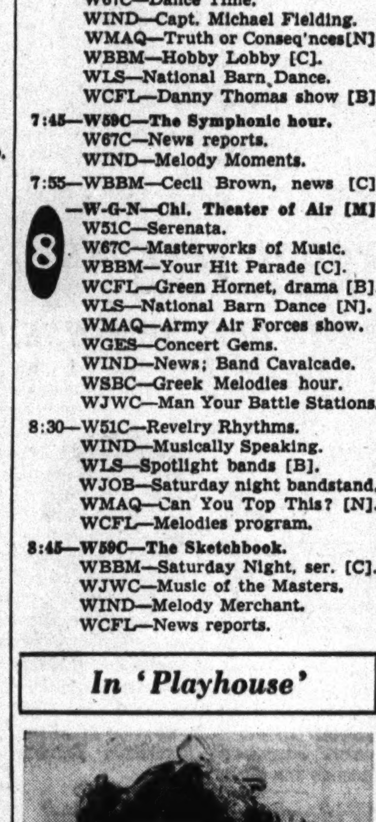

Charita Bauer will be starred in the Little Blue playhouse presentation of "The Life of Jane Addams" over WCFL and the Blue network at 10:30 a. m. today.

9—W-G-N—John B. Hughes [M].
WMAQ—Bill Stern, sports [N].
WIND—War summary.
WLS—Barnyard Jamboree.
WGES—Italian hour.
WSBC—Slovak Revue.
WCFL—New Prescott Show [B].

9:15—W-G-N—H. Sanders and G. Savage.
WIND—Emil Flindt's orchestra.
WBBM—Public Affairs [C].
WMAQ—Dick Powell's show [N].

9:30—W-G-N—Arthur C. Lueder, talk.
W51C—Dance Cavalcade.
WMAQ—Grand Old Opry [N].
WCFL—John Gunther, news [B].
WLS—Home Front program.
WIND—Nine-Thirty Edition.
WBBM—Les Brown's orch. [C].

9:45—W-G-N—Chicago Sunday Tribune.
WBBM—Frazier Hunt, news [C].
WIND—Cavalcade of Bands.
WCFL—Rodeo description [B].

10—W-G-N—Pan-Americana.
WGES—Irish hour.
WEDC—Polish musical.
WCFL, WMAQ, WBBM—News.
WIND—News; Symphonic hour.
WLS—National Barn Dance.

10:15—W-G-N—Chicago at Night.
WMAQ—Nelson Olmsted [N].
WCFL—Woody Herman's or. [B].
WBBM—Ray Pearl's orchestra.

10:30—W-G-N—News reports.
WBBM—Eugene Read, news.
WCFL—Music Lovers' program.
WMAQ—Beasley Smith's orch.[N].

10:45—W-G-N—Freddy Nagel's orch.
WBBM—Salute to Victory.

11—W-G-N—News reports.
WIND—News; Emil Flindt's orch.
WGES—Rhythm Till Midnight.
WLS—National Barn Dance.
WSBC—Musical Favorites.
WHFC—Latest Hits.
WBBM, WMAQ—News.

11:05—W-G-N—Art Kassel's orchestra.
WIND—Emil Flindt's orchestra.
WMAQ—Musical Mélange.
WBBM—Ray Kenny's orch. [C].

11:15—WMAQ—Your Number, Please[N].

11:30—W-G-N—BBC news [M].
WCFL—Old Style Tavern.
WBBM—Ray Pearl's orch. [C].
WIND—Dance orchestra [C].
WMAQ—Joe Marsala's orch. [N].
WHFC—Evening Jamboree.

11:35—W-G-N—Les Brown's orch. [M].

11:45—WSBC—Treasury Star Parade.

12—W-G-N—Griff Williams' orchestra.
WMAQ—Emile Petti's orchestra.
WIND—News; Nite Watch.
WBBM—News; Ronnie Kemper.
WJWC—Midnight Revue.

12:30—W-G-N—Lawrence Welk's orch.
WMAQ—Pot Luck; news.
WBBM—John Duffy's orchestra.

12:45—W-G-N—Freddy Nagel's orchestra.

1:00—W-G-N—Erskine Hawkins' or. [M].
WIND—News; also 2, 3, 4, 5.

1:30—W-G-N—Chico Marx's orchestra.

2:00—W-G-N—Late news roundup.

SIX INQUISITIVE QUIZ KIDS SOAK UP FARM LORE

They Learn a Lot on Tour of Tribune Acres.

(Picture on page 10)

BY GAIL COMPTON.

The Quiz Kids, radio's animated encyclopedias, took time out yesterday from answering questions to soak up a little barnyard lore at the Tribune farm near Wheaton—a department they were quite deficient in as the trip revealed.

Their lack of rural knowledge resulted in only one casualty. Six year old Joel Kupperman took a running dive into a large manure pile outside one of the dairy barns. Bouncing up and down on the pile he shouted at the rest of the group:

"Yay, look at me. I'm playing on a hay stack."

Feather Goes Unclaimed.

Tiny Ruthie Duskin, 8 years old, was greatly upset when she found a large feather in the chicken yard. Picking it up she ran after the hens, inquiring of one after another whether it had lost the feather. She was afraid some hen would be chilled.

The kids, most of them on a farm for the first time, darted like deer thru the pastures and woodlots, swarmed over fences, and insisted on petting every animal they saw. Their panting and admonishing mothers trailed after them.

Pretty Margaret Merrick, 14, evinced considerable interest in the Karakul sheep when she found out that it was this type of animal that furnished her with a Persian lamb coat.

Put Pointed Questions.

Brainy little Gerard Darrow, 10, spent most of his time wandering in the woods to inspect and classify the trees, shrubs, and birds. Harve Fischman, 12, and Richard Williams, 12, asked interested and pointed questions about everything they saw.

The peacock that roams with the turkeys provoked cries of delight. To the kids it was "the pretty colored chicken." The wooly lambs were patted and poked to see how much fleece they carried, and a batch of newly hatched guinea chicks captured the children's hearts.

The newly born calves at the dairy brought a chorus of "ohs," and "aren't they just darling." Joel peeled off a glove and offered a begrimed and chubby finger to one of the calves. The calf immedaitely wrapped its tongue around the finger. The rasp of the warm tongue sent Joel into ecstacy, and he squealed for his mother to come look at the calf "that thinks I give milk."

Give Bulls Wide Berth.

The kids viewed the huge dairy bulls at a respectful distance from the steel pens. They nodded understandingly when the electrically charged wires around the pens were pointed out and explained as an added protection to keep the bulls from breaking out.

Margaret summed up the trip by declaring: "From now on we'll be able to answer any farm questions, and we won't make any of the silly mistakes we did last year."

1 KILLED, 3 HURT IN EXPLOSION AT VARNISH PLANT

Four men were burned, one of them fatally and another seriously, by an explosion in the mixing room of the Standard Varnish company, 2600 Federal street, yesterday.

Fred Fink, 25 years old, 6653 Maryland avenue, died of his burns several hours later. The others burned are Walter Kucharski, 25, of 2820 Cermak road, whose injuries were described as very serious; and Joseph Podlesak, 30, of 1414 West 17th street, and Frank McWhinney, 21, of 4711 Greenwood avenue, who were painfully injured. All were taken to Mercy hospital.

Chief Francis Egan, of the 16th battalion, said the fire resulting from the explosion was extinguished by the plant's sprinkling system before firemen arrived. He estimated damage at $25 and said the cause had not been determined.

DOUBLE HEADER MAIL TRAIN HITS FREIGHT; 8 HURT

Council Bluffs, Ia., Oct. 23 (AP).—A double header mail train crashed into the rear of a freight train on the North Western tracks near here today, injuring eight persons.

Both engines of the double header were hurled across the right of way on their sides and a mail car was derailed. The caboose and three cars of the freight train were smashed. The cause of the accident was not immediately announced.

Among those injured are A. Anderson of Geneva, Ill., a mail clerk, and O. M. House and Jack Cavanaugh, both mail clerks of Chicago.

ALL NOTRE DAME FOOTBALL broadcasts on WJJD 1160 k.c. EVERY SATURDAY Today—1:45 P. M. Notre Dame vs. Illinois

NEGRO ENSLAVED EVEN NOW, FOES OF LYNCHING TOLD

F.D.R. Never Opposed Evil, Speaker Says.

The Negro has come from chattel slavery to economic slavery, Milton O. Webster, member of a commission on fair employment practices, last night told a group of Negroes meeting at Good Shepherd Congregational church, 5700 South Prairie avenue, to formulate some plan for obtaining a national anti-lynching bill.

"Lynchings have unified all Negroes by arousing them in regard to their plight," he said, and added that Negroes will have to unite and organize to get national recognition of the problem.

Lack Mass Organization.

"We're weak not because we're black," he said, "but because we do not know the technique of mass organization."

Kathryn Johnson, a field worker for the National Association for the Advancement of Colored People, said that in the last few years many telegrams have been sent to President Roosevelt urging him to make some definite pronouncement against the lynch evil, but that he "has never uttered a word."

Fears Jail for Marching.

The meeting was sponsored by the "March on Washington Movement." But a march on Washington would be no help, Miss Johnson said, because of transportation difficulties.

"Further," she said, "if we started a march on Washington, "troops would be called out before we got to Gary and we would be thrown in jail."

Charles W. Burton, regional director of the March on Washington Movement, and chairman of last night's meeting, told the group that "this country can win the war with the Negro, but can lose it without him."

'GOLF BAG' HUNT FAILS TO TESTIFY; JURY LOCKED UP

After deliberating a few hours late yesterday, the jury which heard the murder trial of Sam [Golf Bag] Hunt was locked up for the night. Earlier the defense had completed its case in Judge Rudolph Desort's court without calling Hunt to the stand.

Hunt is on trial for the second time for the murder of Michael Wade, a Negro houseman. His first trial ended in a jury disagreement. The state contends Hunt shot and killed Wade and then wounded himself during a fight after a traffic accident last July 4.

Thru defense witnesses, Attorney William Scott Stewart sought to show that Wade attacked Hunt and was killed when his gun was fired during the scuffle. Assistant State's Attorneys Dave Leeds and Gordon Nash presented the state's case.

Fire Sweeps Mail Coach on I. C. Train from Chicago

Rockford, Ill., Oct. 23 [Special].—Fire swept a sealed mail coach on the Hawkeye, Illinois Central train, on its Chicago to Rockford run last night, destroying half the car's contents. Fire and postal officials today sought the cause of the blaze. Rockford fire companies subdued the flames after the car was shunted to a siding here.

7 COURSE DINNER $2 with whole BABY LOBSTER
Ralph "Cookie" Cook In "Laffs-a-Cooking," All-Star cast of 50 people in 18 Big Scenes
16 Dancing Girls & Don Lang's Rhumba band
COLOSIMO'S 2126 South Wabash

W-G-N TO PRESENT 'H. M. S. PINAFORE' AS NAVY SALUTE

In salute to Navy day next Tuesday the Chicago Theater of the Air tonight will present an operetta with a nautical flavor, Gilbert and Sullivan's "H. M. S. Pinafore." Officers of the United States navy and representatives of the royal British navy will be guests of the broadcast in W-G-N's main studio. The operetta will be aired from 8 to 9 o'clock over W-G-N and the coast to coast facilities of the Mutual Broadcasting system.

John Barclay.

Marion Claire, singing star of the series, will be supported by Attilio Baggiore, tenor; John Barclay, a Gilbert and Sullivan veteran; Earl Wilkie, John McDonald, Anne MacIsaacs, and Jane Nelson.

Col. Robert R. McCormick, editor and publisher of THE CHICAGO TRIBUNE, will be the speaker.

All of the familiar and beloved songs will be presented. The W-G-N Symphony orchestra and chorus, under the direction of Henry Weber, will provide a melodic backdrop.

Among the studio guests will be Sheldon Clark, president of the Navy league, and Mrs. Clark; Adm. Downes, commandant of the 9th naval district, and Mrs. Downes, and Capt. E. A. Lofquist, chief of staff of the district, and Mrs. Lofquist.

FINED $15 IN GAMBLING CASE.

Robert Kennedy, 39 years old, was fined $15 and costs on a gambling charge by Judge Oscar S. Caplan in South State Street court yesterday.

VICTORY IS OUR BUSINESS
313,000 men and women of General Motors present an exciting radio program which brings you true stories from the fighting front and from the General Motors production front.
LISTEN
... to Charles Foster of Yellow Truck & Coach tell how his brother Ora hitch-hiked a ride with Queen Mother Mary of England ... hear how Hubert Monin of Inland Mfg. Division backs up his two brothers who are in the service.
SATURDAY WGN 12:30 P. M.

IS YOUR Best Joke GOOD ENOUGH TO WIN $11.00?
Send your favorite joke to "CAN YOU TOP THIS?" If it's funny enough to be read over the air—and if the "experts" can't beat it—you win $11.00!
For full details, tune in Colgate Dental Cream's terrifically funny new program—
"CAN YOU TOP THIS?"
Tonight at 8:30 WMAQ

Kelly-Nash SMEAR PURGE
Exposed by ARTHUR C. LUEDER State Auditor
Tonight October 24th WGN—9:30 P.M.

NUTS AND JOLTS By Bill Holman

Mom won't let papa smoke his corncob pipe in the house!

CHICAGO WOMAN LEAVES $75,000 TO COP ON BEAT

Will Provides $15,000 for Care of Pets.

More than $15,000 for the care of horses and dogs, and $75,000 and her home to a former city policeman, were bequests of the will of Mrs. Florine C. Mix, 63 years old, widow of Henry A. Mix, a real estate dealer. She died in her home at 1112 East 48th street yesterday. Her will was filed in Probate court shortly after her death.

Mrs. Mix's estate was valued at approximately $300,000. The former policeman is Henry O. Larson, 40, who walked the beat near her home for 20 years, and who now is a boatswain's mate, second class, at the Great Lakes Naval Training station.

The will described Larson as "an old family friend." After Mix died in 1935, Larson watched the home constantly to ease Mrs. Mix's fear of burglars.

Other Bequests in Will.

Other bequests provided by Mrs. Mix's will were:

Claire Wakewood, a telephone operator in the offices of Osborne, Klein & McGurren, the Mix family attorneys, $20,000; Carol Cullinan, a family friend now living in Seattle, $10,000; Dawn and Barbara, daughters of Livingston E. Osborne of her law firm, $5,000 each; John Gordez, operator of an animal shelter at 4917 Cottage Grove avenue, in appreciation of "his past care of homeless dogs," $1,000.

To the Anti-Cruelty society for the care of old and infirm horses, $3,000; Illinois Anti-Vivisection society, $1,000; North Side Animal Shelter to improve their kennels, $2,500; Illinois Citizens Animal Welfare league, to improve their kennels, $1,500; former Policeman Larson, to provide blankets for old and infirm horses during inclement weather, $500; city of Chicago, to provide drinking fountains for horses, $500.

Care of Dogs' Graves.

In care of former Policeman Larson a trust fund of $6,500 was left for the care and maintenance of her dog Pepper and for the care of graves of three other family dogs, Bill, Jerry, and Casey, at the Hinsdale dog cemetery. Pepper, an aged springer spaniel, is now in care of a Negro servant at the Mix home.

The will provides that after Pepper's death, the residue of the trust fund is to go to the Anti-Cruelty society on the provision that they care for the dogs' graves for 10 years.

In addition Mrs. Mix's will left trust funds of $7,500 for a servant, Plas Edison, and $15,000 for an aunt, Mrs. Sarah Fester. At their deaths the balance of the trust funds will go to St. Vincent's orphanage.

The remainder of the estate goes to former Policeman Larson under the terms of the will.

Train and Auto Collide in Vandalia; Two Die

Vandalia, Ill., Oct. 23 (AP).—Two occupants of a motor car were instantly killed tonight in a collision with a fast westbound Pennsylvania railroad passenger train at a crossing three blocks west of the Vandalia station. The dead were: Arthur Earl Truitt, 45 years old, of Vandalia, driver of the vehicle, and Pvt. John A. Hamilton, 29, who was home on furlough to visit with his parents, Mr. and Mrs. John Hamilton of nearby Otego township.

LITTLE ORPHAN ANNIE: The Dead Past

SHOTGUN BLAST THRU WINDOW KILLS MOTHER

Baby Is Critically Hurt in Parent's Arms.

Oconto Falls, Wis., Oct. 23 [Special].—Mrs. Olga Mayer, 26 years old and mother of five children, was killed tonight by a shotgun blast fired thru a window as she sat in the kitchen of the farm home of her widowed mother with her youngest child, 8 months old Judith, in her arms.

At least a dozen pellets struck the baby and penetrated to the brain, physicians at the Oconto hospital said. The baby was expected to die before morning.

Filed for Divorce.

District Attorney Harold W. Krueger said he learned that Mrs. Mayer started a divorce suit yesterday against her husband, Oscar, 39, of Green Bay, an employé of a construction company. He said Mrs. Mayer left her home in Green Bay Monday after a quarrel with her husband and came to her mother's home here with all her children.

The mother is Mrs. Ernestine Schindel, who had made her home on the farm with an 18 year old son prior to the arrival of Mrs. Mayer. The oldest of Mrs. Mayer's children is 7. Except for Judith, all were sleeping upstairs when the shot was fired.

Mrs. Mayer was in a rocking chair with her baby about three feet from the window thru which the blast came, according to the district attorney. Her brother, sitting a few feet from her, said he saw no one at the window.

Husband Is Sought.

Krueger said he wished to question the estranged husband in connection with the case and had learned Mayer could not be located at his Green Bay home and that his automobile was missing. He asked police of nearby cities and Milwaukee and Chicago to watch for him, describing Mayer as red faced, 5 feet 8 inches tall and weighing about 160 pounds.

His automobile, Krueger said, is a 1936 Chevrolet coach with a gunmetal finish carrying the license plate 195-386 Wisconsin 1942.

Krueger said Mayer had threatened the life of his wife on several occasions, according to charges in the divorce complaint, and that in August he beat her into unconsciousness.

Henry L. Doherty Estate Appraised at $7,192,576

New York, Oct. 23 (AP).—Henry L. Doherty, public utilities operator, left a net estate of $7,192,576 at his death Dec. 26, 1939, an estate tax appraisal showed today. Mrs. Grace Randin Doherty, his widow, was sole legatee.

OBITUARIES

William E. Slosson.

Services for William E. Slosson, a descendant of Abraham Clark, one of the signers of the Declaration of Independence, will be held at 4 p. m. tomorrow in Graceland cemetery chapel. Mr. Slosson died Wednesday. He was 84 years old and for the last year had resided in the convalescence home at 4133 Drexel avenue. Mr. Slosson formerly was associated with the Chicago office of the United States Fidelity and Guaranty company. Slosson was the grandson of Col. Enos Slosson, who fought in the War of 1812, and was a great grandson of Capt. Enos Slosson who served in the Revolutionary war.

Charles A. Stayart.

Funeral services for Charles A. Stayart, 63 years old, who died at his home, 4424 North Richmond street, on Wednesday of a bronchial ailment, will be held at 2 o'clock this afternoon in the chapel at 3154 North Clark street. Interment will be in Ridgewood cemetery. Mr. Stayart served for 42 years as deputy collector of United States customs in Chicago. He is survived by his widow, Mattie, and by two sons, George and Ralph.

Walfred Nystrom.

Walfred Nystrom, pioneer Chicago builder who erected many of the south side's largest apartment buildings, died yesterday at St. Luke's hospital. He was 70 years old. He is survived by his widow, Augusta, and three daughters, Isabel, Dolores, and Janice, all of whom live in the Nystrom home at 6945 Merrill avenue. Mr. Nystrom had been a resident of Chicago since 1892. Funeral services will be held at 3 o'clock Monday in the chapel at 7838 Cottage Grove avenue.

Dr. Carl H. Thomsen.

Funeral services for Dr. Carl H. Thomsen, who died Thursday at his home in Dolton, Ill., will be held at 2:30 o'clock Sunday afternoon from the home at 13820 Lincoln avenue, Dolton. For many years a practicing physician at Dolton, Dr. Thomsen was a graduate of Northwestern university medical school and a fellow of the American Medical association. He is survived by his wife, Pame; four sons, and two daughters. Interment will be in Oakland cemetery.

John Cassidy.

John Cassidy, 101 years old, died yesterday in St. Anne's hospital of complications resulting from a hip fracture suffered in a fall in the home of his son, John, 64 years old. The elder Mr. Cassidy, who lived at 3505 North Natoma avenue, came to Chicago in 1868, and until the great fire of 1871 razed his home, lived at 196 Polk street. Three other sons, Edward, 60; William, 67, and Harry, 55, survive.

COONEY ESTATE HOLDINGS LISTED; VALUE NOT GIVEN

An inventory of the estate of Dennis F. Cooney, vice overlord who died last Jan. 19, was filed with Probate Judge John F. O'Connell yesterday by Clausen, Hirsh and Miller, who refused to reveal an estimate of the value. Judge O'Connell, however, increased the bond of Cooney's widow, Mamie, the administratrix, to $52,500. The estate originally was estimated at $35,000.

The inventory lists a 567 acre farm in Henry county, 10 vacant lots, a four story building at 20 West Cermak road, a two story building at 2109 Dearborn street, and a fourth interest in the Century Music corporation, coin music machine operators.

The estate realized $6,250 from the sale of fixtures and equipment from a night club formerly at 426 South Wabash avenue and $5,000 from sale of an interest in the Walkathon Derby Associated and the Arcadia Roller rink. A list of stocks, notes, and mortgages is termed worthless.

YOUNG SPEEDER FINED $125 FOR HIS 7TH OFFENSE

Exasperated when he learned that Ralph Carlson, 23 years old, 2647 Coyle avenue, had been arrested six times for speeding in the last two years, Judge Erwin J. Hasten yesterday assessed a $125 fine and costs on Carlson's seventh speeding charge. Carlson, a machinist, was arrested Aug. 5 for driving 53 miles an hour on the outer drive near 31st street. In addition to the fine, the court suspended Carlson's driving license for 90 days.

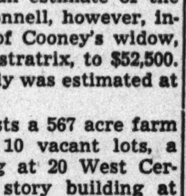

Ralph Carlson.

Widow of French Consul Finds Estate Cut by War

A letter of administration was granted yesterday to Mrs. Marie Weiller, 127 East Oak street, widow of René Weiller, retired French consul general, who died last Sept. 6. Leon Lecour, representing the French consul, and David J. A. Hayes, Mrs. Weiller's attorney, told Probate Judge John F. O'Connell that Mr. Weiller left a $10,000 estate in Chicago and the bulk of his property in Paris, France, which cannot be administered until after the war is ended. Two daughters of the Weillers live in Paris, another lives in Toulouse, France, and a son is in the French army in Africa.

Harvest Hand

[Associated Press Wirephoto.]

Rosemarie Alexander stacking squash on farm near Greeley, Col.

Greeley, Col., Oct. 23 [Special].—Coeds from Greeley Junior college here are helping make up the shortage of harvest hands on the farms near this city. They are part of a general movement in this region, where woman's place right now is not in the home but in the fields.

PLAN DEFERMENT OF SCHOOL HEADS, KEY INSTRUCTORS

Washington, D. C., Oct. 23 (AP).—Selective service officials today said draft boards had been advised that school superintendents were eligible for deferment under certain conditions.

Similar eligibility was conferred upon presidents, deans, and registrars in junior colleges, colleges, universities, and professional schools, along with professors and instructors engaged in fulltime instruction and research in 20 specified subjects important to the war effort.

The subjects specified for college professors and instructors were agricultural sciences, naval architecture, astronomy, bacteriology, biology, chemistry, dentistry, engineering sciences, geology, industrial management, mathematics, medicine, and surgery, metallurgy, meteorology, aerial and marine navigation, oceanography, pharmacy, physics, physiology, and veterinary sciences. Also affected are certain teachers of elementary and secondary schools.

WAAC ABANDONS CLAIM TO $1,000, ACCEPTS DIVORCE

Mrs. Gertrude Purdom, 28 years old, 4712 West End avenue, who voluntarily gave up $10 weekly separate maintenance and sued for divorce because she had been ordered to report to the WAAC training school in Fort Des Moines today, obtained a divorce yesterday from Harry Purdom, 38, a grocer at 156½ North Cicero avenue. At a hearing earlier in the week, Norman Becker, counsel for Mrs. Purdom, told Circuit Judge Thomas J. Lynch that, because his client would be paid by the government, she did not wish to hamper her husband's chances to marry again, but desired return of $1,000 she gave to him to establish his business. Yesterday Mrs. Purdom waived the $1,000 claim and caught the next train for Des Moines.

DAUGHTER HEARS MOTHER SCREAM, FINDS HER DEAD

An inquest will be conducted this morning at 2235 Division street into the death of Mrs. Frances Bierman, 37 years old, of 1908 North Drake avenue, who fell or leaped to her death early yesterday from the porch on the third floor of the apartment building where she resided. Mrs. Bierman left four notes, one to her husband, George, a dairy products salesman, and three to her daughter, Beverly, 14, who heard her mother scream as she fell and found the body in an areaway below the porch. Mrs. Bierman had been ill for some time, her husband said. He left for work at 7 a. m.

2 Army Officers Killed as Train Strikes Auto

Camp McCoy, Wis., Oct. 23 (AP).—First Lieutenants John C. Weimer of Lebanon, Pa., and John D. Reid of Ironwood, Mich., were killed tonight when their automobile was struck by a Milwaukee road passenger train. First Lieut. Allan Kohan, camp public relations officer, said the men were en route to meet the train at the station when their car was struck.

OFFICIAL WEATHER FORECAST

INDIANA AND WISCONSIN: Continued cold.
LOWER MICHIGAN: Continued cold; snow flurries near Lake Michigan.

Highest temperatures for 12 hours and lowest for 24 hours preceding 7:30 p. m. Oct. 23, 1942:

	H.	L.		H.	L.
Albuquerque	76	45	Kansas City	50	38
Atlanta	72	62	Louisville	50	34
Bismarck	38	25	Memphis	64	43
Brownsville	89	74	Miami	86	71
Cheyenne	27	25	Mpls.-St. P.	38	28
Chicago	47	29	New Orleans	85	66
Columbus	51	37	New York	67	63
Des Moines	43	33	Pittsburgh	49	45
Detroit	49	39	St. Louis	57	32
Fort Worth	66	43	Wash., D. C.	64	57

"Blind Man's Bluff"

By Baynard Kendrick

Copyright: 1942: by Baynard Kendrick

SYNOPSIS.

For eight years Julia Hadfield has been separated from her husband, Blake, who has refused her a divorce for fear she will marry Philip Courtney, their lawyer. Two years after they separated, Blake, president of the M. T. and T. company that failed, was shot and blinded by James Sprague, a ruined depositor, who afterwards committed suicide, according to police. Now Julia's and Blake's son, Seth, is engaged to Sprague's daughter, Elise, but they quarrel because she feels she shouldn't marry the son of the man her father blinded. Seth gets drunk and goes to his father for help. Father and son go down to Blake's old office at night, with only the night watchman, Dan O'Hare, in the building. Seth connects the telephone for his father and sits down at Elise's desk, where she works as secretary for Bentley, controler for the receivership. There he goes to sleep while his father telephones Philip, then Julia, to come down to the office. Philip sprains his arm and doesn't come, but just as Julia is entering the lobby, Blake plunges from the eighth floor railing to his death. Inspectors Archer and Davis arrive almost at the same moment, summoned earlier by Blake who told them he wanted to show them a neat way of murder. Sybella Ford, left a legacy by Blake, and Harold Lawson of the State Insurance department, in charge of the defunct M. T. and T. company, ask Capt. Duncan Maclain, blind detective, to investigate. Lawson was formerly auditor for Sprague's company. Maclain says Blake and Sprague were both murdered and that the same person committed both crimes. A fountain pen, some loose change, a paper weight, and a highball glass are missing from Blake's office. The highball glass has been replaced by a copy traced to Sybella's firm. Lawson admits he ordered it made to keep inventory correct. A ball of twine, missing from Bentley's desk, is found in Blake's desk. Meanwhile a crooked lawyer, Doxenby, tries to blackmail Phil. Afterwards Doxenby's girl friend, Sophie Munson, is seen with Bentley. Then Doxenby is killed by a fall from his apartment window. The missing highball glass, with his and Sprague's fingerprints on it, is found in his apartment. The janitor says that a liquor bottle was hurled from a window just as Doxenby fell, and that he also found a ball of twine in the garbage.

INSTALMENT XXIV.
TWO CALLERS.

Life was a map to Duncan Maclain, an accurate, surveyed chart to be followed with meticulous care if disaster was to be avoided. If a town or a railroad crossing or a river showed in a certain place, it had to be there. The map couldn't be wrong.

It was Duncan Maclain, the traveler, who was lost on an unmarked detour.

As he sat at his desk on Saturday afternoon waiting for the arrival of Julia Hadfield, he was engaged in a game. The six pieces were three men from his hand carved chess set—a bishop, a knight, and a queen—and the three glasses Archer had taken from the cabinet earlier in the day.

The captain had backtracked on a line of reasoning and started all over again in an effort to avoid a detour. The detour led to three suicides—James Sprague, represented by the bishop; Blake Hadfield, the knight, and Mr. T. Allen Doxenby, rather overglorified by the queen.

Maclain had turned his desk blotter into Blake Hadfield's private office and had the knight [Mr. Hadfield] and the bishop [Mr. Sprague] in conference, when Rena announced Julia Hadfield and Philip Courtney.

The captain had not expected the attorney, but his only expression of surprise was a quick pucker of his lips as he said, "Show them in."

Julia Hadfield's greeting he found a shade too earnest, and the attorney's, a mite too warm. He felt strongly that something had changed Courtney's attitude since their previous meeting.

"I didn't know you were a chess addict," Courtney remarked when they were seated. "I'm fond of it myself. Sometime I'd like to take you on. Are you working a problem?"

"A living one," said Maclain. He raised his head and turned his face to Julia. "You've been thru a lot, Mrs. Hadfield. Can you stand just a little more, if it will insure future happiness for your son?"

"Yes." The catch of her handbag clicked open and shut. "But there's more than that now, Capt. Maclain. My own happiness is at stake. Phil's become involved in the death of that lawyer who fell from his window last night. That's why I insisted he come with me this afternoon."

"How involved, Mr. Courtney?" The fingers of the captain's right hand began moving on the desk blotter beating a silent tattoo.

"This Doxenby came to my office last night on an errand of blackmail, Capt. ——," Courtney went over Doxenby's proposition, speaking steadily, but his face darkening with anger. He kept no detail to himself, bringing each one out for his listener's consideration with legal accuracy, and the nice precision of a man laying tile.

"Do I understand that you had no knowledge of fifty thousand dollars that Hadfield invested in Sprague's partnership for you?" the captain asked when Courtney had finished.

"None whatsoever." The faintest of sounds indicated that Courtney had moistened his lips.

"Have you any possible explanation why Blake Hadfield would do such a thing without informing you?"

"To ruin him." Julia's statement was unimaginative and cool. "Blake was a past master at thinking up hellish things to do. He knew that Sprague's company was doomed, that buying in on such a partnership was tantamount to ruin."

Maclain asked, "Why not ruin for him, too?"

"Because while he was alive, he could always deny it," Phil Courtney explained. "He could always swear that he had made a personal loan to Sprague, that he wasn't to receive any of the profits from the partnership. That the money was in no sense an investment making him and me liable for the partnership's liabilities after its failure."

"And why can't you explain your innocent participation, just as well?"

"Because with Sprague dead and Hadfield dead, nobody will believe it," said Courtney. "Not even you."

"It seems rather fortunate for you," said Duncan Maclain, "that T. Allen Doxenby's dead, too. How many others know of this?"

"Nobody that I know of, except Julia and you."

The captain's fingers ceased their restless maneuvers. "That's a fiendishly clever form of sabotage, Courtney. Blake Hadfield must have hated you."

"He hated me," said Julia. "He was venomous because I couldn't tolerate his outlook on life, his constant disparagement of any one or anything that I considered decent. Phil kept him out of jail after the bank crash, yet he constantly claimed that Phil was crooked, because he knew that Phil was fond of me."

"Have you mentioned this to the police?" asked Maclain.

"No." Courtney showed agitation in the length of time he spent on his one handed attempt to light a cigar. "On Julia's advice I came direct to you. Should I tell them?"

"First, tell me," said Maclain. "After Doxenby left your office, what did you do?"

Courtney said, "I got a gun out of my drawer and concealed it in my sling. I can't use my left arm, but my fingers are still free."

"The general impression is that when a man gets a gun, he intends to kill some one," said Duncan Maclain. "Was that what you had in mind?"

"Yes," said Courtney. "If any one tried to kill me."

"You felt yourself in danger?"

"Let's say I was nervous, Capt. Maclain. That man had crept into my office very quietly. Hadfield had met a violent death a few nights ago, just why, nobody seems to know. If some half crazed depositor, like Sprague, for instance, is on the loose, isn't it possible since I cleared Hadfield from jail that Hadfield's killer might turn his attentions to me?"

The captain leaned back in his swivel chair. "I was wondering what brought Sprague to your mind just now."

"Nothing in particular. He just occurred to me."

"It's very strange." The captain pursed his lips in thought. "Just a couple of hours ago something very vivid happened to recall James Sprague to me."

"Indeed," said Courtney guardedly.

"A glass was found in Doxenby's apartment," Maclain continued reminiscently. "On it were Doxenby's fingerprints and those of James Sprague—dead these six years. It's quite an enigma to both the police and me."

"It's impossible," Julia whispered.

"They're mistaken, of course," Courtney added equally low.

"The police think not," said Maclain. "I was wondering if either of you might have an explanation. Only one has seemed feasible, and that's since you have talked to me."

"Feasible?" Courtney repeated. "But really——"

"Doxenby must have taken that glass from Hadfield's office the night that Sprague was killed. Somebody took a glass, and the one found is part of the set. Isn't it possible, Mr. Courtney, that Doxenby overheard a conversation between Hadfield and Sprague in that office six years ago? He got his information somewhere, and from what you say, Hadfield and Sprague were the only others who knew of Hadfield's investment of your money."

"Would Doxenby have waited six years to use it?" asked Julia.

The captain smiled. "You heard Mr. Courtney say just now that the information was worthless with your husband alive."

"Yes," she admitted, "that's so."

"Look here," said Courtney keenly. "Doxenby spoke last night about Hadfield being his client. Is it possible that's true? Suppose Doxenby was in the office with them that night. He might have had a drink fixed for him by Sprague. Certainly he'd have taken the glass with his fingerprints on it after the tragedy."

"Why didn't he wash and leave it?"

"No time," Courtney succinctly explained. "Great heavens—he might have even killed them!"

"Or seen the real murderer." The captain sat erect slowly, making a mental note that he would have to oil the springs of his swivel chair.

"What do you mean by that, Capt. Maclain?"

"He means me, Julia."

[Continued Monday.]

S. M. HASTINGS, MANUFACTURER IS DEAD AT 82

Samuel Miles Hastings, 82 years old, of Highland Park, prominent Illinois manufacturer, died yesterday afternoon in his home. He was one of the organizers of the Computing Scale Company of America, holding company for the Dayton Scale company, which is now a part of the International Business Machines corporation. Mr. Hastings was a director of the latter corporation.

He was born in Rimersburg, Pa., accompanied his family to Illinois in 1865, and has been active in business in Chicago since 1889. He was a staunch Republican, and was a member of the Chicago Athletic association, Sons of the American Revolution, and other civic and social organizations. He was thrice elected president of the Illinois Manufacturers association, and was mayor of Highland Park for 12 years, beginning in 1915.

Directors of the Illinois manufacturers association will attend the funeral, which will be held Tuesday at 2:30 o'clock at the Highland Park Presbyterian church. Mr. Hastings is survived by his widow, Nettie, and a son, Bolland T. R. Hastings, of California.

SERVICE PINS SALE EXCEEDS 100,000 MARK

The sale of service pins reached 100,416 yesterday when 51 of the gold plated emblems were sold thru the mail and an additional 350 pins were sold across the counters at THE TRIBUNE's two public service offices: 1 South Dearborn street and in the Tribune Tower.

Many purchases were made by block captains, who reported that the pins would be distributed to parents and wives of service men at forthcoming dedications of service flags. The emblems, which indicate the relationship of the wearer to a man in the armed forces, are sold for 11 cents at the counter. They are sold thru the mail for 15 cents, which covers the jewelry tax and cost of mailing.

All profits from sales will be given to the United Service Organizations.

Colorado Sex Killer Dies with Prayer on His Lips

Canyon City, Colo., Oct. 23 (AP).—Donald H. Fearn, 26 years old, went calmly to his death in Colorado's gas chamber tonight with a prayer on his lips. He was executed for the sadistic sex slaying last spring of Alice Porter, 16, Pueblo. The former Pueblo railroad worker, father of two, was locked in the gas chamber at 8:01 p. m. and was pronounced dead three and a half minutes later. He had pleaded guilty.

Argentina Deports Jap Suspected of Espionage

BUENOS AIRES, Argentina, Oct. 23 (AP).—Argentina ordered the deportation today of a prominent Japanese on suspicion of espionage. He is Gora Miyazaki, 37 years old, member of the Japanese export-import firm of Nambei of Buenos Aires. He was deported to Chile in 1936 when the government first cracked down on spies. Expelled subsequently from Chile, he returned secretly to Argentina and was arrested yesterday.

Priorities Granted for New School in Lincolnwood

Priority for materials with which to build a new elementary school building in Lincolnwood has been granted by the government, Noble J. Puffer, county superintendent of schools, said yesterday. Puffer said that this was the first instance in Cook county of building materials for a school being made available under the priority setup.

UNDERTAKERS.

Lain & Son
Funeral Service Information

SOUTH SIDE CHAPEL
63D AND HARVARD-AVENUE.
PHONE WENTWORTH 0025.

SATURDAY.
PALMER—Robert J. 2:30 p. m. at residence.
WAGONER—Helen. 3 p. m. at chapel.

MONDAY.
LOSS—Nora. 10 a. m. at chapel.

SERVICES TO BE ARRANGED.
SHELLBERG—Charles.

NORTH SIDE CHAPEL
5501 N. ASHLAND-AVENUE.
PHONE LONGBEACH 2646.

MONDAY.
STUMPFHAUS—Louis. 2 p. m. at chapel.

SERVICES TO BE ARRANGED.
FISCHER—Frank.
WALSH—Arthur.

C. H. JORDAN & CO.
FUNERAL HOME. 200 E. ERIE-ST.
88 YEARS' SERVICE

SKEELES-BIDDLE.
7838 COTTAGE GROVE. RAD. 0220.

CEMETERIES.

WANT—Family cemetery lot for cash. West or Northwest. Address J 171, Tribune.

MONUMENTS AND MAUSOLEUMS.

CEMETERY MARKERS, MONUMENTS AT savings. Sears-Roebuck, State-st., Basement

WORKER DIES OF BURNS.

James Wretling, 61 years old, 3045 Racine avenue, died in the Alexian Brothers hospital yesterday of burns received Oct. 16 when heat from molten metal at the plant of the Eversharp Pen and Pencil company, at 1800 Roscoe street, ignited his overalls.

DEATH NOTICES

In Memoriam.

COWDEN—Ruth Ruff Cowden. In memory of our beloved daughter and sister, who passed away two years ago today.
LOVING MOTHER, SISTERS, AND BROTHER.

JACKSON—Ruth Engeborg Jackson, 1936.
Often to your grave we wander,
Flowers we place with tender care;
Jesus gives us consolation,
For we know you are waiting there.
HEARTBROKEN FAMILY.

KLASS—Louis Klass who passed away one year ago today. Gone but not forgotten.
HIS PAL.

OEHL—Ewald Oehl. In loving memory of our dear husband and father, who passed away one year ago today.
"Till memory fades and life departs
You will live forever in our hearts."
LOVING WIFE TILLIE AND DAUGHTER EDNA.

BACKMAN—Hilda Marie Backman, Oct. 23, beloved wife of the late Alexander, fond mother of Edythe, Harriett Jesson, Emily McIntyre, and Ethel Jacobson, also leaves five grandchildren. Services Saturday, 1 p. m., at funeral home, 5200 N. Western avenue. Interment Muskegon, Mich.

BAUM—Charlotte Ann Baum, Oct. 21, beloved baby daughter of Irene and Frederick, fond granddaughter of Catherine Zajdzinski, dear niece of Dr. Sigmund and Dr. Charles Zajdzinski, Pearl, Mrs. Grace Mack, and Clara. Funeral Monday at 9:15 a. m., from late residence, 7535 S. Winchester avenue, to St. John the Baptist church, where Mass of the Angels will be celebrated at 10 a. m. Interment Resurrection cemetery.

BIGELOW—Charles L. Bigelow, beloved husband of the late Jennie, father of Pauline and Zada. Funeral services 1:30 p. m. Saturday at 851 E. 75th street.

BOELKOW—Henry Boelkow, beloved husband of the late Mary [nee Eickert], fond father of Lillie. Resting at late residence, 5337 W. 24th street, Cicero. Services Monday, Oct. 26, 2 p. m., at Redeemer Ev. Luth. church, 23d street and 53d avenue. Interment Concordia. Member of Painters' union, No. 180. Canal 2659.

BROUGH—Emaline Brough, Oct. 22, widow of James, mother of Mrs. Carl A. Peterson and J. Alex Brough, grandmother of Jeanne Irvine, Donald Peterson, Miriam Lathen, and Jack Brough. Funeral at chapel, 7838 Cottage Grove avenue, Saturday, Oct. 24, at 3 p. m. Interment Mount Hope. Information, Radcliff 0220.

BURKE—Helen Burke, beloved daughter of the late Eugene and Nellie [nee O'Meara], fond sister of Mrs. James McDonnell, Thomas, Robert, Eugene, and the late William and Daniel Burke. Funeral Monday at 10:30 a. m., from late residence, 6638 N. Artesian avenue, to St. Timothy's church. Burial Calvary. Information, Hum. 2773.

BUTLER—Max Clear Butler, husband of Elenora [Steinmeyer], son of George C. and Isabel Butler, brother of Miriam Alft and Melvin L. Butler. Services 3:30 p. m. Saturday, at chapel, 720 Lake street, Oak Park. Interment Forest Home.

CERVENY—Edward Cerveny, late of 6142 S. Rockwell street, beloved husband of Helen, nee Misek; loving father of Edward Jr., brother of Bessie Dvorak, Tillie Ceplecka, Helen Moran, Charles, and Miles. Funeral Saturday, Oct. 24, at 1 p. m., at chapel, 2534 S. Pulaski road. Interment Bohemian National. Lawndale 3972.

CHRISTENSON—Albina Christenson, Oct. 22, at the Bethany home, 5015 N. Paulina street, beloved wife of the late Frans Edwin, mother of F. Victor Christy, Mrs. Elizabeth Harris, E. Victoria, and Alfred William. Services Saturday, 2 p. m., at Addison Street Baptist church 1242 Addison street. Interment Rosehill. Resting at chapel, 3415 N. Clark street, until Saturday noon.

CLARKE—Joseph John Clarke of Oak Park, storekeeper U. S. Navy, beloved husband of Ruth, nee Richardson; son of Mrs. Peter V. Clarke, brother of Helen Will, Merrette Eastman, Edmund, and Raymond. Requiem mass, 9 a. m., Monday, Oct. 26, St. Catherine of Sienna church, Washington and Austin boulevard, Oak Park.

CROSELL—Ellen Crosell, wife of the late Alfred, mother of Ruth, Florence, and Leonard of South Bend, Ind. Funeral Tuesday, 9 a. m., at chapel, 79th and Emerald avenue. Burial private.

DORAN—Mary B. Doran, beloved wife of the late John Doran, fond mother of the Rev. John P. Doran, pastor of St. Brendan's church, and Nora F., the late William Doran and Elizabeth M. Wallace. At funeral home, 69th at Justine street. Funeral Monday, 10 a. m., to St. Brendan's church. Interment Mount Olivet. Kindly omit flowers.

ERB—Rev. John Erb of the New Apostolic church, late of 1028 S. Hamlin avenue, Park Ridge, Ill., husband of the late Anna G., nee Mahnken, fond father of Lydia Eckhardt, Martha J., Gertrude W., Bertha Flathmann, and Frederick J., brother of Henry, Ferdinand, and Florentine Woy, and five grandchildren. Resting in funeral home, 3834-36 Irving Park road, until 10 a. m. Monday; in state at the New Apostolic church, Troy and Grace street, after 11 a. m., where services will be held Monday, Oct. 26, at 2 p. m. Interment Irving Park Boulevard cemetery.

FISHER—Katherine Fisher, nee McQuaid, beloved wife of Charles, fond mother of Mae and Raymond, mother-in-law of Bernice, fond sister of Mae Fischer, Morris, John, and the late William. Funeral at funeral home, 4401 Lawrence avenue, Tuesday, 3 p. m., under the auspices of Mayfair chapter, No. 936, O. E. S. Member of Guardian Bethels, No. 25, O. J. D. Interment Montrose. Mul. 4400.

GALLAGHER—Ellen Gallagher, nee Murphy, Oct. 22, beloved wife of the late William E., fond mother of Rosalie and the late William J., sister of John J., William B., the late Thomas P. Murphy, and Mrs. Catherine Ryan. Funeral from chapel, 7705 Cottage Grove avenue, Monday, Oct. 26, 9:30 a. m., to St. Laurence's church. Interment Holy Sepulchre.

GALVIN—Lillian A. Galvin [nee Guinan], beloved wife of Paul V. Galvin, mother of Robert W., and sister of Rose G. Sturm. Funeral Monday, October 26, at 9 a. m., from funeral home, 1359 Devon avenue at Glenwood, to St. Athanasius' church, Evanston, and All Saints' cemetery.

GAMBON—Bina Craney Gambon, beloved wife of the late John, fond mother of Mrs. Jule Collins and the late James J., sister of Sister Mary Albina, B. V. M., Mrs. Julia Horne, and the late Alice, Nellie, and James, grandmother of James and Jack Gambon. Funeral Monday, Oct. 26, at 9:45 a. m., from residence, 232 N. Latrobe avenue, to St. Thomas Aquinas church. Interment Calvary.

GANNON—Loretta Gannon, nee Boucher; beloved wife of the late George Gannon, fond sister of Mrs. Catherine Smith and Alfred Boucher, aunt of Mrs. Rita Smith Grill. Funeral Monday, Oct. 26, at 10:30 a. m., from residence, 2113 S. Ashland avenue, to St. Pius' church. Interment Mount Carmel.

GODEE—Hattie Godee, Oct. 22, beloved wife of the late Seth, fond mother of Grace Birkle and Florence Bradner, grandmother of Wayne Rapp. Services Saturday, 2:30 p. m. at funeral home, 5200 N. Western avenue. Interment Graceland cemetery.

GRADY—Elizabeth R. Grady, Oct. 21, daughter of the late Patrick and Eliza Grady, sister of Lucy and the late Mrs. Catherine Collins and Dr. William P. Grady. Funeral Saturday, 9 a. m., from residence, 7745 Essex avenue, to St. Philip Neri church, 72d and Merrill. Interment Mount Olivet. Please omit flowers.

GRATTAFIORI—Maria Grattafiori, devoted mother of Emilio, Mariano, Mrs. Lena Rasori, Marino, Eugene, Albert, and mother-in-law of Augusto Rasori. Funeral Monday, 9:30 a. m., from chapel, 4138 W. North avenue, to St. Peter Canisius church. Burial Mount Carmel.

GREEN—Thomas Green, 5710 S. Sawyer avenue, beloved husband of Theresa, nee Callin; fond father of Florence Nickerson. Funeral Monday, 9 a. m., from chapel, 5908 S. Kedzie avenue, to St. Gall's church. Interment St. Mary's.

HAEGER—Anna Bremmer Haeger, at her residence, 1342 Winnemac avenue, Wednesday, Oct. 21, beloved wife of Frank Charles, mother of Mrs. Julia Haeger Wilson, Frank F., Walter W., and the late Frances Ida, four grandchildren and four great-grandchildren, sister of Mrs. Minna Bucholz. Funeral at chapel, 4523 Broadway, Saturday at 1 p. m. Interment at Concordia cemetery.

HARRIS—Belle Harris, beloved wife of the late Samuel, dear mother of Leonard, Nathan, Leo, and the late William, grandmother of four grandchildren, fond sister of Bertha Fine and Fannie Liebman. Funeral Monday at 11 a. m. at chapel, 6935 Stony Island avenue. Interment P. O. W. cemetery, Waldheim.

HERZOG—Sergt. Emeory F. Herzog, beloved son of Frank and the late Anna, dear brother of Frank Jr., Joseph, Edward, Mary, and Florence, uncle of Judith. Funeral Monday, Oct. 26, at 9 a. m., from chapel, 7032 Wentworth, to St. Martin's church. Interment St. Mary's.

HILL—Frank O. Hill of 1345 W. 98th place, beloved husband of Elizabeth Grobl Hill, loving father of James, John, Thomas, Rose Marie Hoffman, and Robert, fond son of Elizabeth Hill, brother of C. F. and J. W. Hill, and Mrs. Fred Harvey. Remains arrive Saturday morning. Funeral Monday, 9:30 a. m., from funeral home, 9900 S. Throop street, to St. Margaret's church. Interment Holy Sepulchre.

DEATH NOTICES

HOLLAND—Hannah K. Holland, Oct. 23, 1942, wife of the late Abraham D., mother of Henry A., the late Daniel J., and Ralph. Services at chapel, 1253-55 N. Clark street, Monday, 11 a. m.

JOHNSON—May Johnson, aged 66, beloved mother of James O. Johnson and Mae E. Grant. Resting at funeral home, 6208-10 N. Western avenue. Services Monday, Oct. 26, at 2 p. m. Interment Rosehill cemetery.

KAPLAN—Ethel Kaplan, beloved wife of the late Louis, dear mother of Leo, Herman, and the late Ann Musinger, sister of Rose Pomrenze, Jennie Mehlman, Lillian Goldfine, and Esther Rosenberg. Funeral Monday, 11 a. m., at funeral chapel, 5145 Broadway. Interment Jewish Waldheim. Family at 447 Fullerton parkway.

KRUEGER—Mayme Krueger, beloved wife of Ralph J. Krueger, fond mother of Fay Violet and Ralph Elmer, sister of Robert T. Butcher, Mrs. Rose Wirth, and Mrs. Hannah Royse, daughter of the late John and Mary Butcher. Resting at funeral home, 3918 Irving Park road. Services Monday, Oct. 26, at 2 p. m. Interment Acacia Park.

KUPKA—Joseph Kupka, late of 1939 S. Elmwood avenue, Berwyn, Ill., formerly of 3300 S. Hoyne avenue, dearly beloved husband of the late Josephine, nee Bartuska; dear father of Louise Bray, Joseph, Marie Kral, James, Elizabeth Podliska, Adeline Behen, and the late John, grandfather of 11 grandchildren and two great-grandchildren. Funeral Monday, Oct. 26, at 9 a. m., from funeral home, 3604 S. Hoyne avenue, to St. Maurice's church. Interment St. Mary's. Lafayette 0196.

LAECHELT—Augusta Laechelt, nee Zeuschner, beloved wife of the late August, dear mother of Otto, William, Edward, Clara Jauman, Henry, Minnie Browark, and Charles, sister of Hulda Kroll, Ida Laechelt, Emma Claus, Charles, and Walter Zeuschner, 15 grandchildren and seven great-grandchildren. Services Monday, 1 p. m., at funeral home, 1458 Belmont avenue, to Waldheim.

LAKIN—Corp. Milton Lakin of 1826 S. Central Park avenue, suddenly, aged 24, beloved son of Clara and the late Morris, loving brother of Isadore, Nathan, Ida Gerber, and Bernice Borin. Military services Sunday, 2 p. m. at chapel, 3600 W. Roosevelt road.

LOSS—Nora Loss, Washington and Jane Smith home, Oct. 23, 1942. At chapel, 63d and Harvard, where services will be held Monday, Oct. 26, at 10 a. m. Interment Forest Home.

MARDER—Harry Marder, beloved husband of Florence, fond father of Libby, Melvin, and Anna Lee, beloved son of Abe and Fannie of Los Angeles, Cal., dear brother of Erwin and Rose. Funeral Monday, Oct. 26, 10 a. m., at chapel, 4225 W. Roosevelt road, corner of Tripp. Interment B'nai Reuben, Forest Park.

MIX—Florine C. Mix, Oct. 23, beloved wife of the late Henry A. Mix. Funeral Monday, 2 p. m., at chapel, Jeffery boulevard, at 77th street. Interment Rosehill cemetery.

NAGLE—Cornelius Nagle, Oct. 19, 1942, in Pasadena, Cal., husband of the late Emma, brother of Mrs. Margaret Brittain, Mrs. Mary Dodson, Mrs. Katherine Martell, and William Nagle. Resting at funeral home, 318 N. Central avenue, Austin. Interment St. Joseph's cemetery. Member of Austin Imperial, No. 8, Royal League. Please omit flowers. Complete notice Sunday.

NASH—Nora Agnes Nash, nee Hayes, Oct. 22, wife of the late Patrick W., fond mother of Mrs. Catherine Wehmeier, Mrs. Theresa McNamara, Norine A., and Thomas P. Nash, sister of Mrs. J. Donovan, William Hayes, and the late Mrs. Nellie Davis and Mrs. Bridget Fitzsimmons. Funeral Monday, 9:30 a. m., from chapel, Jeffery boulevard at 77th street, to St. Philip Neri church. Mass 10 o'clock. Interment Holy Sepulchre.

NOVAK—Anna Novak, nee Blecha, of 2717 S. St. Louis avenue, formerly of Braidwood, Ill., beloved wife of Anton J. Novak, fond mother of Rose and Edward Novak. Funeral Monday, Oct. 26, 1:30 p. m. at chapel, 3440 W. 26th-st. Interment Bohemian National. Information, Lawn. 2263.

RANKIN—Lillian C. Rankin, wife of the late Charles E., beloved mother of William W. and Edward C. Services at chapel, 7319 Madison street, Forest Park, Monday, 1:30 p. m. Interment Concordia.

RIEMER—Anna Riemer, Oct. 23, wife of the late Frank, fond mother of Minnie Lang and Eleanor Wessel, also leaves two grandchildren. Remains resting at funeral home, 5200 N. Western avenue, until noon Monday. Services 2 p. m., St. Philip's Lutheran church, Bryn Mawr and Campbell avenues. Interment Rosehill.

SCHIFF—Celia Schiff, beloved wife of the late Moses, dear sister of Jake Falk, and the late Rae Solomon, Lena Cohen, David and Charles Falk. Services Monday, 10 a. m., at chapel, 5206 Broadway. Interment Rosehill.

SCHUH—Frank Schuh of 2957 S. Normal avenue, beloved husband of the late Bernatina Gansmann Schuh, fond father of Frank Schuh, Caroline Philon, Hannah Flight, Emma Kortanek, and the late George Schuh. Funeral Monday, 2 p. m., at chapel, 712 W. 31st street. Interment Waldheim cemetery. Information, Vic. 1158.

SIBILSKI—Edna M. Sibilski, Oakton street, Morton Grove, Ill., suddenly, beloved daughter of Adolph and Lena Sibilski, dear sister of Herbert and Ruth. Resting at funeral home, 8057 Niles Center road, Skokie, Ill. Services Monday, 2 p. m., at St. Paul's Lutheran church. Burial St. Paul's cemetery.

SLOSSON—William E. Slosson, beloved husband of the late Katherine, father of the late Robert, fond uncle of William E. Lewis of Cleveland, O. At rest in chapel, 4717 Broadway, until Saturday, Oct. 24, at 3:30 p. m. Services in Graceland cemetery chapel Sunday, Oct. 25, at 4 p. m.

STACEY—Mary Jane Stacey, wife of the late William Stacey, mother of Grace Gentry of Wichita, Kas., sister of James A. Luckey. Funeral notice later.

STALLEY—Elizabeth Ann Stalley of Forest Park, Ill., wife of the late George, mother of Aleck, Lucy Kehring, Edith Jardine, Nan, George, and the late Walter and Peter. Resting at funeral home, 203 S. Marion street, Oak Park. Services Saturday, Oct. 24, at 2:30 p. m. Interment Woodlawn.

STUMPFHAUS—Louis Stumpfhaus of 3656 N. Lawndale avenue, suddenly, in Galesburg, Ill., Oct. 22, 1942, beloved husband of the late Caroline Stumpfhaus, fond father of Helen Kehm, Lucia Taylor, George and Clarence Stumpfhaus. At chapel, 5501 N. Ashland avenue, where services will be held Monday, Oct. 26, at 2 p.m. Interment Memorial Park.

THOMSEN—Dr. Carl H. Thomsen, Oct. 22, beloved husband of Pamella, nee Dolton; father of Carl, Charles, Paul, Dr. Philip, Catherine [Mrs. Chester Swanson], and Ellen Thomsen. Funeral Sunday, Oct. 25, 2:30 p. m., at the home, 13820 Lincoln avenue, Dolton. Interment Oak Land cemetery.

THORNTON—Richard Frank Thornton, formerly of 330 N. Ashland avenue, beloved husband of Franke Mae Thornton, father of Virginia Boland. Member of Cornerstone lodge, No. 875, A. F. & A. M. Funeral Monday, 2:30 p. m., at chapel, 41 N. Leavitt street. Interment Acacia Park.

TRAPP—Eugenie Trapp, at her residence, 1212 Columbian avenue, Oak Park, beloved wife of the late Charles F. Trapp, dear mother of Carl H. and the late Bertha H. Coughlin, sister of Herman E. Zenker, and the late Anna Baur and Ida Roovaart, grandmother of Muriel McCullough, Janet H. Katz, and Ralph C. Trapp. Services Monday, Oct. 26, at 2:30, at Evangelical Lutheran Emmaus church, California avenue and Walnut street. Interment Waldheim. Please omit flowers.

WADDELL—Jennie G. Waddell, Oct. 21, 1942, of 4850 Drexel boulevard, formerly of the Windermere East hotel, beloved wife of the late Frank W. Waddell, sister of Mrs. Rose J. Smith of Chicago and Peter Johnson of Lombard, Ill. Services at chapel, 4227 Cottage Grove avenue, Saturday, 2 p.m. Interment Oak Woods.

WALSH—Arthur Walsh, Oct. 23, 1942, beloved son of the late John and Agnes Walsh, nee Butler; brother of Mrs. W. F. Anderson, Mrs. R. L. Norton, Mrs. George Wyman, and the late Frank Walsh. Funeral from chapel, 5501 N. Ashland avenue, Monday, Oct. 26, at 9 a. m., to St. Bonaventure's church. Interment Calvary.

YAGEMANN—Emil A. Yagemann, aged 58, Oct. 23, 1942, in Aurora, beloved husband of Edith, fond father of William F. and Mrs. Shirley Marshall of Norfolk, Va., dear brother of Clara Yagemann. Funeral Monday, 10 a. m., at Trinity Episcopal church, Aurora. Friends may call at the chapel, 332 Downer place, until Monday morning.

YOWELL—Drucilla Yowell, Oct. 22, 1942, at Presbyterian home, Evanston, Ill., wife of the late Samuel W. Yowell, mother of Claude W. Yowell. Resting at chapel, 1567 Maple avenue, Evanston, Friday. Services 3 p. m. Saturday at First Presbyterian church chapel, Chicago. Interment at Oak Woods cemetery.

DEDICATION ANNOUNCEMENTS.

GALE—A monument will be dedicated to the memory of Tillie Gale Sunday, Oct. 25, 2 p. m. Kheleth-Jacob, Waldheim.

JACOBSON—A monument will be dedicated to the memory of Morris Jacobson Sunday, Oct. 25, 3 p. m., at B'nai Moshe cemetery, Waldheim.

RUBIN—Alter Rubin. A monument will be dedicated to his memory Sunday, Oct. 25, at 2 p. m. Western Star, Waldheim.

WEISBERG—A dedication of monument for Frieda Weisberg Sunday, Oct. 25, 3:30 p. m. Cong. Beth Israel, Waldheim.

2 North Shore Schools Have Homecomings

BY JUDITH CASS.

THE annual homecoming events of the Lake Forest academy today won't attract the crowds that Northwestern university's will, but there will be football and all the trimmings at the Lake Forest compus as well as on the Evanston one. Football fans have something in store for them at each, for Lake Forest is meeting one of its long-time rivals, Culver Military academy, from which it has suffered defeat for the last three years.

The coach reports Lake Forest's chances are good for winning today's game, however, so trustees, alumni, and students are in high spirits. The McPherson Holts, the Willard N. Boydens, the Charles F. Glores, Mr. and Mrs. G. Corson Ellis, Robert Fauntleroy, Mr. and Mrs. Owen B. Jones, the junior George W. Blossoms, and Austen Cargill of Minneapolis are some of the trustees and their wives who will be present at the game and the buffet supper following. There will be a homecoming luncheon in Hixon hall, a tea and reception after the game, with Headmaster E. Francis Bowditch and Mrs. Bowditch receiving and wives of faculty members dispensing tea and coffee.

Duke Fauntleroy, David Jaicks, Lawrence D. Smith Jr., and Samuel McSorley are some of the boys who will be wearing the orange and black of Lake Forest academy against the maroon and white of Culver today. An informal dance will end the homecoming activities.

N. U. "Pep Session" Held Around Huge Scrap Pile.

The traditional bonfire and elaborate decorations have been omitted from Northwestern's festivities. The homecoming badges are of paper instead of precious tin and celluloid. A "pep session" was held in Roycemore field last night, with students gathering around a huge pile of scrap they collected, under which is buried an effigy of Adolf Hitler.

President and Mrs. Franklyn B. Snyder are giving their usual gridiron luncheon before the Northwestern-Ohio State game in Dyche stadium, and then will entertain at tea in Scott hall after the game. In the receiving line with them will be Mr. and Mrs. Kenneth F. Burgess and Frank Spencer, president of the Northwestern Alumni association. Some of those who will pour are Mrs. Herbert E. Mueller, president of the Associate alumnae; Mrs. Walter D. Scott, and Mrs. Ernest H. Hahne, president of the University guild.

Sheridan Shore Yachters Are Holding Harvest Hop.

The Sheridan Shore Yacht club's skippers may be "beached" for the winter, but the little club on Wilmette harbor will hum with activity once more tonight during its harvest hop. The dance will start at 9 o'clock, with proceeds going to purchase Christmas candies for convalescent men in service.

Before the party Mr. and Mrs. Thomas Knorr will give a Dutch treat dinner, and the Harold Daltons and the Rush Brisbines will entertain jointly in the latter's home. Mr. and Mrs. Boyd Everett, who recently moved from Lake Forest to Kenilworth, are having a party for some of their new neighbors.

Among others entertaining before the dance are the Hughston McBains, the Lee Fletchers, Mr. and Mrs. Philip E. Coyle Jr., Mr. and Mrs. Kester Barr, the Waldo Gundlachs, and Dr. and Mrs. A. L. Stockebrand. Mrs. Daniel Leonard serves as chairman of the dance.

Ballard-Brown Engagement Ended by Mutual Consent.

The engagement of Miss Barbara Brown of Greenwich, Conn., to Joseph D. Ballard has been terminated by mutual consent. At present Mrs. Ernest S. Ballard and Mrs. Stewart Boal are in Oklahoma visiting their son and brother at his army post. They are expected at home next week.

Lieut. and Mrs. Bradford W. Ripley II. are arriving tomorrow morning to spend three days with his parents, Mr. and Mrs. Allen B. Ripley of Lake Shore drive. The young Ripleys, who are en route from Miami, Fla., to his new post in Alameda, Cal., spent the first half of their leave with her parents, former Gov. and Mrs. James M. Cox of Dayton, O.

Mr. and Mrs. Burton W. Hales will

[Continued on page 19, column 2.]

Women in War Work . . . . . By Kate Massee

Early this month 16 women went back to school in Batavia. Their schoolhouse is the spacious assembly room of the United States Wind Engine and Pump company. Their school outfits range from old-fashioned overalls hung on old-fashioned "galluses" to nifty pin striped denim variations of men's coveralls. And welding torches and masks are their school paraphernalia.

Women in men's working clothes aren't new now. Women welders are indigenous to World War II.—but women in the shops of the United States Wind Engine and Pump company are news. That has never happened since the company was founded in 1853 to make windmills.

The windmills have been almost entirely replaced by power driven water pumps on farms and ranches. Windmills were important in this country's past history; now the company, in turning to war production, is helping to mold current history. The women welders are being trained to work on two prime war contracts held by the Batavia Metal Products company, a division of the USWEP company.

"We could have had a much larger school," L. S. Kriser, executive vice president of the USWEP company, says, "but we lacked training equipment fo rmore than 16. Furthermore the project was an experiment and now we know it is going to be a successful one. The women work from 9 o'clock until 1 o'clock daily Mondays thru Fridays. They're learning fast and they'll soon be producing for us."

Einar Nelson, veteran mechanics worker in the air service during the last war, also has compliments for the women's ability, a right-about-face from his doubtful attitude at the start. Otto Holleraur, Nelson's assistant, shares this enthusiasm. They both feel that women respond more quickly than men and that in these 16 students they have 16 potential welders—100 per cent!

All the women are married except one, Lucille Styles, 22 years old, who likes her new work much better than her old job in a dime store. Her sister, Mildred [Mrs. Charles Bryant], also in the class, has a 9 month old daughter.

Mrs. Mildred Pinner, petite, brunette, and 32, has six children, including boys 13 and 11, twin girls 8, a girl, 5 and a baby boy born in July. Her husband, Melvin, an accountant, writing to us about the welding class, says:

"One of the group, who has canned enough vegetables to last a year, is the mother of six children. . . . Their grandmother takes care of the baby during the day and gives the other children lunch. I think I can be forgiven for boosting this ambitious little mother because she's my wife.

"However, the main reason for my heralding your interest in these women is because . . . there are many scoffers . . . who criticize mothers for leaving their children in the care of others, and say that the women will not see it thru. . . . So I am glad to see that these women who are pioneering in order to pioneer the effort of the government to supplant able bodied men . . . get just a little of the glamorizing given WAACs and WAVES. Hurrah for the grandmothers, too!"

Following are some interesting facts about some of the other trainees:

Mrs. Jenny Simpson hopes to go to work on the night shift, as her husband, James, is a day shift war worker, and by alternating hours they can care for their 4 year old son. Mrs. Wilma Golding has four daughters, all married, and three grandchildren.

Mrs. Marie Miller's three children are in school. Her two daughters, 16 and 14, are wonderful housekeepers, she says. Looking after things at home will be their share of preparing for their future profession—nursing. Mrs. Miller says she will save her welding earnings to pay their expenses at one of the large Chicago hospital nursing schools they hope to attend. The father, Thomas J. Miller, is in war work.

Mrs. Neola Snyder is just 18, despite the Mrs. before her name. . . . Mrs. Emma Ueberle was a practical nurse at Batavia's Bellevue place, the local hospital. She has three daughters. Mrs. Evelyn Reddick's daughter is 10 years old. . . . Mrs. Betty Eager used to work in the St. Charles Fox laundry—does all of her own housework, in addition to attending the welding school. She has three children. . . . Others in the class are Mrs. Luella Paul, Mrs. A. H. Sharp, Mrs. Harry Cleland, whose husband is a welder; her sister-in-law, Mrs. Frances Cleland; Mrs. W. T. Dinsmore, a former stenographer, and Mrs. Helen Brandenburg, mother of two youngsters.

The women are learning three kinds of welding—arc, carbon arc, and gas. They must be able to weld all sizes and gauges of steel.

In arc welding, the women have learned to use an electrode to make a seam with a filler metal; in carbon arc welding, they use a carbon and a filler, and in gas welding, of course, gas provides the heating element causing the metal and the rod filler to fuse. Welding is the metal worker's method of sewing seams, and the women at the Batavia school have successfully welded thin metal to heavy—a trick not to burn thru the thinner material before heating the heavier.

[The Women in War Work department reports on women's activities in war and defense work and answers questions of women wishing to take part in these activities.]

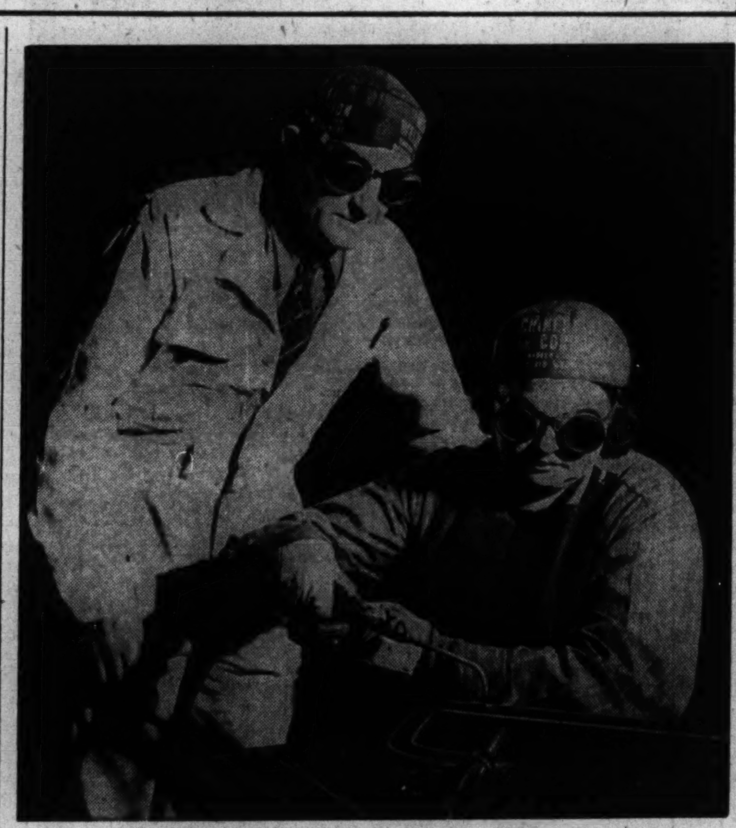

Einar Nelson instructing Mrs. Loretta Paul, one of 16 women learning welding at United States Wind Engine and Pump company.

[TRIBUNE Photos.]

Mrs. W. T. Dinsmore (left) and Mrs. Mildred Pinner take time out from training for wartime welding jobs to pose for photographer.

22 More Are Graduated from Ordnance Training

Twenty-two more recruits were added to America's industrial army with the graduation yesterday of eight men and fourteen women from the ordnance inspection course at the Illinois Institute of Technology. Graduation exercises were held in the Lewis auditorium, following a luncheon at the Graemere hotel. The graduates, who were employés of the Chicago ordnance district during their nine week training course, will go to work immediately for the district.

Medical Board Auxiliary Will Hold Rummage Sale

The Woman's auxiliary to the medical board of the Norwegian-American hospital will hold its annual rummage sale today in the nurses' home, 1051 North Richmond street, beginning at 9 o'clock. The women maintain a free library at the hospital, finance the nursing education of needy young women, and give support to the nursery and children's department. Mrs. Cyril L. Hale is chairman of the sale.

Girls Get New Wartime Job; It's Television

BY LARRY WOLTERS.

(Picture on page 10.)

Meet the WATTS, folks! There are seven, up to now, and they make up the Women's Auxiliary Technical Television staff. They're pretty girls, but they wear pants and they "man" the controls of W9XBK, the loop television station, operating at 1,000 watts.

The WATTS, trained for many week to replace W9XKB engineers who joined the staff of the Naval Training school [radio materiel], located in the State-Lake building adjoining the television studios, began their new service formally yesterday. The girls were trained under William Eddy, who was director of the television station, who has been recalled into naval service. As Lieut. Eddy he now is officer in charge of the naval school whose training is closely allied to television.

The WATTS are under the direction of Miss Helen Carson and they are supervised by Archie Brawley, the one male technician left with the station. He is chief engineer. WATTS man studio cameras, operate aural and video controls, and power panels, and one of them serves as stage manager and technical announcer.

The stage manager is Fran Harris, a stage and radio actress, before she turned to television. The others are: Jean Schricker, formerly an office worker, and Rachel Stewart, a former soda dispenser, both "cameramen;" Margaret Durnal, a onetime film router, and Esther Rojewski, formerly an electric appliance worker, power panel operators; Pauline Bovrov, a commercial artist, video control, and Jean Minitz a former secretary, audio control.

The WATTS wear a neat uniform—powder blue blouse, navy blue slacks, and moccasins with rubber soles so they can move about the studios noiselessly. They were chosen from more than 125 applicants recruited thru want ads in THE TRIBUNE. The youngest is 18, the oldest 26. While their experience was taken into account they were selected on the basis of aptitude shown in tests for technical work. All are immensely proud of their new jobs.

Management of the station, which is operated by Balaban and Katz theaters, announced that programs of an hour a day would be presented starting Nov. 1. Transmissions of the station were halted after the outbreak of the war because of the depletion of personnel.

The station will present brief playlets, monologs, fashion sketches and musical entertainment. The variety show yesterday was presented by Naoma Woolridge, actress and announcer, and Bitt Cooter, student actor of Northwestern university.

* *

Benefit Concert Arranged by Daughters of Sweden

The American Daughters of Sweden will present Harry Swanson, baritone, in a concert for the benefit of the army and navy relief funds at 3:30 o'clock tomorrow in the Goodman theater. Florence Hanline, pianist with the Women's Symphony orchestra, will appear on the program.

Boots for a Rummage Sale

[TRIBUNE Photo.]

Miss Margery Klein wearing a dress coat and top hat and holding a pair of riding boots that will be included in the rummage for sale next Monday, Tuesday, and Wednesday at 216 West Madison street. The Kenwood center of the Infant Welfare society is conducting the sale, which is an annual event.

Problems of Girls in War Work Told; Solution Offered

Mrs. Sherwood Anderson, widow of the novelist, in Chicago yesterday, told of her findings on what women in industry think about their part in the war effort. As a member of the national industrial staff of the YWCA, Mrs. Anderson had attended the national industrial council meeting of the YWCA, held at Sunset camp, Bartlett, Ill. Twelve young industrial workers, chosen as council members by some 30,000 girls in the YW clubs thruout the country, were speakers on the program.

Mrs. Anderson, who was en route to New York from 5 months on the west coast, where she studied the problems of the vast hordes of women working in shipyards, airplane factories, and other vital industries, attended the council meeting on her way back to present recommendations to the national YWCA for a greatly enlarged program for industrial women workers.

"The findings of this industrial council show pretty clearly what the thoughtful women and girls of America are feeling about the war," she said. "They outlined various problems, such as the shift from homes, schools, and other occupations to war jobs, transportation and housing problems, adjustment to labor laws, and discrimination because of race, creed, sex, or nationality.

"Having listed the problems," continued Mrs. Anderson, "the girls presented a program for their solution. They recommended the provision of club homes for workers; the making available of information on training, laws, and social hygiene; a program for better housing and day nurseries; a stand against discrimination of all kinds and for equal pay for equal work."

Lectures Today

Fred Hardenbrook, "Jungle Men of Dutch Guiana," with color films, 2:30 p. m. [for adults]; motion pictures for children, "Southwest Indians" and "Laila," 10 and 11 a. m., Field museum, both programs free.

Gallery hour for children, stories and drawing instruction, 11 a. m.; Rediscovering America movies, "Peoples of Canada" and "Iceland on the Prairies," 2:30 p. m., Art institute, both programs free.

Russian Cathedral Here to Celebrate 50th Anniversary

Holy Trinity Russian cathedral parish, 1121 North Leavitt street, tomorrow will celebrate the 50th anniversary of its founding. The Most Rev. Archbishop Theophilus, archbishop of San Francisco and metropolitan of North America, and the Rt. Rev. Leonty, bishop of Chicago, and the Rt. Rev. Bishop Benjamin of Pittsburgh will officiate at the 11 o'clock jubilee mass.

The first Russian church in Chicago was erected at Center and Madison streets. Later the Rev. John Kochuroff, a native of Russia, bought the present site. Chicago Russians were aided in building the edifice by the late Czar Nicholas who contributed 5,000 rubles.

Among members of the jubilee committee are Prince Michael Cantacuzene, Prince Nicholas Galitzine, Prof. Paul Haensel, Mme. Maria Kurenko, and many other Russian American notables. Vladimir Greevsky will direct the festival music and the Very Rev. Sergius Snegireff, dean of the cathedral, and the Rev. Emilian Solianka, deacon, will assist in the service.

Downstairs at Stevens
Stevens
State near Washington
Downstairs at Stevens

16.95
the young crowd loves our
Fluffy Coat
of wool and rayon fleece!
Soft stuff for hard wear—great for football games—steady school service—general all around duty! Fluffy fleece in 55% new wool—15% re-used wool — 30% rayon . . . lined with quilted rayon crepe — bound with wool shetland. White with Red or Green, solid Red or solid Green. 12 to 18. Budget beater at 16.95
Sorry, no mail orders!
Downstairs—State
Chas. A. Stevens & Co.
Budget Shops

Downstairs at Stevens
Stevens
State near Washington
Downstairs at Stevens

8.95
Shutter Pleats
swing merrily on this honey of a casual!
It's the essence of youth . . . lilting and spirited—ready for a busy life at school or on the job. A fresh-faced frock in wool and rayon jersey—smooth and comfortable — brightened with a metal-studded belt. Natural, Aqua, Kelly, Gold, Red. 9 to 15. 8.95
Sorry, no mail orders!
Downstairs—State
Chas. A. Stevens & Co.
Budget Shops

Marshall Field & Company

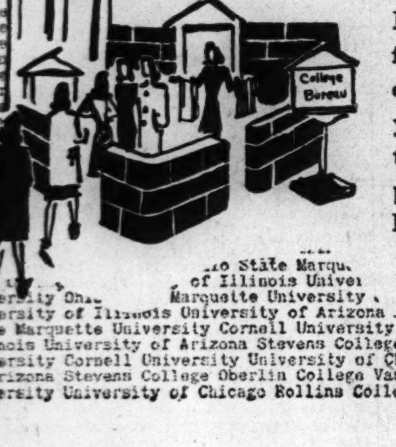

COME SEE COLLEGE BUREAU
now open year-round—now in a new spot
Now you can pop up any day in the week for a short chat, a complete outfit! If you can't come in personally, drop us a line or call and you'll receive your wants post haste! Everything from smooth campus classics to evening pretties are gathered here in our College Bureau — open permanently.
COLLEGE BUREAU
Now in the Young Chicago Shop—Sixth Floor

"Young Idea Shop"
Sizes 9 to 15

Special group of
YOUNG FUR COATS
$179
Raccoon . . . full length
Silvertone Muskrat . . . full length
Mink-dyed Muskrat . . . full length
Raccoon . . . finger-tip length
Persian Paw . . . full length
Lynx Cat . . . Stroller
Our Guarantee
We will refund your money if you can find fur coats of equal quality at prices lower than ours
BUDGET IF YOU LIKE
john t. Shayne
MICHIGAN AVENUE AT RANDOLPH

Sally's

Fur Trimmed Coats
$29.95
Special group of luxury styles lavishly furred
You'd never believe these strikingly designed coats, with their rich fur trim, could cost so little. Many furs, many colors, and a wide variety of fabrics from which to choose.
OTHERS $35 TO $49.95
Coat illustrated warmly interlined, all wool, pinpoint, with Russian Fox collar. $29.95
SALLY SHOPS
27 N. State Street — 31 S. State Street
6328 S. Halsted Street — 2754 Milwaukee Avenue — 5610 Belmont Avenue
925 E. 63rd Street — 4740 Sheridan Road — 4020 W. Madison Street
2352 E. 71st Street — 3226 Lincoln Avenue — 1631 Orrington, Evanston
4265 Archer Avenue — 2436 Devon Avenue — 1143 Lake St., Oak Park
4017 Milwaukee Avenue — 3323 Lawrence Avenue — 6326 Cermak Rd., Berwyn
Neighborhood Stores Open Saturday Nights

Looking at Hollywood

By Hedda Hopper

Hollywood, Cal., Oct. 23.—Did you know Patricia Morison was engaged for the movies because of her singing voice? So what? We've never let her use it. But it was that voice that made her many friends when she went overseas, and now the studio is looking for a musical for her.

Patricia Morison.

. . . Since A. C. Blumenthal and King Carol have opened up that night club in Mexico City, I understand they're cleaning up between $6,000 and $7,000 a week, and living the life of Riley—which is better than a king's any day! . . . Mary Pickford's progress is reported satisfactory, but it was a serious operation. . . . Since Metro signed the Hakims, the producers on the lot are asking, "What is a serious operation. . . . Since Metro signed the Hakims, the producers on the lot are asking, "What is a Hakim?" One producer spoke up and said, "Haven't you heard? They're those little gremlins that get into airplanes and bedevil the pilots." "O, no! Mr. Disney's got them signed up." "Well, then what is a Hakim?" "I'll bite—what?" said the first producer.

New Slant.

Arthur Hornblow is mighty happy he went to Washington before making "Mary Smith, U. S. A." He got a wholly different conception of the picture down there. Said, "Even tho Washington is a bit mad, there's a nobility about the place that was missing in the old days." He's gone overboard. He saw the Harry Hopkinses and Robert and Madeleine Sherwood. Says Sherwood's office in Washington is the biggest place he's ever seen, and he has 1,800 employés. When I asked Arthur who was going to play Mary Smith, he said, "I presume Lana Turner." "Why Lana? Why not Judy Garland? She's much more representative of the American girl than Turner. Turner's the lush, 'Ziegfeld Follies' type of girl." So we started an argument, and I'm asking what you think about it? . . . I hope you heard Judy's performance of "Morning Glory" on the radio. She only broke your heart—that's all. . . . Elmer Rice is coming out to write on "Mary Smith," but he's been promised that in five weeks he can go back to New York for the birth of his baby. And here I thought that Betty Field had had it long ago!

Strong Fare.

I wonder if Twentieth Century won't retitle the film "The Ox Bow Incident." It's a powerful picture, even tho mighty gruesome. After all, what can be more so than hanging three innocent men? Dana Andrews is outstanding, a comer if I ever saw one. And for the first time, you keep wishing Hollywood would put at least one happy ending on a picture, but they didn't. It's still an unfortunate title, even if the book was called that. . . . They must have a mind reader at Warners. Even before this latest Errol Flynn—shall we say—unpleasantness, some one at the studio had taken the "Gentleman" out of the title "Gentleman Jim," and retitled it just plain "Jim."

Wedding Bells.

Tomorrow night's the night when Harry Warren's little "Chattanooga Choo Choo" girl, Joan, marries Wyndham Hoffman, Janet Beecher's son, who's an air cadet at Santa Ana. Janet can't be here for the ceremony. She's with her sister, Mrs. Lucien Tyng, at Bovina, Southampton. . . . Those "Dearly Beloveds"—the Jerry Kerns—celebrate 32 years of wedded bliss Sunday.

On the Mend.

If Martin Kosleck regains the use of his eye after that unfortunate accident during some scenes in the picture "Chetnik," it will be because of the quick work of Dr. Robert Hare. He also has the blessings of Frances Marion, who had a strange accident. She was playing with her Great Dane puppy, and sitting on the floor, when, quick as a flash, he raised his paw, and his nail cut thru the iris of her left eye. After more than a week of not knowing whether she'd see again, you'll be happy to know both eyes are going to be all right. . . . Von Sternberg is just out of the hospital.

Better Be Good.

Bob Leonard's got a grand picture, all about the navy, but so far no name to go with it. Every one feels that "Cargo of Innocence" is just a pantywaist title—and it is, too. . . . Universal Producer Oliver Drake is trying to unite the three Holts—Jack, Tim, and Jennifer—in a western epic based on the history of Montana. Only hitch in the plan would be Tim's going into the army, but he may still have time to do it.

Before Tokio.

Mrs. Alexander P. de Seversky, who's a very good pilot in her own right, was visiting her husband on the "Victory Through Air Power" set the other day and told an amusing incident about Brig. Gen. Jimmy Doolittle. Seems Jimmy was her first passenger, and during the flight she was horror struck to feel the left wing of the plane suddenly sink, in spite of neutral controls. Glancing over, she discovered Doolittle, grinning impishly at her as he practiced a little wing walking! She waved him in P. D. Q., headed for home, and never again would she give Jimmy Doolittle a lift.

[Copyright: 1942: By The Chicago Tribune.]

Same Old Stuff, but It's a Good Football Movie

"THE SPIRIT OF STANFORD."
Produced by Columbia.
Directed by Charles Barton.
Presented at the Oriental.

THE CAST.

Frankie Albert	Frankie Albert
Fay Edwards	Marguerite Chapman
Link Wyman	Matt Willis
June Rogers	Shirley Patterson
Edna	Kay Harris
Cliff Bernard	Robert Stevens
Don Farrell	Lloyd Bridges
Buzz Costello	Forrest Tucker
Butch	Billy Lechner
Skeats	Harold Landon
Mrs. Bixby	Volta Boyer
Ernie Nevers	Ernie Nevers

By Mae Tinée.

Good Morning!

It's the same old football ghoulash—with a couple of new ingredients. . . . These being much, much propaganda for good old Stanford, a voice narrating—as in foreign films—and more spotlight on radio football announcers than ever I have seen before.

"The Spirit of Stanford" marks the screen debut of Frankie Albert, Stanford's All-American quarter back, and the cinema account of his career is greatly like that of Tom Harmon in "Harmon of Michigan," excepting that it doesn't make Frankie such a heel as the latter film did of its star. . . . The same director megaphoned for both movies.

The opus opens with a working student telling a pair of eager freshmen the story of the great Frankie Albert, the while he mops a floor, polishes trophies, and dusts and dusts and dusts. . . . [Golly, for a cleaning woman like that!].

The finale discloses that Frankie [the supercleaner] himself has been doing the relating. I don't get it.

Well—as to the yarn:

Frankie goes to Stanford all het up about himself—and not without cause—because he has been a high school gridiron whiz. . . . A pal is driving him to the college, but, when the former offers a few words of admonition and advice, Frankie gets sore and climbs out. . . . He's picked up by pretty Fay Edwards, also Stanford bound. . . . A clever girl whose scorn for Frankie's self-esteem is his good medicine thru college and is largely responsible for his final cure. . . . He's a mighty nice fellow personally by the time the picture ends.

There are several wows of games. . . . During these you are treated to views of one announcer in all his moods and tenses. . . . He's really an excellent actor—but my GOSH! And do you get tired of that VOICE!

Mr. Albert handles his rôle simply and capably. . . . Matt Willis as his dim wit, devoted roommate injects real pathos into the picture. . . . College must be full of decent guys like Matt who never get breaks—and never crab BECAUSE they don't. . . . Marguerite Chapman proves again that she's a "find." . . . Fans will enjoy meeting the great Ernie Nevers—Stanford's all-time football hero—in a "bit" rôle well played.

The continuity isn't bad but the story is full of holes.

See you tomorrow.

WORLD'S MOST BEAUTIFUL CHINESE & AMERICAN RESTAURANT
(MEANING . . . PROSPERITY)
Before the Show Enjoy a Sirloin Steak or Roast Young Tom Turkey 75c
AFTER THE SHOW
Delicious Chicken Chow Mein
Late Night Snacks and Cocktails in the Ming Room
75 - 85 W. RANDOLPH ST.

MOTION PICTURES DOWNTOWN

She's the FIRST of the RED-HOT PanaMAMAS... He's the PRINCE of PanaMANIACS!
I DOOD IT!
Joyous love...lilting tunes... a mounting tide of laughs, sweeping you up in a tropical tornado of fun!
2nd riotous week!
RED SKELTON ANN SOTHERN
PANAMA HATTIE
MGM's musical romance
Marsha Hunt • "Rags" Ragland
Ben Blue • Dan Dailey, Jr.
Extra! "FOOTBALL THRILLS OF 1941"
Pete Smith Novelty • Donald Duck, color
Latest News!
UNITED ARTISTS
Late Feature 11:35

Oriental
RANDOLPH NEAR STATE
STAGE: DOUBLE-BARRELED SMASH!
America's Biggest Band Leader
TINY HILL AND HIS ORCHESTRA
Featured over NBC & Mutual Networks
HIBBARD, BYRD and LA RUE
CARL EMMY & HIS MADWAGS
TOD HOWARD
Horace HENDERSON
GLENN MILLER presents his OUTSTANDING ENTERTAINERS and his famous orchestra . . . and singing stars of "Orchestra Wives"
MARION HUTTON Lovely Singing Sensation
TEX BENEKE Brilliant Instrumentalist
MODERNAIRES Famous Vocal Group
SCREEN—FIRST Chicago Showing
All-American Hero in Action and in Love!
"The SPIRIT of STANFORD" with FRANKIE ALBERT, KAY HARRIS
21c TO 1 • 35c TO 5 • LATE SHOW

WORLD PLAYHOUSE 410 S. MICH
Cont. from 11 A. M.—40c to 6:30, tax inc
WORLD PREMIERE TODAY
Boy meets girl on the ice-capped Alpine Peaks . . .
"THEY MET ON SKIS"
And ROMANCE Began!
INDESCRIBABLY LOVELY SYMPHONY OF THE SNOWS!
English Titles
WORLD'S GREATEST SKIERS seen in thrilling action!
"I want to SKI alone!"
Featuring the SKI BALLET

OPEN 8:45
Late Feature 12 P. M.
"TALES" you'll want to tell the world about!
Drama that jolts, romance that thrills...and the screen's most magnificent cast!
A story as big, as crowded with emotion as life itself ...a picture so unusual it took all these stars to play it!
CHARLES BOYER
RITA HAYWORTH
GINGER ROGERS
HENRY FONDA
CHAS. LAUGHTON
EDW. G. ROBINSON
ROCHESTER
THOS. MITCHELL
Tales of Manhattan
20th Century-Fox picture • Produced by Boris Morros & S. P. Eagle
CESAR ROMERO
GAIL PATRICK
ROLAND YOUNG
GEORGE SANDERS
ELSA LANCHESTER
PAUL ROBESON
ETHEL WATERS
The Hall Johnson Choir
EXTRA! "DESERT WONDERLAND"
Mickey Mouse, color
Paramount News!
State Lake
2nd WEEK

2nd STAR SPANGLED LOOP WEEK!
Could it be that you didn't see
JAMES CAGNEY as GEORGE M. COHAN Yankee Doodle Dandy?
WARNER BROS.' SUCCESS
PRICES: Including Tax
75c 8:45 a. m. to 5 p. m.
Children 28c to 5 p. m.
Late Feature 11:50 p. m.
ROOSEVELT

BALABAN & KATZ WONDER THEATERS
OFFICIAL ISSUING AGENTS U. S. WAR BONDS — IMMEDIATE DELIVERY

CHICAGO
OPEN 9:15
Late Show 11 P. M.
Riotous romance in "two-time" tempo!
RAY MILLAND
BETTY FIELD
Patricia MORISON
"ARE HUSBANDS NECESSARY?"
—Paramount's hit from the uproarious best-seller, "Mr. & Mrs. Cugat"
Rhythm on Dixieland tempo!
In Person
BOB CROSBY AND HIS ORCHESTRA
Eddie Miller • Betty Hutton • Jess Stacy • Bobby Haggart • Bob Haggart
BILLY RAYES • RAY & TRENT
EVELYN FARNEY

APOLLO
2 features!
Open 9:45
Late Show 10:30
ERROL FLYNN
RONALD REAGAN
"DESPERATE JOURNEY"
Michael Shayne thrill
"JUST OFF BROADWAY"
LLOYD NOLAN
Marjorie Weaver

GARRICK
2 features!
Open 9:45
Late Show 10:30
6th WEEK
Paramount's triumph
"WAKE ISLAND"
BRIAN DONLEVY
MacDonald Carey • Robt. Preston
Perilous adventure
"WILDCAT"
RICHARD ARLEN
ARLINE JUDGE
Extra! See "SALVAGE" and get in the scrap!

BUY WAR BONDS and STAMPS

WOODS
RANDOLPH at DEARBORN
7:45 A. M. CONTINUOUS
MIDWEST PREMIERE
"MOSCOW STRIKES BACK"
—PLUS— A NATION DANCES
Midnight Show—Last Complete Show Starts at 1:30

PALACE
OP. 9:45
2nd WEEK
2 FIRST RUN FEATURES
WALT DISNEY'S ALL TECHNICOLOR FEATURE
Bambi
A GREAT LOVE STORY
LATE SHOW
"SHERLOCK HOLMES"

McVICKERS
BING CROSBY • IRVING BERLIN'S "Holiday Inn" FRED ASTAIRE
WALLACE BEERY • MARJORIE MAIN
"JACKASS MAIL"

LA SALLE
FIRST RUN WAR NEWS
JOAN CRAWFORD, MELVYN DOUGLAS
"THEY ALL KISSED THE BRIDE"
"Remember Mr. KIPPS" Diana Wynyard

Open 10:45 A.M. Continuous to Midnite
How About a Date... Honey?
STUDIO
11th WEEK!
JUNGLE VIRGIN
"ESCORT GIRL!"

GRAND
119 N. CLARK CEN. 0102
FROM 9 A. M. 28c to 1
Ann CORIO in Jungle Siren with Buster CRABBE
plus "MISS V FROM MOSCOW" WITH LOLA LANE

RIALTO MIDNITE SHOW TONITE 12:00
POPULAR PRICES—IN PERSON
VALERIE PARKS—Big Stage Show
Ann Sothern, Red Skelton "Maisie Gets Her Man"

CLARK FIRST RUN NEWS REELS
Virginia Bruce, BUD ABBOTT, LOU COSTELLO "Pardon My Sarong"
Musical Hit "SWEATER GIRL"

MONROE FIRST RUN NEWS REELS
Fred MacMurray, Alice Faye, 'Little Old New York'
"ESCAPE FROM CRIME"

NORTHWEST

BALABAN & KATZ Wonder Theaters
OFFICIAL BOND ISSUING AGENTS

HARDING Starts 1:35—Late Feature 11:20 AT NO INCREASE IN PRICE!
GREER GARSON, WALTER PIDGEON "MRS. MINIVER"
Extra! John Litel, 'FOR the COMMON DEFENSE' Robert Benchley "The Man's Angle" | 3 Little Pigs Color Cartoon 'Blitz Wolf'

Gobs of Fun and Song! LAFF SHOW! BETTY GRABLE JOHN PAYNE "FOOTLIGHT SERENADE" & RED SKELTON ANN SOTHERN "MAISIE GETS HER MAN"
GATEWAY 5216 Lawr. Op. 1:30
CONGRESS 2135 Milw. Op. 1:30
CONGRESS ONLY! STAGE: 8:45 P. M. 5 ACTS VODVIL!
BOTH THEATERS: 2 Lt. Feats. 10 p. m. Extra! Get in the Scrap! See "SALVAGE"

TERMINAL Op. 1:30 'SOULS AT SEA' GARY COOPER, GEO. RAFT—Owl Show 10 Plus KATE SMITH, 'HELLO, EVERYBODY'

3 FEATURES! CRYSTAL OPEN 1:30, BILTMORE OPEN 1:30 "SWEATER GIRL" & MARGIE HART "LURE OF THE ISLANDS" & GENE AUTRY "CALL OF THE CANYON"

BELPARK Op. 1:30 'SWEATER GIRL' Plus SURPRISE! "MOKEY"—Owl Show 10 & 3 Stooges "MATRI-PHONEY" & Cartoon

Will Rogers Op. 1:30—Rosalind Russell, Fred MacMurray Laff-Hit! "TAKE A LETTER, DARLING" Plus Irene Dunne, Ralph Bellamy, "LADY IN A JAM"

THRILL HITS! PORTAGE OPEN 1:30, DRAKE OPEN 1:30 PAT O'BRIEN "FLIGHT LIEUTENANT" Plus "TARZAN'S NEW YORK ADVENTURE" Portage Only—Late Owl Show 10 P. M.

ADMIRAL Op. 1:30 'MEN OF TEXAS' "PACIFIC RENDEZVOUS"—Owl Show 10

LUNA Open 1:30. NEW THRILLERS! "THE SAINT TAKES OVER" GEO. SANDERS plus BASIL RATHBONE "ADVENTURES OF SHERLOCK HOLMES"

ALBA OPEN 1:30—AMAZING HITLER BRUTALITY DARINGLY EXPOSED Russian-Made Inside Story of Nazilsm! "THIS IS THE ENEMY" Xtra! SHOSTAKOVICH Playing His Own Composition & Navy's 'Battle of Midway'

BUY WAR BONDS ★ BUY WAR BONDS ★ BUY WAR BONDS

LIBERTY 3705 Full. 15c 1:00-6:30 PLUS TAX Eve. 20c BILL ELLIOTT, "PRAIRIE GUN SMOKE" "MR. BUG GOES TO TOWN" Feature in Color SOUTH SEA MYSTERIES! "SHARK WOMAN" Also OVERLAND MAIL "FLAMING HAVOC"

• IRVING 4003 Irving Park—Colortoon! PAT O'BRIEN, GLENN FORD, "FLIGHT LIEUTENANT" and ANDY DEVINE, LEO CARRILLO, "DANGER IN THE PACIFIC"

• EMBASSY 3940 Fullerton Avenue LAUGH SHOW! ROSALIND RUSSELL, FRED MacMURRAY, "TAKE A LETTER, DARLING" Plus IRENE DUNNE in "LADY IN A JAM" Perils of Royal Mounted, "Bridge to the Sky"

• AVON 3827 Fullerton Ave.—Opens 1:30 RONALD REAGAN and ANN SHERIDAN, "KINGS ROW" HENRY FONDA "MAGNIFICENT DOPE"

• CROWN 1607 W. DIVISION STREET 3—FEATURES—3 GENE AUTRY, "CALL OF THE CANYON" Charlie RUGGLES, "FRIENDLY ENEMIES" "TOMORROW WE LIVE" RICARDO CORTEZ

RIVOLI 4380 Elston 7 Smash Units 15c 1:00 6:30 22c After 6:30 Lee Bowman, Jean Rogers, "Pacific Rendezvous" Robert Stack, Broderick Crawford, "Men of Texas" Gang Comedy—Donald Duck—Musical—News—Scenic 'Perils of Royal Mounted' & Color Comic Books to Kids Ladies Start Wedgecorde Hand Painted Dinnerware Set Today Introductory Gift LARGE 9" SERVICE PLATE

MONT CLARE GRAND AVE. AT HARLEM FREE PARKING—25c Plus Tax 'til 6 P. M. Betty GRABLE, John PAYNE, Vic. MATURE "FOOTLIGHT SERENADE" RED SKELTON, ANN SOTHERN "MAISIE GETS HER MAN"

TIFFIN North Ave. at Karlov. Free Parking JUNE PREISSER in "SWEATER GIRL" EDDIE BRACKEN CHAS. RUGGLES PATSY KELLY "Friendly Enemies"

ALAMO 3639 CHICAGO AVE. Color Cartoon. News June Preisser, Eddie Bracken, "SWEATER GIRL" 'FRIENDLY ENEMIES' Nancy Kelly, Chas. Ruggles

LOGAN Milwaukee-Sawyer. Open 1:30 P. M. Pat O'Brien, "FLIGHT LIEUTENANT" Dick Foran, Leo Carrillo, "DANGER IN PACIFIC"

GRAND 3433 W. North Ave. Open 6 Shirley Temple, 'MISS ANNIE ROONEY' Pat O'Brien in "FLIGHT LIEUTENANT"

NORTH

• JULIAN 918 Belmont Ave.—2 Cartoons! "WEIRD WATERS" Plus GEO. O'BRIEN, "TIMBER STAMPEDE" and JOHN CARROLL, "ROSE of the RIO GRANDE"

• SHERIDAN 4038 SHERIDAN ROAD THOS. MITCHELL and TYRONE POWER JOAN FONTAINE "THIS ABOVE ALL" 'LUCKY LEGS' JINX FALKENBERG and KAY HARRIS IN TECHNICOLOR "MEN OF THE SKY" EXTRA! Late Show! Come as Late as 11 p.m. and SEE BOTH FEATURES!

• VOGUE 3812 Broadway—Opens 1:30 Basil RATHBONE, Frances Dee, RONALD COLMAN, "IF I WERE KING" Plus LUCILLE BALL "YOU CAN'T FOOL YOUR WIFE"

• MODE 3812 Sheridan—DAFFY DUCK! ANDY CLYDE COMEDY! "THE MAD MARTINDALES" JANE WITHERS THRILLER! "ESCAPE FROM CRIME" Plus OVERLAND MAIL "BRIDGE OF DISASTER"

• 400 6746 Sher. 15c 1:30-6:00 Plus Tax BETTY FIELD RONALD REAGAN, ROBERT CUMMINGS and ANN SHERIDAN, "KINGS ROW" HENRY FONDA, "THE MAGNIFICENT DOPE"

• DEVON 6225 Broadway—Opens 1:30 Story of the COMMANDOS! "THEY RAID BY NIGHT" LYLE TALBOT SOUTH SEA MYSTERIES! "SHARK WOMAN" CHARLIE RUGGLES, "FRIENDLY ENEMIES"

• BIOGRAPH 2433 Lincoln Ave.—2 Cartoons! LEO CARRILLO and ANDY DEVINE, "DANGER IN THE PACIFIC" ROY ROGERS, "SONS OF THE PIONEERS" OVERLAND MAIL "BRIDGE OF DISASTER"

• N. CENTER 4031 LINCOLN AVENUE DANGEROUS CURVES CUDDLY CO-EDS CUTTING CAPERS "SWEATER GIRL" "LURE OF THE ISLANDS" SOUTH SEA SIRENS Emil Coleman & Orch. Plus "Bridge of Disaster"

• DAVIS 4614 Lincoln Ave.—2 CARTOONS! FRED MacMURRAY, MADELEINE CARROLL "CAFE SOCIETY" "YOU'LL NEVER GET RICH" RITA HAYWORTH

• BUCK'M 3319 N. CLARK STREET JOAN CRAWFORD and Melvyn Douglas, "THEY ALL KISSED the BRIDE" ABBOTT & COSTELLO, "PARDON MY SARONG"

• ARGMORE 1040 Argyle—Opens 1:30 Mat. Only Cartoon Show! ROBERT STACK in "MEN OF TEXAS" "ENEMY AGENTS MEET ELLERY QUEEN"

• VIC Sheffield at Belmont—DINNERWARE! SKIES AFLAME WITH ACTION! PAT O'BRIEN in "FLIGHT LIEUTENANT" LEO CARRILLO, "DANGER IN THE PACIFIC"

Cinema CHICAGO AVE. review 3:50—6:00 8:10—10:20 feature 2:10 4:20—6:30 8:40—10:50
a stunning spy melodrama full of suspense and excitement
ILONA MASSEY—GEORGE BRENT
"International Lady"

The Esquire
"FOOTLIGHT SERENADE"
BETTY GRABLE JOHN PAYNE VICTOR MATURE
And THE ESQUIRE HOUR
Feature at 1:15, 3:08, 5:04, 7:00, 9:00, 11:00

ADELPHI 7074 N. CLARK ROG. PK. 1039 OPEN 1:30 3 HITS LEE BOWMAN JEAN ROGERS "Pacific Rendezvous" "MEN OF TEXAS" ROBERT STACK Brod. CRAWFORD Plus "MR. BLABBERMOUTH" You'll Be Amazed! News—Mat. Only, Ep. 10, "PERILS OF NYOKA"

COED Cont. 2 P. M. 1330 Morse Av. at "L" Sta. Olivia De Havilland, Jeffrey Lynn "MY LOVE CAME BACK" Fred MacMurray Mary Martin "NEW YORK TOWN"

WINDSOR 1225 N. Clark St. Open 1:30 "SWEATER GIRL" and Jas. Craig, Chas. Winninger, "FRIENDLY ENEMIES" EXTRA! MARCH OF TIME, "Men of the Fleet"

SURF DEARBORN at DIVISION Irene DUNNE, Patric KNOWLES "LADY IN A JAM" & THE SURF DIGEST Feature at 2:33, 4:34, 6:35, 8:36, 10:37

ROSEWOOD 1823 Mont. Op. 12:30, 3 Feats. "SMART ALECKS" "MEN OF TEXAS" Robert Stack, Brod. Crawford "MR. BUG GOES TO TOWN"

B&B RIDGE 1550 Devon. Open 1:00 "FLIGHT LIEUTENANT" F. MacMurray, R. Russell, 'Take a Letter, Darling' American Beauty Dinner and Baking Set to Ladies

DE LUXE 1141 Wilson. J. Weissmuller 'Tarzan's New York Adventure'—Pat O'Brien, G. Ford, "Flight Lieutenant"—Latest March of Time

CALO 5400 N. Clark. Open 1:00. "TARZAN'S New York ADVENTURE" "MISS ANNIE ROONEY" "BATTLE OF MIDWAY" In Color

BRYN MAWR at "L" Station. Shirley Temple "MISS ANNIE ROONEY" Pat O'Brien, Glenn Ford, "FLIGHT LIEUTENANT"

ESSEX 717 W. Sheridan. VAN HEFLIN "GRAND CENTRAL MURDER" H. Fonda, Gene Tierney, 'RINGS on Her FINGERS'

LAKE SHORE 3175 Broadway. OPEN 1:30 "Mexican Spitfire Sees a Ghost" "MAYOR OF 44TH STREET" George Montgomery

NORTH

BALABAN & KATZ Wonder Theaters
OFFICIAL BOND ISSUING AGENTS

UPTOWN Come Early Starts 1:45 HUMPHREY BOGART MARY ASTOR "ACROSS THE PACIFIC" plus GLENN MILLER and Orchestra GEORGE MONTGOMERY, ANN RUTHERFORD LYNN BARI "ORCHESTRA WIVES"

GRANADA NO INCREASE in PRICES! Sher.-Dev. Starts 1:30 GREER GARSON WALTER PIDGEON "MRS. MINIVER" Also John Litel, "FOR THE COMMON DEFENSE" Rob't Benchley Hit, 3 Little Pigs, "BLITZ WOLF"

RIVIERA Open 1:30—Irving Berlin's Bing Crosby, Astaire "HOLIDAY INN" & Wallace Beery, "JACKASS MAIL"

NORSHORE Howard-Clark, CENTURY Last 'Two' at 9:51, NORTOWN Western-Devon, PANTHEON Late Show at 10:40, BELMONT Lincoln-Ashland
LATE SHOW TONITE! BETTY GRABLE JOHN PAYNE VICTOR MATURE "FOOTLIGHT SERENADE" and RED SKELTON ANN SOTHERN "Maisie Gets Her Man" Extra, See: 'SALVAGE'

LAKESIDE 4728 Sheridan, COVENT 2653 N. Clark Fred MacMURRAY Rosalind RUSSELL "TAKE A LETTER, DARLING" Plus IRENE DUNNE "LADY IN A JAM"

CINE' Late Show! Pat O'Brien, Glenn Ford, "FLIGHT LIEUTENANT" & Weissmuller "TARZAN'S N. Y. ADVENTURE"

HOWARD ABBOTT & COSTELLO in "PARDON MY SARONG" & Joan Crawford, 'They All KISSED the BRIDE'

★ BUY WAR BONDS ★ BUY

SOUTH

BALABAN & KATZ Wonder Theaters
OFFICIAL BOND ISSUING AGENTS

TIVOLI Open 1:15 GLENN MILLER & BAND GEO. MONTGOMERY, ANN RUTHERFORD Lynn Bari Cesar Romero "Orchestra Wives" and Jeanette MacDonald, Nelson Eddy "I MARRIED AN ANGEL"

SOUTHTOWN OPEN 1:30—NO INCREASE IN PRICES! GREER GARSON—WALTER PIDGEON "MRS. MINIVER" —Plus Added Events— John Litel, "FOR THE COMMON DEFENSE" Rob't Benchley "Man's Angle" 3 Little Pigs Colortoon Hit "Blitz Wolf" LAST FEATURE STARTS 11:20 P. M.

TOWER They Both DOOD IT! RED SKELTON ANN SOTHERN "MAISIE GETS HER MAN" Plus Betty Grable, John Payne, Victor Mature "FOOTLIGHT SERENADE" LATE COMPLETE SHOW STARTS 10:10 P. M.

MARYLAND Dangerous Curves! Eddie Bracken, June Preisser, "SWEATER GIRL" Plus Donna Reed, "MOKEY" Matinee Only: Kids, Giant HALLOWEEN PARTY! FREE Candy & Comic Books—Extra Cartoons!

REGAL 2 Smashing Hits! Tyrone POWER, Joan FONTAINE in Eric Knight's Great Story, "THIS ABOVE ALL" Plus Hit Musical of Year! Sparkling Music! Betty GRABLE, John PAYNE, Vic MATURE, "FOOTLIGHT SERENADE"

PICCADILLY BETTY GRABLE—VICTOR MATURE "FOOTLIGHT SERENADE" ANN SOTHERN—RED SKELTON "MAISIE GETS HER MAN" World News—Kate Smith, "America Sings"

HARPER Shirley Temple, Wm. Gargan "MISS ANNIE ROONEY" L. Carrillo, A. Devine, "DANGER IN the PACIFIC"

HYDE PARK Rosemary Lane "ALWAYS A BRIDE"

SHAKESPEARE East Side Kids, Roger Pryor, "SMART ALECKS" 'Enemy Agents Meet Ellery Queen'—'Men of Texas'

COLONY 59th ST. at KEDZIE AVE. Chas. Ruggles, Paul Kelly, "FRIENDLY ENEMIES" June Preisser, Eddie Bracken, "SWEATER GIRL"

MARQUETTE HIGHWAY Red Skelton, "SEEING RED" Bing Crosby, Bob Hope, "ROAD to ZANZIBAR" & Wm. Boyd "Riders of the TIMBERLINE" News Events, Flag of Humanity W. Powell, Mary Astor, "Kennel Murder Case" & B. Stanwyck, P. O'Brien, "Gambling Lady"

KEN 1225 E. 47th Street. Open 1:30 Robert Stack, "EAGLE SQUADRON" Judy Canova, Joe E. Brown, "JOAN of the OZARKS" Added: ACTUAL SCENES, "BATTLE of MIDWAY"

COMMERCIAL 9150 Commercial. Open 9:30 "FRIENDLY ENEMIES" and Joan Crawford, Melvyn Douglas, "THEY ALL KISSED THE BRIDE"—Kate Smith Song Short

CORAL 95th-Cicero. Open 12:45. Free Parking "TARZAN'S New YORK ADVENTURE" J. Weissmuller, M. O'Sullivan & "Lady Gangster"

LEX 1162 E. 63d. Open 12:30. Pat O'Brien Glenn Ford, "FLIGHT LIEUTENANT" Johnny Weissmuller, 'Tarzan's New York Adventure'

RAY 3 HITS. Betty Grable, Judy Garland "PIGSKIN PARADE" Rita Hayworth, Brian Aherne, 'Lady in Question' 'Police Bullets' J. Archer

RAMOVA 35th-Halsted. Charles Ruggles "FRIENDLY ENEMIES" June Preisser, "SWEATER GIRL"

E.A.R. 6839 Went. Robert Stack, Jackie Cooper, Ralph Bellamy, "MEN OF TEXAS" & Lee Bowman, "PACIFIC RENDEZVOUS"

CHELTEN 79th-Exchange. 3 FEATS. "MEN OF TEXAS" "SMART ALECKS" Bert Lahr, "SING ANOTHER CHORUS"

SOUTH

★ NOW! IMMEDIATE DELIVERY OF U. S. WAR BONDS AT ALL WARNER BROS. THEATRES ★

AVALON CAPITOL
79th at Stony • Free Parking • 79th at Halsted
Doors Open 1:15 Greer Garson Walter Pidgeon "MRS. MINIVER" Added! "MEN OF THE SKY" Color Cartoon "Duck-taters" Latest News Last showing of "Mrs. Miniver" 10:45 P. M.
Late Show 10:16 Bing Crosby Fred Astaire in Irving Berlin's "HOLIDAY INN" Wallace Beery Marjorie Main "JACKASS MAIL" Get in the scrap! See "SALVAGE"

STRATFORD 63rd AND HALSTED
30c to 6 P. M.—Late Show 10:45
STAGE—5 BIG ACTS
Headed by America's Outstanding Impressionist DEAN MURPHY
And the Sizzling Mexican Spitfire ARMIDA
Screen: Radio's ace headline hunter meets a ruthless killer a mile underground! . . .
"I LIVE ON DANGER"
Chester Morris and Jean Parker

BEVERLY 95th-Ashland—Free Parking Last feature starts at 10:45 Joan Crawford, 'THEY ALL KISSED the BRIDE'

JEFFERY Late Show 9:45, RHODES Late Show 9:45 Mystery Thriller! June Preisser "SWEATER GIRL" Charlie Ruggles Charles Winninger 'FRIENDLY ENEMIES'

OGDEN Late Show 9:45—Charlie Ruggles, "FRIENDLY ENEMIES" Plus Joan Crawford, 'THEY ALL KISSED the BRIDE'

GROVE Late Show 9:45, HIGHLAND Late Show 9:45 Abbott & Costello "PARDON MY SARONG" Joan Crawford "THEY ALL KISSED THE BRIDE"

SHORE Pat O'Brien, "Flight Lieutenant" Plus "MISS ANNIE ROONEY"

HAMILTON 71st-Paxton, COSMO 79th-Halsted Ann Sheridan "KINGS ROW" Lupe Velez "MEXICAN SPITFIRE SEES A GHOST"

FROLIC "ESCAPE FROM CRIME" and "TARZAN'S New York Adventure"

OAKLAND "Take a LETTER, DARLING" "MISS ANNIE ROONEY"

"MET" "DANGER IN THE PACIFIC" Plus "ESCAPE FROM CRIME"

MICHIGAN 55th at Michigan—Opens 1:30 Wm. GARGAN, Margaret Lindsay, "ENEMY AGENTS MEET ELLERY QUEEN" CUDDLY CO-EDS CUTTING CAPERS 'SWEATER GIRL'

JACKSON PK. 67th & Stony. Latest March of Time, "MEN of the FLEET" Rosalind Russell, "TAKE A LETTER, DARLING" Shirley Temple, "MISS ANNIE ROONEY"

SOUTH

KIMBARK 6240 Kimbark Ave. Open 12:30 Ann Sheridan, Robert Cummings Ronald Reagan, "KINGS ROW" Don Ameche, Henry Fonda, 'MAGNIFICENT DOPE'

MOTION PICTURES WEST

BALABAN & KATZ Wonder Theaters
OFFICIAL BOND ISSUING AGENTS

MARBRO MADISON CRAWFORD
Open 12:30 Humphrey Bogart, Mary Astor "ACROSS THE PACIFIC" Plus GLENN MILLER and BAND George Montgomery, Ann Rutherford "ORCHESTRA WIVES"

PARADISE Op. 1:00 BETTY GRABLE, JOHN PAYNE, VICTOR MATURE "FOOTLIGHT SERENADE" Plus Red SKELTON, Ann SOTHERN "MAISIE GETS HER MAN"

STATE, MANOR, SENATE, Cent. Pk. Op 12:15 Dangerous Curves Ahead! Eddie Bracken, June Preisser "Sweater Girl" Plus Donna Reed, Dan Dailey Drama Hit! "MOKEY" Buy Bonds

4 STAR 10 HITS CARTOON SHOW SEE SALVAGE "ROBINSON CRUSOE" "OVERLAND MAIL" Range Busters, "ARIZONA COACH" Leo Carrillo, "DANGER IN THE PACIFIC" ACTION — "THE MARINES ARE HERE"

IMPERIAL 3 Features. "Perils of Nyoka" R. Rogers, "SONS OF PIONEERS" "MICKEY THE KID" with 10th Avenue Kids Lee Powell, Fuzzy Knight, "TRIGGER PALS"

MARSHALL SQ. 2875 W. Cermak. C. Ruggles "FRIENDLY ENEMIES" J. Crawford, M. Douglas 'They All Kissed the Bride'

CENTURY 1421 W. Madison. Matinee 15c "MOST DANGEROUS GAME" "KING KONG" — "JESSE JAMES JR."

MOTION PICTURES WEST

• AMERICAN 8 N. Ashland Ave.—6 HITS! CARTOON and NEWS! CUDDLY CO-EDS CUTTING CAPERS "SWEATER GIRL" "LURE OF THE ISLANDS" SOUTH SEA SIRENS RAY WHITLEY, "COME ON DANGER" with TIM HOLT Plus Glenn GRAY & His Casaloma Orch.

• B'DY STRAND 1641 W. Roosevelt Road DANGEROUS CURVES! CUDDLY CO-EDS CUTTING CAPERS "SWEATER GIRL" 'LURE OF THE ISLANDS' SOUTH SEAS SIRENS

• JOY 1611 W. Roosevelt Road—CARTOON! RONALD REAGAN, Rob't Cummings, ANN SHERIDAN, "KINGS ROW" Also DEAD END KIDS, "SMART ALECKS"

• CRAWFORD 19 S. CRAWFORD AVENUE CHARLIE RUGGLES, James STEWART, Rosalind RUSSELL "NO TIME FOR COMEDY" Plus MYRNA LOY, GEO. BRENT, Tyrone POWER, "RAINS CAME"

• BYRD Madison-Cicero—LEO CARRILLO, "DANGER IN THE PACIFIC" PAT O'BRIEN in "FLIGHT LIEUTENANT"

• WEST END 121 N. CICERO—5 HITS! Technicolor "THE RAVEN" "ESCAPE FROM CRIME" & STORY OF THE COMMANDOS! "THEY RAID BY NIGHT" Plus "DIVIDE & CONQUER" FIFTH COLUMNISTS! OVERLAND MAIL "BRIDGE OF DISASTER"

MADLIN 1910 W. Madison. 3 HITS. Mat. 15c "ESCAPE FROM CRIME" "Arizona Stage Coach"—"Sons of Pioneers"

NORTHWEST

MILFORD 3311 N. Pulaski. Open 1:30 "PACIFIC RENDEZVOUS" & Robert Stack, Jackie Cooper, "MEN OF TEXAS"

DALE 2860 Milwaukee, Robert Stack, Jackie Cooper, Ralph Bellamy, "MEN of TEXAS" and Lee Bowman, "PACIFIC RENDEZVOUS"

METRO 3308 Lawrence. Open 1:30. Leon Errol, "STRICTLY IN THE GROOVE" SHIRLEY TEMPLE, "MISS ANNIE ROONEY"

• SUBURBAN •

MAYWOOD

LIDO Doors Open 12:30 Show Starts 1:00 Continuous Daily FREE PARKING Betty Grable "FOOTLIGHT SERENADE" John Payne RED SKELTON ★ ANN SOTHERN "MAISIE GETS HER MAN"

OAK PARK

LAMAR MARION AT LAKE STREET "L" VICTOR MATURE, BETTY GRABLE and JOHN WAYNE in "FOOTLIGHT SERENADE" JINX FALKENBERG 'LUCKY LEGS' LESLIE BROOKS

LAKE Lake and Marion Sts. ABBOTT & COSTELLO "PARDON MY SARONG" JOAN CRAWFORD and MELVYN DOUGLAS, "THEY ALL KISSED THE BRIDE"

SOUTHERN 828 S. Oak Park—U. S. N. Films "BATTLE OF MIDWAY" BRODERICK CRAWFORD in "MEN OF TEXAS" "ENEMY AGENTS MEET ELLERY QUEEN"

TOWN Roosevelt at Austin Blvd.—Opens 1:30 "DIVIDE AND CONQUER" Ann Sheridan, "KINGS ROW"

VILLA PARK

VILLARD Lupe Velez, Leon Errol, 'MEXICAN SPITFIRE SEES A GHOST' "ENEMY AGENTS MEET ELLERY QUEEN"

LOMBARD

DU PAGE Dick Foran, Leo Carrillo "DANGER IN THE PACIFIC" SHIRLEY TEMPLE, "MISS ANNIE ROONEY"

GLEN ELLYN

GLEN "TARZAN'S NEW YORK ADVENTURE" J. Weissmuller, Maureen O'Sullivan, also SHIRLEY TEMPLE, "MISS ANNIE ROONEY"

ELMHURST

YORK Eddie Bracken and June Preisser in "SWEATER GIRL" SHIRLEY TEMPLE, "MISS ANNIE ROONEY"

BLUE ISLAND

NEW LYRIC Op. 1—Dangerous Curves! Eddie Bracken, J. Preisser, "SWEATER GIRL" & Donna Reed, Drama Hit, "MOKEY"

LA GRANGE

B&K LA GRANGE Dangerous Curves! Eddie Bracken, June Preisser, "SWEATER GIRL" & Donna Reed, "MOKEY"

B&K PARK Op. 1:30—"ENEMY AGENTS MEET ELLERY QUEEN" Plus Hopalong Cassidy, "TWILIGHT ON THE TRAIL"

HOMEWOOD

HOMEWOOD Open 1:30. Shirley Temple "MISS ANNIE ROONEY" "TARZAN'S New York Adventure" J. Weissmuller

NO MAN'S LAND

ANN SOTHERN — RED SKELTON "MAISIE GETS HER MAN" ROBERT TAYLOR — NORMA SHEARER "HER CARDBOARD LOVER" OPEN 1:00 TEATRO 25c to 6:00

AUSTIN

SYMPHONY "ESCAPE FROM CRIME" and "Tarzan's New York Adventure" STAGE TONITE AT MIDNIGHT An Entirely Different Show! "MIDNIGHT SPOOK PARTY" MYSTERY! LAUGHS! THRILLS! SHUDDERS! and a blood-chilling feature on the screen: "ONE FRIGHTENED NIGHT" Adult Tickets Sold Only! 44c including tax

ROCKNE 5825 Div. 7 Swell Units 15c 1:00 6:30 Austin 3266 Jean Rogers, Lee Bowman, "Pacific Rendezvous" Robert Stack, Broderick Crawford, "Men of Texas" Gang Comedy—Donald Duck—Musical—News—Oddity Matinee: "Perils of Nyoka" & Free Comic Books

PLAISANCE L. Bowman, "Pacific Rendezvous" Robt. Stack, "MEN OF TEXAS" Added, Actual Scenes of "BATTLE OF MIDWAY"

AUSTIN Ann Sheridan Ronald Reagan "KINGS ROW" Comedy, Rosemary Lane, "ALWAYS A BRIDE"

PARK Charles Boyer, Olivia De Havilland, "HOLD BACK THE DAWN" Bob Hope, P. Goddard, 'NOTHING But the TRUTH'

B&K IRIS 5747 Chgo. Op. 1:30—Rosalind Russell Fred MacMurray, 'TAKE A LETTER, DARLING' & Pat O'Brien, 'FLIGHT LIEUTENANT'

CICERO

OLYMPIC 6136 W. Cermak Rd. Op. 1:30 P.M. Hump. Bogart, "THE BIG SHOT" Barbara Stanwyck, "THE GREAT MAN'S LADY"

BERWYN

B&K BERWYN Dangerous Curves! Eddie Bracken, June Preisser, "SWEATER GIRL" & Donna Reed, "MOKEY"

ELMWOOD PARK

ELM 7540 Grand Ave. Glenn Ford, Pat O'Brien, "FLIGHT LIEUTENANT" SHIRLEY TEMPLE, "MISS ANNIE ROONEY"

FOREST PARK

FOREST Open 1 P. M. Dan Dailey Jr. Donna Reed, "MOKEY" Eddie Bracken, June Preisser, "SWEATER GIRL"

DES PLAINES

DES PLAINES Charlie Ruggles, Jas. Craig "FRIENDLY ENEMIES" and Eddie Bracken, "SWEATER GIRL" Also MARCH OF TIME, "MEN of the FLEET"

DOWNERS GROVE

B&K TIVOLI Op. 1:30—Dangerous Curves! Eddie Bracken, June Preisser, "SWEATER GIRL" & Donna Reed, "MOKEY"

WAUKEGAN & GOLF RDS.

Ginger ROGERS Adolphe MENJOU George Montgomery "ROXIE HART"
DRIVE-IN SHOWS 8-10 AND MIDNITE WAUKEGAN & GOLF RDS

EVANSTON

B&K VARSITY Sts. 1:00—BING CROSBY, FRED ASTAIRE, IRVING BERLIN'S "HOLIDAY INN" Plus WALLACE BEERY, MARJORIE MAIN, "JACKASS MAIL"

B&K VALENCIA Sts. NOON! THRILLERS! "ESCAPE from CRIME" Plus Leo Carrillo, "DANGER IN THE PACIFIC" Mat. Gene AUTRY Feat. 'UNDER FIESTA STARS'

B&K CORONET Sts. 2—ACTION HITS! "MEN OF TEXAS" Plus FLEET IN PERIL! "PACIFIC RENDEZVOUS"

GLENCOE

GLENCOE OPEN 1:30. 20c to 6:30 ABBOTT and COSTELLO "PARDON MY SARONG" and Chas. Winninger, CHAS. RUGGLES in "FRIENDLY ENEMIES"

HIGHLAND PARK

ALCYON "Sun Valley Serenade" with SONJA HENIE and JOHN PAYNE BOB BLAKE DONNA REED "MOKEY"

WILMETTE

WILMETTE Open 1:30. 20c to 6:00 Joan Crawford, Mel. Douglas "They All KISSED the BRIDE" DONNA REED BOBBY BLAKE "MOKEY"

WINNETKA

COMMUNITY Rosalind Russell Fred MacMurray, Robert Benchley, "TAKE A LETTER, DARLING"

LAKE FOREST

DEERPATH 'Footlight Serenade' John Payne, Betty Grable, Victor Mature

PARK RIDGE

PICKWICK Charlie Ruggles, James Craig, "FRIENDLY ENEMIES" & Eddie Bracken, June Preisser, "SWEATER GIRL" MARCH OF TIME, "MEN OF THE FLEET"

Serve Beets with a New Flavor Accent

Economy Menu for Monday

BREAKFAST
Grapefruit
Soft Cooked Eggs
Cornbread with Honey
Coffee or Cereal Beverage Milk

LUNCH
French Onion Soup with Rusks
Cabbage and Carrot Slaw
Ginger Cookies
Milk

DINNER
Cheese Stuffed Broiled Frankfurters
Hot Potato Salad
Lemon Buttered Beets
Shredded Lettuce French Dressing
Baked Apples Tea Milk

BY MARY MEADE.

[Copyright: 1942: By The Chicago Tribune.]

Beets are an economical vegetable, and more adaptable to menus than one might think after having them served for years buttered, pickled, and that's all! Beets need flavor accent, to my way of thinking. A little vinegar, lemon juice or orange juice will make all the difference in the world, and certain herbs and seeds have a place in beet preparation, too.

Put diced beets into mixed vegetable salads for color and texture contrast. Marinate them in sharp French dressing first, if you like, but don't add them to the salad until the last minute, and then be careful how much mixing you do, for beets have a naughty way of letting their bright color leak out.

Beet and Deviled Egg Salad.

For each salad, use a medium sized cooked beet and one deviled egg. Slice the beet thinly and marinate it in sharp French dressing for an hour. Then overlap the slices in a circle on a plate of greenery [shredded or leaf lettuce, watercress, chicory, romaine, or endive]. Cut the two halves of deviled egg in two, so that you have four pieces. Radiate them from the center of the salad plate over the beet slices. Serve with a garnish of mayonnaise or without further dressing.

Polish Beets.
[Four servings.]
12 small new beets
2 tablespoons tarragon vinegar
1 tablespoon sugar
Salt, pepper
2 tablespoons oil or butter
1 tablespoon flour
1 tablespoon lemon juice
½ cup sour cream
1 teaspoon caraway seeds

Cook beets until tender, and skin. Add vinegar, sugar, salt, and pepper and a tablespoon of the oil or butter. Blend remaining oil or butter with flour and add lemon juice. Add beets in their sauce and heat thoroly. Add sour cream and caraway just before serving.

Lemon Buttered Beets.
[Serves four.]
4 medium sized beets
Salt, pepper
Juice of ½ lemon
½ teaspoon grated lemon rind
¼ cup butter or margarine
1 teaspoon sugar

Steam or boil beets whole, slip off skins and slice. Season with salt and pepper. Add lemon juice, rind, and sugar to melted butter and pour over beets. A little minced onion, about a teaspoonful, may be added to the butter at the same time. If onion is added, let it cook in the butter for a minute or two.

Beets with Sour Cream and Horseradish.
[Serves four.]
4 medium beets, cooked and sliced
Salt, pepper
1 teaspoon sugar
1 tablespoon vinegar or lemon juice
½ cup sour cream
2 teaspoons fresh prepared horseradish

Add seasonings to hot cooked beets in the top of a double boiler over hot water. Stir in sour cream and horseradish and heat several minutes, then serve. Don't allow the beets to cook with the sour cream on them or the cream will curdle.

TODAY'S $5 PRIZE RECIPE

Onion Casserole.
[Serves six.]
5 medium sized sweet Spanish onions
1 tablespoon butter
2 tablespoons flour.
1 cup milk
1½ cups [small can] mushroom soup
1 teaspoon Worcestershire sauce
1 cup grated American cheese

Slice onions into ¼ inch slices, cover with boiling salted water; cook until tender; drain thoroly. Melt butter; stir into it two tablespoons flour. Add milk and cook until thickened. Add soup, Worcestershire sauce, and ¾ cup of cheese. Place ½ of the onions in a casserole and pour half of the sauce over the top. Add the remaining onions and sauce, then top with an additional ¼ cup of cheese. Bake in a hot oven, 425 degrees, until brown and bubbly on top, about 20 minutes. MRS. RUTH RYON, 2305 Florence street, Blue Island, Ill.

Send your best recipe to Recipe contest, CHICAGO TRIBUNE.

Your Stars ★ Today ★

By WYNN

Saturday, Oct. 24.

If things become a bit thick, or have been that way lately, hang on a little longer—today may be the test of your staying powers. Improvement in evening for those who have held self-pity in check. Still extravagant, so go slow.

Your Year Ahead.

Your year ahead, because this is your birthday, will continue to offer money opportunities now—June, connected with distance, education, professional persons, earned favors. Danger: March 2-9, and June 26-July 9.

Tomorrow.

Excellent for recuperation and future planning.

Do you want an individual interpretation of your own personal date? Send 5c for balance of 1942 horoscope; 10c for 1943 horoscope, or 15c for both to Wynn, Tribune Astrologer, Scarsdale, N. Y.

Needlecraft Patterns

BY ELLEN BRUCE.

This unusual crocheted hug-me-tight is made in one triangular piece and then joined. No. 0395 is warm and comfortable and crocheted of Shetland floss. No. 097 is an attractive crocheted doll's outfit designed to keep "Dolly" smartly dressed and protected against the rigors of cold weather. It is fun to make and an easy job. No. 0518 is a group of embroidery motifs which may be used in kitchen or dinette. The group combines cross-stitch and outline embroidery.

EACH pattern costs 10 cents. Send 10 cents in stamps or coin for each pattern desired, plus 2 cents to cover mailing cost, to the Needlework Bureau, Chicago Tribune, 220 Fifth avenue, New York City.

2 North Shore Schools Have Homecomings

[Continued from page 17, column 1.]

give a dinner party tonight for Miss Katharine Adams and Midshipman William K. V. Volckens of Mount Vernon, N. Y., who will be married next Friday. Tomorrow the David Bradleys will entertain at breakfast for the John Quincy Adamses' daughter and her fiancé.

Hull House Shop Sale Opening at 10 Today.

The hours of a sale of goods from the Hull House shop to be held today at the Lake Forest residence of Mrs. William E. Clow Jr. are from 10 until 6 o'clock. The Clow house is the stunning new one that rambles over the property at the southwest corner of Green Bay and Westleigh roads. It never before has been opened to the public. The shop specializes in inexpensive Christmas presents, gifts for the baby, wedding presents, etc., and boasts that it still can supply the same excellent materials that are a hallmark of its work.

Mr. and Mrs. Solon J. Gillfillan of Glencoe are giving an open house tomorrow for their son, Pilot Officer James H. Gillfillan, and his wife, the former Patricia Emrich, daughter of the Charles Lyman Emrichs of Evanston. The young Gillfillans are here on leave from Lieut. Gillfillan's post in Saskatoon, Saskatchewan, Canada, where he is an instructor in the royal Canadian air force.

Thru the Looking Glass

The sensitive, dry skinned clan are about to settle down at their particular wailing wall. Cold, strong winds, and rough weather are starting the onslaughts that play havoc with the epidermis, and the wise ones will start casting about for an antidote. Most of these sufferers know the value of body balms and oils as an armor against the unhappy condition, but not enough of them know the value of special soaps made to help alleviate sufferings.

Among these soaps is an especially good one that contains a fine soothing oil as a base. It's an oil patterned after the natural oil of the skin, and while the soap washes away all surface soil, the skin is simultaneously soothed and lubricated. There can be no complaint from those who like to see a rich, full lather as evidence of the thoro action of a soap. The foamy bubbles are there in satisfying degree and in them the blandness of the oil can be felt.

There are two sizes in the soap, the facial and the bath size. We're rooters for the great, plump bath size. It's the most economical and wonderfully easy to handle. It lasts quite a long time and will provide many a thoro all-over scrubbing. The sensitive skinned will be delighted at the softness of the skin after its use. There is none of that taut, "about to crack open" freeling that bathing with an ordinary soap sometimes leaves.

The warning signals are out and if you're one of those whose skins will be protesting the elements, we'd advise adding a special soap such as this to your list of preventives.

LOUISE DOOLEY.

[For information telephone Louise Dooley, Superior 0200. Inclose self-addressed, stamped envelope for written reply.]

According to Culbertson

[Copyright: 1942: By Ely Culbertson.]

As announced each day of the last week, the 1942 Self-Rating Bridge Examination will start in this column Monday, Oct. 26.

Except for the fact that all examinees this year must keep their own scores, the exam will be conducted along traditional lines. Each examinee starts with 1,000 points. Questions are asked one day and answered the next. A stipulated number of demerit points are assessed against incorrect answers. These points are successively deducted from the examinee's net total, and at the finish each contestant can easily "rate" himself according to the table published in yesterday's column.

Please take notice of one important point: It is a physical impossibility for me to correspond with readers who may disagree with my answers. I will attempt to cover any controversial points at a later date, but personal or individual discussion will be beyond my letter-writing capacity.

TODAY'S HAND.

South, dealer.
Both sides vulnerable.

NORTH
♠ Q J 7
♥ Q 7 5
♦ Q J 6 3
♣ 6 5 4

WEST
♠ A 5
♥ K 10 6 4 2
♦ A 9 8
♣ J 7 2

EAST
♠ 9 8 4 3 2
♥ 9 8 3
♦ 5 2
♣ Q 10 3

SOUTH
♠ K 10 6
♥ A J
♦ K 10 7 4
♣ A K 9 8

The bidding:

South	West	North	East
1 no trump	Pass	2 no trump	Pass
3 no trump	Pass	Pass	Pass

West opened his fourth highest heart. Declarer won with the jack and led a low diamond. West held off for one round, but took his ace at the third trick and then had to consider what line of play, if any, would defeat the contract.

Another heart lead would be futile if declarer had started with A J x, that is, dummy's queen would hold and declarer still would have the ace in reserve. West was tempted to lead a club, on the theory that East might be able to win and return a heart thru declarer's marked ace, but proper consideration of the bidding convinced West that it was unlikely that East could hold either the ace or the K-Q of clubs. Declarer could have no high honor except the king in spades or diamonds, hence, to have been justified in his one and three no trump bids could not have held less than the ace-queen of clubs.

If West made any shift at this point, it was highly probable that declarer could win, cash diamond tricks, and then knock out West's spade ace, meanwhile retaining control of the heart suit. Hence, on the process of elimination it became clear that the one hope was that declarer had started with only two hearts, the ace and jack. If that condition held true, another heart lead at this point would knock out the ace, and West, on getting the lead with the spade ace, would be able to run the heart suit.

Having come to this sound conclusion West led another heart, and from that point on declarer had no chance to fulfill his contract.

Write your bridge troubles and problems to Ely Culbertson, care of The Tribune, inclosing a self-addressed, stamped envelope.

Jewish Juniors Meeting.

The Chicago section of the National Council of Jewish Juniors will meet at 2:30 o'clock today in the Standard club, 320 South Plymouth court, with Miss Frances Lawrence presiding.

John Mansure to Take Bride in East Today

John Forsman Mansure's Chicago friends will be delighted to hear that he is coming home from Philadelphia tomorrow and bringing a bride. Today at 4 o'clock Mr. Mansure and Mrs. Irene Traube are being married in the Second Presbyterian church of Philadelphia. The bride will be attended by Mrs. Hugh Evans, wife of the minister who is performing the ceremony. Mr. Mansure's brother and sister-in-law, Mr. and Mrs. Edmund L. Mansure, aren't in the east for the ceremony, as Mrs. Mansure returned to West Lake Forest just last night from a visit with her family.

The bride, who attended Cornell university and was graduated from the University of Pennsylvania, is a daughter of Mr. and Mrs. Boris Polevitzky of Yeadon, Pa. Mr. Polevitzky formerly was mayor of Murmansk, Russia, and he and his family escaped from that country following the Russian revolution.

Mr. Mansure, son of the late Mr. and Mrs. E. L. Mansure of Chicago, attended the Harvard School for Boys here and the Pauling school in New York. He and his bride will live in a suburb of Philadelphia, where he heads the eastern branch of his family's company.

Miss Betty Gillespie, daughter of Mrs. Frederick Henry Gillespie of East Walton place, and Lieut. Le Roy Kramer Jr. will be married at 4:30 o'clock today in the chapel of St. Chrysostom's church. With her wedding gown the bride will wear Mrs. John R. Hurley's sheer tulle bridal veil, held by a coronet of heirloom rose pointe lace belonging to Mrs. Ernest Salmon.

Miss Edith Bruce of Louisville, Ky., and Mrs. Sherman Culver Amsden of New York are here for the ceremony, which will be followed by a reception at 5:30 o'clock at the Fortnightly club. Capt. Amsden, Mrs. Gillespie's brother, was to have given the bride away, but now that his wartime duties will prevent him from being present his place will be taken by Mrs. Hurley's father, H. Paul Juergens.

Miss Mary Ann Wyman and Mrs. Henry T. Kramer will be the bride's attendants. Henry T. Kramer will be his brother's best man, and ushering will be Peter Moon, Milton Wilson Jr., William B. Goltra, Van Asmus Bunting, and Lieut. Richard M. Lamport. Lieut. Kramer, a son of Mr. and Mrs. Kramer of Chicago, will have only a 48 hour leave, so he and his bride won't take a wedding trip.

Miss Barbara Faxon, daughter of Mr. and Mrs. Lloyd Faxon of Winnetka, and Ensign Thomas Rhodes Hawkins will be married at 4 o'clock today in the chapel of the Winnetka Congregational church, with the Rev. Samuel D. Harkness officiating. Miss Faxon will be attended by her sister, Mrs. Carl Kasten, and Ensign Hawkins, whose parents are Mr. and Mrs. Richard W. Hawkins of Highland Park, will have John Engels as best man. A small reception will follow in the home of the bride's parents. Ensign Hawkins, who was graduated Wednesday from the naval reserve midshipmen's school at Columbia university, will take his bride to the west coast.

Miss Frances Ellis and Homer A. Haswell will be married at 8:30 o'clock tonight in the home of the bride's mother, Mrs. William Henry Ellis of Wilmette. The Rev. James T. Veneklasen will perform the ceremony, which will be followed by a reception. Mrs. Harding Van Schaack of Wauwatosa, Wis., will be her sister's matron of honor, and Walter D. Foster will serve as best man. The bride will be given in marriage by her brother, Robert K. Ellis. Mr. Haswell, son of Clayton W. Haswell of Madison, Wis., will take his bride on a wedding trip to northern Wisconsin before they return to Chicago to live.

Mrs. Milton E. Reid of Winnetka is in Norfolk, Va., today for the marriage of her daughter, Miss Ardis Elizabeth Reid, and Ensign Richard Watson. The ceremony will take place at 4 o'clock in the chapel at the naval air station there. Ensign Watson's mother, Mrs. Robert J. Watson, traveled to Norfolk from McKeesport, Pa., for the wedding, but Mr. Reid and Mr. Watson are unable to be present.

Miss Barbara Dale Leffingwell and Lieut. James Galt Coe will be married at 8:30 o'clock tonight in the chapel of the First Methodist church of Evanston, with a reception following at the Georgian hotel. The bride is a daughter of Mr. and Mrs. Earle Leffingwell of Evanston, and Lieut. Coe's mother is Mrs. Frank Coe of the same suburb.

Mrs. Juliet Dernburg of Hyde Park boulevard announces the marriage on Oct. 10 of her daughter, Marjorie, to Capt. Leo Kaplan of the army medical corps, son of Mr. and Mrs. Maurice Kaplan of New York City. Capt. and Mrs. Kaplan are living in Jacksonville, Fla.

* *

Benefit Card Party.

A benefit card party will be given by Yarmo De Vere unit of the American Legion auxiliary tomorrow in its headquarters at 4003 Roosevelt road. Proceeds will be used for welfare work.

COULD BE . . . that you're missing something. You are, if you haven't tried Wheaties. Big, toasted flakes of choice whole wheat. Crunchy, sweet-tasting . . . lots of "come-and-get-it." Good nourishment, too.
"Breakfast of Champions" WITH MILK AND FRUIT
"Wheaties" and "Breakfast of Champions" are registered trade marks of General Mills, Inc.

Shiver-Chasing Togs

WARM SLUMBER GARMENTS.

For the duration, householders will have to keep home temperatures a few degrees lower than the upper-seventies to which they've become accustomed. To compensate for this, loungers will wear warmer negligees and sleeping garments. They needn't be woolen, because the cozy flannels perform the same function. Today's patterns make a graceful robe for adults and a pajama outfit for juveniles.

Style No. 2659 is designed for sizes 12, 14, 16, 18, and 20, and 36, 38, 40, 42, 44, 46, 48, and 50 inch bust measurements. Size 36 requires 5¼ yards of 39 inch or 3¼ yards of 54 inch fabric, with 2½ yards of braid.

Style No. 2971 is designed for sizes 6, 8, 10, 12, and 14. Size 8 requires 3⅝ yards of 35 inch material with 1 yard of binding.

Each pattern costs 10 cents, plus 2 cents to cover mailing cost.

Gather broken metal sewing implements and contribute them to the scrap drive!

Address orders for Clotilde patterns to Chicago Tribune, P. O. Box 537, Grand Central annex, NEW YORK CITY, including 10 cents in stamps or coin, plus 2 cents to cover mailing cost (coin preferred—wrap it carefully), for each pattern ordered. IMPORTANT: Be sure to state clearly the number of the pattern and the size desired and write your name and address plainly. The autumn pattern book costs 15 cents, 10 cents if ordered with a pattern.

White Collar GIRL

BY RUTH MACKAY.

Do You Agree?

A survey conducted by Fact Finders' association in nine cities from San Francisco to New York tells us which of the so-called "nonessentials" are most essential to women.

The thousand women interviewed were divided pretty nearly half and half between those who are employed and those who keep house. Nineteen products were listed—items which come under the heading of "trimmings" in a woman's life. The question was: Which would be missed most?

Face powder, lipstick, and deodorant were the three top choices, with sheer stockings and face cream fourth and fifth choices. Other preferences in the order chosen were: Disposable tissue, rouge, pets [shade of the brown and white beagle], nail polish, lingerie, perfume, soft drinks, candy, ice cream, bath powder, and paper towels. Evening clothes, cake, and liquor were the three least "missable" items.

Keeping the Office Door Open.

"I thought perhaps you might like to know what we are doing in our office. We not only write to—and keep track of—the boys who have gone into service, but we are in close touch with their families. We have a special committee which does this—and you should hear how delighted the men in service are when they find we've been to see "mother and dad" and had a little visit and made them feel their boys are not forgotten by their co-workers. Don't you think other offices could follow our example?"

—LASS OF LA SALLE STREET.

What to Do?

The days are getting colder,
And I am getting older,
Stockings getting rarer,
And I am getting barer.

—LU.

Success Story.

If you saw her signature on her letterhead with the bold capitals and the determined flourish of the final "r" you'd say, "Interesting . . . very interesting." But would you guess the story back of it, a story of a successful business woman with an "iron whim"?

Some years ago she was a graduate nurse. She was in constant demand for cases and any one would have called it a good living, except that she had a daughter with all manner of trouble with her feet. They were in casts for a long, long time, those unhappy feet. And the mother paid big bills and worried along.

Then, to help her daughter, she went into the orthopedic shoe business, but it didn't work out. After a bit she came to the parting of the ways with her employer. Fit the customer to the shoes, he told her. Her idea was to fit the shoes to the customer. The boss said it was a whim. Then it was she grabbed a piece of paper, signed her name across the top in one dashing sweep of the pen, and announced she was in business for herself.

Now she makes shoes to order, and the daughter, comfortable on her own two feet, helps in the shop. Oddly enough they've never had cards printed. The signature on the letterhead, reproduced on the door, written in the moment of high spirited decision, has carried them to success.

Chicago D. A. R. Chapter Holding Its Benefit Today

With Miss Florence Deneen and Mrs. J. De Forest Richards in charge of arrangements, the Chicago chapter of the Daughters of the American Revolution will give its annual card party and fashion show at 1:30 o'clock today in the Grand ballroom of the Drake hotel. Proceeds from the benefit will go to the Red Cross for a blood plasma unit. Raising funds for the plasma equipment is a major war project of the national D. A. R. Mrs. Arthur J. O'Neill is regent of Chicago chapter.

AMUSEMENTS

CIVIC OPERA HOUSE Only Two Performances TOMORROW AFT. 3:30-EVE. 8:30
HARRY ZELZER Presents—THE ORIGINAL
DON COSSACK Russian Male CHORUS And Dancers
SERGE JAROFF, Cond.
Auspices United Russian-American Committee
Tickets: 83c, $1.10, $1.65, $2.20, $3.30, Tax Inc., at Box Office, Dea. 9330, and Marshall Field's.

HARRIS MATINEE TODAY 2:30 TONIGHT 8:30
"JUNIOR MISS"
Seats Selling for 5 Weeks
EVENINGS (SUN. Incl.) $1.10 to $2.75
MATINEES WED. & SAT. $1.10 to $2.20

GOODMAN CENtral 2337 CHILDREN'S THEATRE OPENING TODAY
"Alice's New Wonderland"
Her Adventures on the Way to Shangri-aL
Saturday at 2:30—Tickets 28c, 55c, 83c, $1.10

BUY U. S. WAR BONDS

AMUSEMENTS

MATINEE TODAY Best Seats $1.10 GREAT NORTHERN THEATRE 26 W. Jackson
"MAID IN THE OZARKS"
You'll Laugh Your Head Off
WABASH 6197

BLACKSTONE 7th & MICHIGAN AVE. MATINEE TODAY 55c, $1.10, $1.65, $2.20 Phone HARrison 8880
3-ACT FARCE "GOOD NIGHT LADIES!"
Starring BUDDY EBSEN • SKEETS GALLAGHER
EVES. $1.10-$2.75; MAT. WED. & SAT. 55c-$2.20

SELWYN MAT. TODAY 2:30 TONIGHT 8:30
GRACE GEORGE AND C. AUBREY SMITH
In The 1942 Prize-winning Comedy Hit
"SPRING AGAIN"

Salvation Army Head Arrives; Tells War Tasks

BY THE REV. JOHN EVANS.

Gen. George L. Carpenter, Australian born head of the international Salvation Army, was warmly welcomed to Chicago yesterday by more than 1,000 persons at the Union station. Gen. Carpenter, whose headquarters is in London, England, said he missed being born in the United States only by an aunt's broken leg.

As he told the world-around story of heroism of the Salvationists in occupied countries, in the lands of the enemies and in bombed cities, he stopped long enough to recall his Australian birth. His father and uncle decided to leave England, with one going to the United States and the other to Australia to live. His uncle, who with his bride was Australia bound, had to remain in England due to the broken leg. The general's father and mother, America bound, took the Australia passage of the other couple.

In the interview, held at the Medinah club, where Gen. and Mrs. Carpenter will stay, reporters present actually were interviewed more by the general than the general by them. After second thought, however, that would be only natural when Salvation army discipline is recalled. From the general down to the newest recruit, every member of this world-wide Christian army is interested in the welfare of others far more than in themselves.

The general, who is a printer by trade, told of his air flight from London to the United States, on last minute notice from authorities, to inspect the four territorial areas of the Salvation Army here for the first time since his election as general in 1939.

"The Salvation Army is international and we have sections of work in all parts of the world," the general explained. "Organized into territories of New York, Chicago, San Francisco, and Atlanta, these parts of our work are coördinated in a central authority in London. While we do not interfere with national expressions, yet in certain areas of expression all are responsible to the general as head of the army.

"I am making a tour of inspection of the United States, Canada, and Jamaica. We conduct councils of officers and hold inspirational meetings. Next week 1,100 officers from the Central territory of 11 states will meet in council here."

The Salvation Army maintains 400 huts for service men in England and operates 250 mobile canteens, Gen. Carpenter said. He illustrated the work of these canteens by pointing to bombing of Coventry, where canteens were arriving from all directions even before the last bombs had hit their marks. He asked that the country be thanked for the great amount of clothing sent to England thru the Salvation Army.

Last night Gen. and Mrs. Carpenter spoke before a throng of Salvation Army officers and guests at Chicago tabernacle, 825 West Barry avenue.

Dear Diary BY BECKY

SPECTATORS' SPORT

Front VIEWS and PROFILES

BY MARCIA WINN

Lily's Hillbilly.

Now that the **Lily Parsons** hillbilly trial down in Tennessee has come to an end, it seems proper to quote from a hillbilly song which surely must have been written for Lily:

Lily was a mountain maid
Coy and not too shy,
And when her affections strayed
To a passer-by,
Her old mother seemed to know
What had come to pass,
And she spoke in accents low
These words to the lass:
Don't go out with strangers, Lily,
Or you'll rue the day,
Picking up new friends is silly,
They'll lead you astray;
Mountain men look like the devil
And they seem quite old,
But they're always on the level
And have hearts of gold;
Get yourself a good hillbilly—
Don't go out with strangers, Lily.

The trouble with Lily Parsons seems to have been that she followed her mother's advice.

Of Things Far Off.

[From 6 o'clock bustaker.]

"Is that the same cinnamon tree in the Lincoln park conservatory I knew as a child? It brought visions and scents then of faraway lands, which still linger in memory."

Kinship with Generals.

Has any one pointed out that **Douglas Gregory**, who used to be known as **Ormond Skinner** when he was a boy here in Chicago and now plays the rôle of a general's nephew in "Spring Again," is a cousin of **Gen. Douglas MacArthur**? Ironically, Mr. Gregory has enlisted [and will join up as soon as the play concludes its tour] in the navy.

Sleepin' in the Sun . . .

A Chicago girl, **Jane Gilbert**, was on a suburban train the other day with an army lieutenant, and left her purse on the seat when she got off. Two days later her purse came back and with it this letter from an anonymous army private:

"A buck private found your purse, and you the friend of a Looey. You won't remember, but I was in the seat right behind you.

"For an entire week I had been playing the rôle of a lowly nonstriper, yanking my obedient appendage one inch below the right eyebrow—palm at 45 degrees, elbow back, arm horizontal, a song in my heart and a dead pan.

"After a dramatic calisthenic trek across an officer-infested city, I was a very tired buck. Therefore, I was in no mood to prepare my attitude for recognition of one to be recognized as a fraternal peer. I so enjoyed napping under the expectant gaze of a loot, that I don't even mind the inconvenience of sending your purse to you.

"As a farewell. I noticed your profile, and you're very lovely. Your identification picture does not tell the entire story.

"Sincerely,
"About Face."

Interesting if True Dept.

"I understand," the woman wrote to our Friend of the Yank, "that if you turn in your husband to the draft board, the government will give you a big reward."

Nomenclature.

J. A. Frost is roadmaster of the Apache Railway company at Snowflake, Ariz.

MATINEE TODAY at 3
DANCING AFTER MATINEE
★ JACKIE HELLER
★ ANITA ALVAREZ
★ BERNARD DANCERS
AND OTHERS
2—BANDS—2
LATIN QUARTER
THEATER RESTAURANT
23 W. RANDOLPH
RAN. 3322

college inn Presents
woody herman
with the band that plays the blues and the
3 make-believes
no cover charge in either room
panther room ★ bamboo room
hotel sherman

Wise to Know One's Fiance Amid Family

BY DORIS BLAKE.

[Copyright: 1942: By News Syndicate Co., Inc.]

We talked recently with one of the directors of entertainment camps, and that experienced woman argued strongly in favor of a girl visiting her fiancé's mother in order to determine the family background to which the young woman would have to adapt herself when she marries. She was speaking about the hasty war marriage situation, really. Yet, the idea is an excellent one under any marriage circumstances. Likewise, it is well for the young man to be on a knowing basis about his girl's family and background.

Apropos, we have a letter from a mother who tells us that her son was in too much of a hurry to give his girl an engagement ring. The girl lived in another section of the country, so Son entreated his mother to invite his fiancée for a month's visit. Mother, who sounds like more than a little bit of all right, did so. The girl came and, before the month was over by half, Son had gone sour on her on account of her shiftless personal habits. In the well ordered house she was visiting, the girl would appear for breakfast without combing her hair or washing up.

Before two weeks were up, the boy was wondering how he could get her to return home. Then, after she did leave, his worry developed into how he could get his ring back. In an emotional moment he had written the girl's father, a fine man, by the way, telling of his deep love for his daughter. Now, the question is whether to write to the girl's dad and frankly explain his change of heart and ask the girl please to return the ring, or should he ride along, refusing to write to the girl, letting time put over the message that pulse beats for her have stopped.

We think it would be more manly to write to the girl and tell her of the change of heart and ask her for the return of the ring. If she doesn't return it, then accept the experience as an expensive one, but one of lasting benefit.

Betrothal Told

[Paul Stone Photo.]

MISS RENEE CHLOE DAVIS.

Miss Renée Chloe Davis' engagement to Lieut. Hervey E. Parker III., son of Mr. and Mrs. Parker Jr. of Danville, Ill., is announced by her mother, Mrs. D. Elwood Davis of Carpenter street. Miss Davis studied at the University of Illinois and at present is attending the University of Chicago. Her fiancé, who attended the University of Illinois, is stationed at Camp Hulen, Tex.

Feather Muff and Hat Duos on Fancy Side

BY REA SEEGER.

Wheee! ! ! You can get a bus on State street at last!

Saturday shoppers searching for the smartest extras to individualize their winter wardrobes now in the process of being finished, will find some exciting new ideas. First the hat and muff combines with which you can dramatize your dullest dress or suit for party, cocktail, or theater date.

See the luscious little hats made entirely of uncurled ostrich feathers to perch atop your curls. They look prohibitively expensive but can be yours for five dollars plus a few cents. Paired with these flirtatious and flattering hats are round muffs of the same waving feathers. Choose from smart black, pastel shades [just a few], and a spicy brown.

If you are hunting carryall bags that really live up to the name, there are some honeys in a soft suedelike material lined with taffeta in a contrasting color fitted with simulated tortoise shell rings and a couple of band draw strings of the same material as the bag. These measure about 12 by 14 inches, flattened out, and will carry about everything you have except an extra tire. Modestly priced, they're going fast, but, if you like such a carryall with capacity practically unlimited, you'll like the leather models even tho they are more expensive. The leather affairs are made in the same way, lined with fittings and slung along a leather strap with the same sort of rings.

Buttons continue to provide the high dramatics of any and every outfit you own. You can go whimsical, too, if you want to. The new bakery buttons are definitely pure whimsy. There are crullers, cinnamon rolls, crusty croissants, and miniature loaves of French bread, and, if that were not enough to make your mouth water and cause a lot of comment, button makers sent the nice lavish quarter segments of pie. Some look like lemon meringue, others like pumpkin, and others like mince or fruit. Then, to add to the fun, there are buttons copied from jelly rolls. These are no buttons for any one on a hunger strike, or are they?

* *

Engagement

Mr. and Mrs. Edwin G. Foreman Jr. of Glencoe have announced the engagement of their daughter, Muriel, to Malcolm N. Smith, son of Mr. and Mrs. Samuel H. Smith of Milwaukee, Wis. Miss Foreman was graduated from the Colby Junior college. Her fiancé, a graduate of the Wharton School of Finance at the University of Pennsylvania, is attending the Marine Officers' Training school at Quantico, Va.

Palos Heights Group Giving Party Today for Men in Serivce

Two hundred and fifty families of the Palos Heights community have set aside today for their second party for service men. All have contributed either money or food for an afternoon and evening of hay rides, games, and dancing. Approximately 50 soldiers, sailors, and marines will assemble at the Washington street service men's center, go by train to Blue Island, and then by cars to a farm at 139th street and Harlem avenue. Girls and young women of the community will serve a buffet luncheon and assist the committee in directing the day's program.

THE MEN'S STORE, MONROE AND WABASH

The Men's Store Presents

GAMEBIRD BLENDS

Superbly styled by Dobbs

8.50

Along with the deep-toned colors that mark the plumage of North American gamebirds, Dobbs has bagged their downy softness, reproduced it in this limber felt, and endowed it with irreproachable lines.

CARSON PIRIE SCOTT & CO

Hats, First Floor

THE MEN'S STORE, MONROE AND WABASH

This

KINTYRE TOPCOAT

will see you smartly through the duration

49.50

Beneath the silky, soft-textured surface of Kintyre Shetland lies a rock-ribbed reserve of fortitude. That, and the fact that they were hand-tailored by Malcolm Kenneth, puts these topcoats in the long-term investment category.

Topcoats, Second Floor

THE MENS STORE
Monroe at Wabash

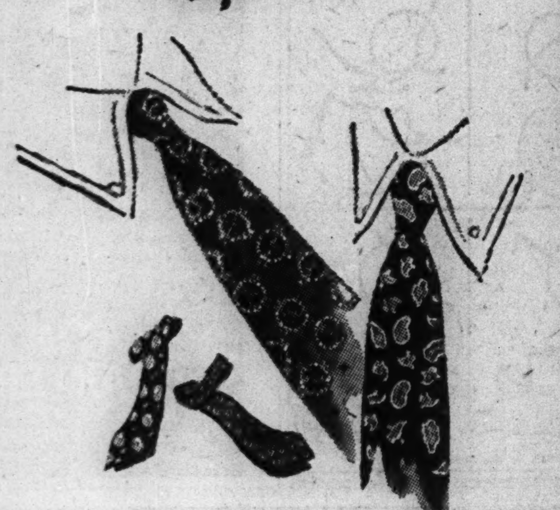

Looking for Extras?

NYLON TIES

give you perfection, plus!

1.50

Nylon has proved its wearability, its immunity to wrinkles, its affinity for color in every clothing category. These very qualities have earned for Nylon its top rank on the necktie roster.

CARSON PIRIE SCOTT & CO

Ties and Shirts, First Floor

CARSON PIRIE SCOTT & CO
Saturday Review

Store Hours Today
9:30 A. M. to 5:30 P. M.

TOASTY TRICKS jacket of wool and rabbit hair to keep you snug as a bug. Red, luggage, black, purple. Sizes 12-20. 5.95

*Long-sleeved rayon shirt, 32-38. 2.95

Little Money Blouse Shop, First Floor.

SUAVE GABARDINE (rayon) cut into the sleekest of day-into-night dresses. Giant buttons contrasted on blue, oyster beige, banana gold. 10-18. 16.95

Little Dress Shop, Fourth Floor, Wabash.

SHORTER WOMEN step right into this suit because it's perfectly proportioned for sizes 33½-43½. Beautifully draped in Forstmann's black or brown wool. 39.95

Moderate Price Suits, Fourth Floor.

CUFFED WITH FUR, this jubilant little hat soars high and piquant as a pixie's. Mink, sheared beaver or Persian lamb on black felt. 5.95

KAYSER GLOVES, cotton fabric, leather-backed for any amount of warm-handed patriotic package carrying. Black, brown. 1.00

SUEDE SPECTATORS, by Laird Schober, trimmed importantly in alligator calf. Classic pumps or ties, in black or brown. 9.95

Millinery, Fifth Floor; Gloves, First Floor; Shoes, Third Floor.

WISE JERSEY dress in aqua, light blue, kelly, natural, green, cadet blue, non-sag wool-cotton. 12-20, 16½-24½. Gold, red, black, 12-20. 10.95

Budget Shop, Fourth Floor, Monroe.

JERRY OF JR. MISS SHOP "JUMBLES" HER SKIRT "N" SWEATER WARDROBE FOR KNOCK-OUT EFFECTS. HER PET OF ALL SKIRTS IS ALL WOOL SHETLAND IN SPANKING SNOW WHITE. SIZES 9-15 - $6.50 WITH IT, HER LONG, BOXY WOOL SWEATER IN A CHOICE OF 12 COLORS. SIZES 11-17 $4.50

JR. MISS SHOP FOURTH FLOOR, WABASH

SUIT-DRESS to play either part with equal ease. Sunburst tucks on the jacket pockets, graceful gored skirt. 94% wool, 6% rabbit's hair in black, purple, blue, aqua. 12-20. 14.95

Daytime Dresses, Third Floor.

VAN RAALTE'S famed Stryp-ling* slip fits like a second skin—scoffs at ironing. Back shadow panel. White, petal or black rayon knit. 32-42. 1.35

*Reg. U. S. Pat. Off.

Knit Undies Counter, First Floor, State.

Chicago Daily Tribune
THE WORLD'S GREATEST NEWSPAPER
SATURDAY, OCTOBER 24, 1942.

3 TRIBUNE PHONE NUMBERS For Faster Service
SUPerior 0200 Public Information Service
SUPerior 0260 Sports Bulletin Service
SUPerior 0100 Want Ads—General Business

UNBEATEN ILLINOIS PLAYS NOTRE DAME TODAY

NORTHWESTERN FACES OHIO; MICHIGAN AT MINNESOTA

MOON MULLINS—SHE WAS A MODEL FOR ANIMAL CRACKERS

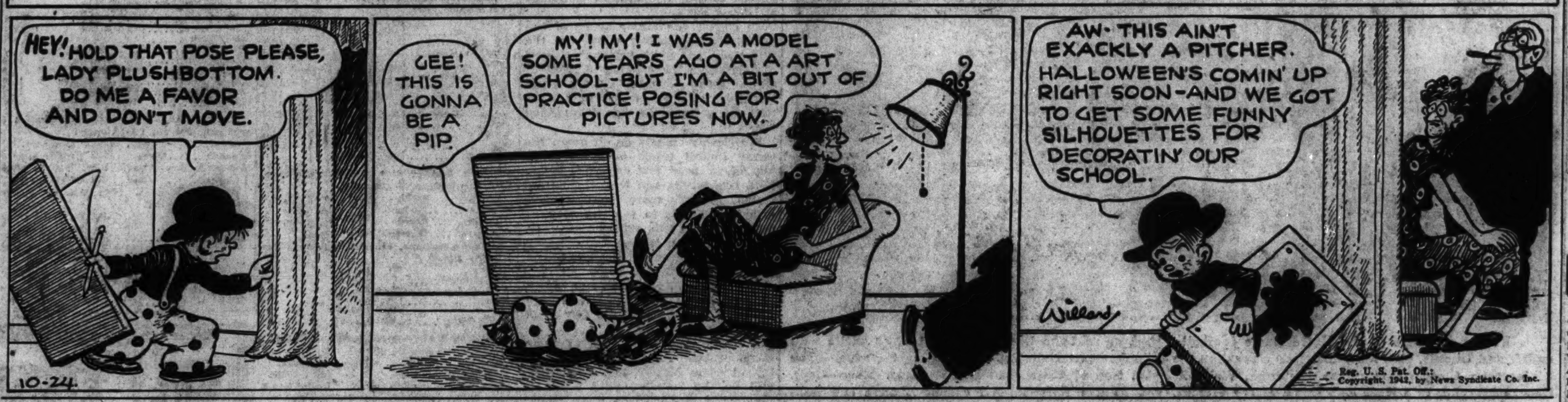

WILDCATS PLAN AIR ATTACK ON POWERFUL FOE

Name 3 Sophomores to Start Today.

Serious Business

OHIO STATE.		NORTHWESTERN.
Sedor	L. E.	Motl
Csuri	L. T.	Karlstad
Dean	L. G.	Kapter
Vickroy	C	App
Houston	R. G.	Burke
Willis	R. T.	Vincent
Shaw	R. E.	Hasse
Lynn	Q. B.	McNutt
James	L. H.	Graham
Horvath	R. H.	Vodick
Fekete	F. B.	Hirsch

Referee—Mike Layden [Notre Dame]. Umpire—H. G. Hedges [Dartmouth]. Field judge—Roy Knipschild [Chicago]. Head linesman—R. W. Finsterwald [Ohio university].

Starting time—2 p. m.

Broadcast—WBBM [Chicago], WTAM [Cleveland], WOSU [Columbus].

BY IRVING VAUGHAN.

Northwestern's Wildcats who thus far have been forced to observe Big Nine conference football activities from the losing side of the fence, and the Ohio State Buckeyes, who have been too busy scoring points even to think of the possibilities of a defeat, will get together this afternoon on the Dyche stadium turf.

It will be a little matter between a team that absorbed a surprising, stinging slap from Purdue, followed by a real bruising at the hands of Michigan, and an aggregation that has kicked everybody around with such reckless abandon that it has 145 points stored in its trophy chest. And 26 of these points were frisked from Purdue, a happening that could easily mean the Wildcats' hides are doomed to another defurring.

What's This? No Moans?

The Wildcats' household has been unusually complacent this week. There has been no moaning from the coach's crying room, not even an admission that Ohio might prove too much of a problem. But it could be the calm means something. Maybe the passes pitched successfully by Otto Graham in the Michigan debacle were accepted as an omen of better days ahead.

That the Wildcats will pass as they never passed before is doubly obvious. Didn't they do it against Michigan, altho the fact that most of it was done after the Wolverines were comfortably clothed with 34 points shouldn't be overlooked. Besides, the Wildcats' other style of attack haven't clicked. Then, too, there's the Ohioans' daffiness about free scoring, a mania they probably won't abandon this afternoon, altho allegedly suffering an epidenmic of injuries.

Graham's passes will have to be numerous as well as effective because, if for no other reasons, Gene [Here He Comes and There He Goes] Fekete will be among those present. With 429 yards and seven touchdowns behind his heel marks, the sophomore full back is the Big Nine's No. 1 delivery service.

Northwestern Changes Lineup.

Whatever hope Northwestern might entertain of pulling the unexpected on Ohio State, as they have done at various times in the past against supposedly invincible Buckeye machines, rests in a new combination. The Wolverines literally paved a road thru the Purple's center section last week-end. Coach Waldorf has plugged that, he hopes, with Sophomore George App. Nick Vodick has been installed at right half and Lynne McNutt at quarter. Both are sophosophomores. The scheme behind this is that they may catch some of Graham's passes.

The game, which is expected to attract a Homecoming-Dads' day crowd of 40,000, will mark the 21st gridiron argument since 1913 between the schools. The Buckeyes won 12 times, the Purple 7, and one was a scoreless tie. But all the Buckeyes remember of this series is the seventh of the Wildcat successes. That was the 14 to 7 defeat handed them last fall, their lone setback of the season.

Tomorrow!

What's New in BOOKS

● will be told in the new Sunday Book section, presenting reviews and comments by noted authors and leaders in the literary world. SEE PART 6 of Sunday's Chicago Sunday Tribune.

Another Tough Foe for Wildcats

Coach Paul Brown (right) of the unbeaten Ohio State football team huddles with a couple of his stars in the Edgewater Beach hotel, where the Buckeyes are awaiting their duel with Northwestern in Dyche stadium this afternoon. Gene Fekete, brilliant sophomore full back (left), and Capt. George Lynn, quarter back, are the lads absorbing wisdom. [TRIBUNE Photos.]

Paul Sarringhaus (left), the Buckeyes' regular half back, who is expected to watch today's game from the bench because of an ankle injury, discusses the battle with his understudy, Tom James, who will be in the lineup for the kickoff.

Bowlers Begin Play Tonight in Chicago All-Star Trials

BY C. H. BEUKEMA.

Six weeks from tonight bowling fans will start flocking into the Auditorium theater service men's center to see the year's tenpin classic, the National All-Star tournament for the individual match game championship.

Tonight many of those same fans will flock into four bowling centers to see the start of Chicago's own preview to the national show. In those four centers they will watch 32 of the city's name tenpin players shoot their first matches in the competition to complete Chicago's 14 man team for the All-Star tournament. Sixteen matches of four games each will be rolled tonight, four at each of the following centers:

Gold Coast recreation, 1213 N. Clark street; Congress recreation, 31 E. Congress street; Garden recreation, 4074 Milwaukee avenue, Pla-Mor Bowling lanes, 1935 E. 79th street.

Matches Start at 7.

The matches will start at 7 o'clock in every house. Each match will be four games across eight alleys so that spectators can see all of the eight men in action. Each is expected to run about an hour. Scoring will be under the Petersen system, which gives one point for every 50 pins on a cumulative basis, one point for each game won, and one point to the contestant who has won the lesser number of games if he has the highest pin total.

A few of the contestants warmed up last night, including Johnny Small and Al Krbec. Small got 246, 254, 216—716 to lead the Parkway Olds team to a 3,179 series and three game victory in the Berwyn Major league. Krbec, also a member of the team, wound up his series with 237.

Second Matches Tomorrow.

The elimination contestants will roll their second matches tomorrow afternoon, starting at 2 o'clock. They will carry on again next week-end and wind up play the week-end of Nov. 7 and 8. When the schedule is completed each bowler will have rolled a four-game match against every other man on his squad of eight or seven matches—28 games—in all. The two high men at each center automatically will become members of the Chicago team in the entry, the eliminations producing eight men to go along with the six seeded contestants. Tonight's schedule:

GARDEN [Alleys 17 to 24]—Adolph Carlson vs. Rudy Habetler; Harold Ploch vs. George Calder; Joe Puccinelli vs. Edward Tadevich; Tony Voyles vs. Norman Nelson.

PLA-MOR [Alleys 11 to 18]—Glenn Gerach vs. James Keating; Harry Lippe vs. Andrew Melant; Eli Maricich vs. Jerry Steinberg; Barney Grogan vs. Frank Sabik.

CONGRESS [Third floor, alleys 13 to 20]—Paul Krumske vs. Adam Plunge; John Munch vs. Vern Moon; Jerry Skovie vs. John Small; Sam Saric vs. Tom Chyzy.

GOLD COAST [First floor, alleys 3 to 10]—Joe Schaeffer vs. Leroy Zender; Ben Hellgeth vs. Alfred Krbec; Robert Wills vs. Jules Sowa; Harry Ledene Jr. vs. Ivan Mann.

MINNESOTA AND MICHIGAN FIGHT FOR JUG TODAY

52,000 Will See Revival of Their Old Feud.

For Brown Jug

MINNESOTA.		MICHIGAN.
Hein	L. E.	Sharpe
Wildung [C]	L. T.	Wistert
Perko	L. G.	Kolesar
Nolander	C	Pregulman
Billman	R. G.	Franks
Mitchell	R. T.	Pritula
Mulready	R. E.	Madar
Garnaas	Q. B.	[C] Ceithaml
Daley	L. H.	Kuzma
Frickey	R. H.	White
Kula	F. B.	Lund

Referee—James Masker [Northwestern]. Umpire—Don Hamilton [Notre Dame] Field judge—Dr. R. D. Huegel [Marquette]. Head linesman—Anthony Haines [Yale].

Radio broadcasts—WCCO, KSTP, WTCN, WLOW, all of Minneapolis-St. Paul and WJR, WWJ, and WXYZ and Michigan network], all of Detroit.

BY CHARLES BARTLETT.
[Chicago Tribune Press Service.]

Minneapolis, Minn., Oct. 23.—About 150 years back, a writing gent named Edward Fitzgerald dashed off a little poetic number known as the Rubaiyat of Omar Khayyam, in which he hammered heavily on a loaf of bread and a jug of wine and thou and the wilderness. Well, it seems there is going to be kind of a football Rubaiyat up here tomorrow afternoon, and while neither Mr. F. nor Omar is going to be present, there will be a jug, the Little Brown Jug itself, most famous feudal trophy in the game. And there positively will not be any wilderness, for the big Memorial stadium is expected to be crammed with 52,000 customers to watch Minnesota's Gophers and Michigan's Wolverines play for the aforementioned brown flagon.

The battle for the Little Brown Jug is the sort of fight that annually would bring these Gophers and Wolverines onto the field in splints and crutches and wheel chairs, if that were the only way they could fight for it. But tomorrow's contest promises even more interesting action because of the 1942 careers of the two teams to date. Not only are the majority of the Michigans and Minnesotas ready physically, but the two teams also have immediate incentives as playing units.

Couldn't Happen—but Did.

For instance, this is only the 23d of October and here are the mighty Gophers already smacked down twice, once by the Seahawks, coached by Bernie Bierman, Minnesota's old tutor, and again by the astounding Illini. Ordinarily you would say, "'T ain't so" if any one suggested that Minnesota could be licked twice this early, if at all.

But it happened. Now Dr. George Hauser's boys realize their own situation, and, on the strength of their workouts this week they are looking toward this game as the one that can provide balm for the losses to the Seahawks and Illinois. This psychology motive has impelled scores of seers to predict a Minnesota triumph, ninth in a row for the Gophers in the Little Brown Jug vendetta against Michigan. Forgetting the mental urge angle, the home team will send out the back field which it has banked on for the season but has been frustrated on account of injuries.

Wiese Out of Game.

Facing the Gophers will be a team with a four motored offense and a line which is setting records for durability. Fritz Crisler's kids, who arrived in time for a workout this afternoon, have confounded old students of Michigan play by the variety of their attack. One of the head men in this drive that has seen the Wolverines lose only one game out of four, and that in which they permitted the potent Seahawks to come from behind, will not play tomorrow. He's Bob Wiese, the sophomore full back, who twisted an ankle last Saturday against Northwestern, and is expected to watch the game from the bench.

In the WAKE of the NEWS

BY ARCH WARD.

THERE'S a rumor going around in landscaping circles that the St. Louis Cardinals will install a grass infield in Sportsman's park if they can sell Johnny Beazley, Terry Moore, Stan Musial, and Ernie White for $3,000,000. . . . The rumor probably is untrue. . . . The Phil Ball estate owns the ball park. . . . The Browns, who want a taste of California as a spring training ground, will be included in the barnstorming schedules of the White Sox, Cubs, and Pirates next year. . . . The University of Michigan news bureau had a hard but successful time getting the press straightened out on the spelling of Chappuis, sophomore back, and now is having trouble with the radio announcers who say "Chapywas," insists Fred De Lano, the voice of the Wolverines. . . . More than 1,200 minor league baseball players are enrolled in Uncle Sam's armed forces. . . . Roger Cramer, then with the Athletics, hit three home runs in 1935. . . . He has been able to connect for only three in the last seven seasons. . . . Milt Woodward, business manager of the Erie, Pa., club in the Mid-Atlantic league, directs an orchestra in the winter. . . . Mayor Clyde Paxson of Elkhart hasn't missed a high school football game in Elkhart since 1924. . . . The happiest man over Georgia Tech's defeat of Notre Dame is Bobby Dodd, back field coach of the Yellow Jackets. . . . "Now we don't have to keep on showing alumni those Orange bowl movies," he says. . . .

Stan Musial.

Alex Agase.

Dave Schreiner, Wisconsin end, helps earn his way thru school by waiting on table in a girl's dormitory. . . . Gene Fekete, Ohio State's star sophomore back, has an older brother, John, who for two years has been making football headlines at Ohio university, coached by Don Peden. . . . Alex Agase, Illinois guard who stole the ball from Bill Daley to score his team's first touchdown against Minnesota a week ago Saturday, was the victim of a similar maneuver when he played for Evanston High school. . . . He's been trying to get even ever since. . . . Agase is one of few Assyrians playing on major football teams. . . . Bill Daddio, Chicago Cardinal end, is as expert with a golf club as he is in kicking field goals. . . . The former Pitt star shoots in the low 80s. . . . Chief Petty Officer Tommy O'Boyle of the Northwestern University R. O. T. C. is the same Tommy O'Boyle of Tulane who was elected a starting guard on the All-Star team a couple of years ago.

Historic Date.

Oct. 12, 1492: Columbus discovers America.

Oct. 12, 1942: America discovers yours truly. I got an invitation from the draft board to come down and talk it over.

—The Voice from the Gallery.

* *

Hole in One.

B. S. Rockwell, Olympia Fields, No. 1 course, 12th hole, 185 yards.

* *

Teacher.

Saccharin-sweet to Junior's folks,
She only smiles at primmest jokes.
She's wholesome as a soul could wish.
I'll bet she drinks just like a fish.

—Rusty.

* *

Little White Lies.

. . . this bulletin was just now handed to me. —Paul C. Linden.

. . . and positively no red tape.
—The Flying Dutchman.

You look good enough to eat.
—Stormy.

* *

The Wake Depends Upon Its Friends. *Help! Help!*

* *

By Ordering Earlier Next Year.

How could a fellow get a copy of the Wake book—and quick?
—O. Sharp, Michigan City.

* *

The Changing World.

A favorite expression used to be: "How's your old man?" We have war-ized it to, "How's your oil, man?"
—Vic L.

* *

Dumbbell Pome.

My mother used to talk of star boarders,
How they gave her gross patience disorders.
But I know that she
Now with me will agree
They were angels beside coffee hoarders.
—Teenus Cheney.

* *

A Tip to Joe Martin.

What would happen, Arch, if all the 27,000,000 car owners would write their congressmen and senators for four new tires by Nov. 1 or they would vote the Republican ticket.
—H. M. S.

* *

The Greatest Gift.

What shall I send you, soldier boy,
Across the land and sea?
Your answer comes a-wafting back
"Dear one, just pray for me."

What shall we send you soldiers brave?
Softly we hear you say
"The greatest gift is truly this—
Pray for us ev'ry day."
—*Elizabeth Wall.*

* *

Personal Patriotism.

They all were going to church to pray for the soldiers and sailors. I stayed home and prayed for a soldier or a sailor. —Claire.

Jazbo's Book Is Out.

For the convenience of those who may wish to mail copies in holiday packages to service men in foreign parts, the publication date of Jazbo's 1942 Yearbook has this year been set ahead, and copies now are available. The price is 50 cents per copy, plus 3 cents postage. Only orders intended for overseas mailing will be filled at this time; others after Nov. 1. Address all orders: "JAZBO—P. O. Box 85—Dubuque, Ia."

Still Life.

The pattern of all small towns is the same—
Joe Anders starts the motion down the line
By letting down the striped awning gay
That fronts his little store at Main and Vine;
Bob Horne comes whistling past, lunchpail in hand,
Stops for a little moment's chat and then
Ed Erie hurries down the depot hill
To get the papers from the "seven ten."

If death, in its pale wanderings thru the night,
Has paused, here in this little valley town,
The milkman brings the news of it and soon
The tidings swiftly spread all up and down;
Jim Lindsay catter-corners thru the park
To see what tidings in the morning mail,
They say he hasn't had a line in years,
But he's first at the p. o. window without fail.

There's Nellie Gorman coming out of Glenn's—
They say she's had a letter from her boy,
You know, the one they thought at first was lost?
All of the village shares in her great joy;
Yes, the pattern of all small towns is the same,
No thundering overtones of city marts,
Yet somehow in these little towns folks seem
To creep much closer into one another's hearts!
—JAZBO of Old Dubuque.

* *

Jest in Passing.

Don't misjudge a fellow these days just because he's wearing a dirty shirt. Maybe he's storing gasoline in the family washing machine.
—Arnold H. Glasow.

Ten Years Ago Today—A record breaking crowd of 62,000 was expected to watch Notre Dame battle Pittsburgh in the latter's stadium. . . . King Levinsky began training for his 10 round bout with Johnny Risko 'n Chicago.

PURDUE PRIMED FOR UPSET OF BADGERS TODAY

Boilermaker Squad Hit by Injuries.

Homecoming

PURDUE.		WISCONSIN.
Harris	L. E.	Hanzelik
O'Bryan	L. T.	Baumann
Barwegen	L. G.	Vogds
Hurrle	C	Negus
Ruggieri	R. G.	Currier
French	R. T.	Hirsbrunner
Shimer	R. E.	Schreiner
Hajzyk	Q. B.	Wink
Smock	L. H.	Hirsch
Andretich	R. H.	Hoskins
Buffington	F. B.	Harder

Referee—Dr. David Reese [Denison]. Umpire—W. D. Knight [Dartmouth]. Field Judge—Lyle Clarno [Bradley]. Head Linesman—L. R. Dilwez [Marquette].

Radio broadcasts—WBAA and WASK, Lafayette, Ind; WTMJ, Milwaukee, Wis.; WIBA and WIBU, Madison, Wis.; WJOB, Hammond, Ind.; WBOW, Terre Haute, Ind.

Time—2:30 p. m.

BY WILFRID SMITH.
[Chicago Tribune Press Service.]

Lafayette, Ind., Oct. 23.—Purdue's football players finished preparations this afternoon for tomorrow's homecoming game with Wisconsin's undefeated eleven and tonight rested in seclusion awaiting the battle. The Boilermakers, who surprised the Western conference with a victory over Northwestern two weeks ago, are keyed to duplicate that triumph before a crowd of 20,000 in Ross-Ade stadium.

The Boilermaker squad, already short in reserves, has suffered further losses this week, but the spirit of the team is exceptionally high. Purdue enters the 27th game with Wisconsin with a record that shows only one victory for the Badgers on the Purdue gridiron since the series was renewed in 1925 on a home and home schedule. This unusual achievement, plus the incentive of playing before their own followers, is responsible for Purdue's morale.

Homecoming for Team, Too.

While the victory over Northwestern is the only credited Purdue in four games, the Boilermakers showed to advantage against Fordham in the opening game here. Subsequent contests were played on foreign fields so tomorrow's contest literally is homecoming for the players as well as the alumni who gathered this evening for the week-end festivities that will honor the late Noble Kizer, who served Purdue as football coach and director of athletics, and Purdue's 1917 football team. Senior members of this squad will receive silver trophies at the alumni banquet tomorrow night.

As the Purdue squad left town this evening after a brief drill it was announced that Alex Leugo will not be able to start tomorrow at center because of injury. His place will be taken by Sophomore Otto Hurrle. The only other sophomore in the lineup will be Richard Barwegen, who has been a fixture at left guard since fall practice started.

O'Bryan Replaces Warren.

Bruce Warren, regular left tackle, also will be unable to play because of an injured leg. Ewell O'Bryan moves into the position. Other regulars who have carried the burden of play against Fordham, Vanderbilt, Northwestern, and Ohio State are slated for action altho several are not in peak condition after these hard fought contests.

This Purdue squad, composed principally of holdover members of the 1941 team which scored only four touchdowns and was shut out in five games, already has surprised by whipping Northwestern. The Boilermakers, at the start of this campaign, did not figure to win a conference contest so if tomorrow they should trip up the Badgers they well may consider the year a success.

There is slight reason, however, to believe that Purdue can defeat Wisconsin since the Badgers have won four nonconference contests and tied Notre Dame. This is Wisconsin's first Big Nine game. Purdue lacks speed, a handicap last year also, and the line will be outweighed.

ILLINI COUNT ON GOOD, GRIFFIN FOR 5TH IN ROW

Dads' Day Game May Attract 40,000.

This Is It

ILLINOIS.		NOTRE DAME.
Grierson	L. E.	Dove
Genis	L. T.	Rymkus
Pawlowski	L. G.	McBride
Wenskunas	C	Coleman
Agase	R. G.	Wright
Kasap	R. T.	Neff
Engel	R. E.	Murphy [C]
Florek	Q. B.	Bertelli
Griffin	L. H.	Livingstone
Correll	R. H.	C. Miller
Smith [C]	F. B.	Clatt

Referee—William A. Blake [Loras]. Umpire—Ernie Vick [Michigan]. Field judge—Lloyd Larson [Wisconsin]. Head linesman—Dave Noble [Nebraska].

Broadcasts—W-G-N, WENR, WLS, and WJJD [Chicago]; WLW [Cincinnati]; KMOX and KSD [St. Louis]; WSBT [South Bend]; WMBD [Peoria]; WILL [Champaign].

BY ARCH WARD.
[Chicago Tribune Press Service.]
(Picture on next page.)

Champaign, Ill., Oct. 23.—If you happen to be the restless type of person who has been lying awake wondering if Illinois' 1942 football team is as good as its record indicates you are promised mental contentment before night comes down at Memorial stadium tomorrow.

Notre Dame, football's perennial giant killer, tomorrow will strive to remove the Illini from the nation's list of undefeated elevens, just as it did the Iowa Seahawks last Saturday.

The success of Ray Eliot's young ball club has been the outstanding feature of what the boys in What Cheer, Ia., like to call the current pigskin campaign. The Illini, playing their first season under Bob Zuppke's old line coach, come up to their big midseason test with a record of easy victories over South Dakota and Butler and one touchdown margins over Minnesota and Iowa.

Irish Finally Hit Stride.

Notre Dame, which was held to a tie by Wisconsin and defeated by Georgia Tech, hit its stride against Stanford and last week contributed what some considered an upset by crushing the previously unbeaten Iowa Pre-Flight team, 28 to 0. The Irish may not again reach the level they held for three quarters last Saturday, but it will take a good team to stop them.

Ticket Manager C. E. Bowen predicts the attendance for this Dad's day game may reach 40,000, a sharp drop from the 63,186 who saw Notre Dame defeat the Illini, 26 to 0, when it last visited Champaign in 1940, but a good turnout, considering the times.

Hold Big Pep Meeting.

Student enthusiasm has reached a higher pitch for tomorrow's game than the campus has known in several years. While the Illinois squad withdrew to the quiet of the Champaign Country club, its supporters tonight held a monster pep meeting in front of Union terrace. It was prefaced by two torchlight parades.

Speakers included Bob Fletcher, president of the "I" Men's association, whose place kick beat Ohio State for the Big Ten championship in 1919; Waldo Ames of Chicago, chairman of the athletic board; Assistant Coach Tony Blazine, and Players Dick Good and Elmer Engel. The Notre Dame players and coaches didn't arrive in Champaign until after the rally.

Coach Frank Leahy, who has missed the last two Irish games because of illness, telephoned from Rochester, Minn., tonight that he will not be discharged from St. Mary's hospital until late next week.

Coach Says Illini Are Ready.

"The team is right mentally," Coach Eliot told reporters tonight. "Our men know Notre Dame is a great team, but they're not conceding a point. They want to win this game even more than they did the Minnesota contest."

This will be the sixth meeting of Illinois and Notre Dame and the Illini will be seeking their first victory tomorrow. Notre Dame won the first game, played in 1898, by 5 to 0. The relationship wasn't resumed until 1937, when the teams fought to a scoreless tie. The Irish won, 14 to 6, in 1938; 26 to 0 in 1940, and 49 to 14 last year.

Eliot figures his regulars will give a good account of themselves, but he's worried about the scarcity of competent reserves.

Old Teammates Are Foes Now.

Tomorrow they must face one of fooball's most accurate passers, Angelo Bertelli, and a running assault featuring such fancy steppers as Corwin Clatt, Gerry Cowhig, Bob Livingstone, Creighton Miller, Russell Ashbaugh, Bill Earley, and Tom Miller. The Irish do not expect to use Dippy Evans, regular left half back, who has been on the sidelines all season from an injury incurred in early September.

Illinois' leading passer, Good, was a teammate of Notre Dame's Evans at Riley High school in South Bend. It was Good's 34 yard pass to Jimmy Smith that set up Illinois' winning touchdown at Iowa. You can find fans in Champaign tonight who will wager modestly that Don Griffin, Illini left half back, will gain more ground than any other man on the field.

FEATURE TODAY AT SPORTSMAN'S AIDS CHINA FUND

Field of 10 Nominated for Dearborn Handicap.

BY HOWARD BARRY.

Sportsman's Park is prepared for a capacity crowd this afternoon as it puts on the first Saturday program of the fall meeting. The schedule includes nine races, the proceeds of one of them going to United China Relief. Mordecai, Cherry Trifle, Moslem, and other sharply conditioned performers are among the 10 overnight entries in the Dearborn handicap, main event of the afternoon.

After today, Chicago race fans will have only two more weeks of the sport this season. During its final week of operation, Nov. 2 to Nov. 7, Sportsman's Park will run under the sponsorship of Chicago Tribune Charities, Inc., thru which the entire proceeds will be distributed among local welfare organizations including Catholic, Jewish, and United Charities.

Laury Horse Scores.

Chicago Dr., owned by Dr. Charles Laury, won the main event on yesterday's program at Sportsman's Park. This was a seven furlong dash called the Whirlaway purse.

Under Jess Higley's riding, Chicago Dr. took command soon after the break, withstood a strong challenge by Cash Basis during the second trip down the backstretch, and had enough left to outfinish He Man by half a length.

Chicago Dr. has come up to top form in recent races, having taken two first places and one second in his last three starts. He was quoted at a little better than 3 to 1 in the betting yesterday, returning $8.80, $4.80, and $3.20 across the board.

Ah! 97 Bucks for 2.

One of the best bargains of the meeting was a place ticket on Padra Girl, a 90 to 1 shot, which ran second to Madam High in the first race of the afternoon. This horse paid $97.20 to place and $31 to show. There was an odd distribution in the payoff on the winner, Madam High returning somewhat more than 9 to 1 to win and almost 8 to 1 to place. The figures were $20.40, $17.60, and $8.20 across the board.

After Copper Heels had come home on top in the second race and had survived a claim of foul, the daily double paid off at $78. The winner was a 3 to 1 shot.

CHARLIE MALONE, RETIRED END, TO REJOIN REDSKINS

Washington, D. C., Oct. 23 (AP).—Charlie Malone, who starred at right end for the Washington Redskins from 1934 until his retirement at the close of the 1940 season, has rejoined his former teammates, Manager Jack Espey announced today. The 6 foot 4 former Texas A. & M. star will be available for duty Sunday when the Redskins engage the Steelers in Pittsburgh.

Kalamazoo College to Play Franklin Tonight

Kalamazoo, Mich., Oct. 23 [Special].—Kalamazoo college football team, with a record of two victories and two defeats, will play Franklin college here tomorrow night.

ROCKINGHAM PARK RESULTS.

FIRST RACE—Purse $800, claiming, 3 year olds and up, 6 furlongs:
Gold Bill, 113 [M. Pitts]...63.00 13.80 10.60
†Slump, 112 [Turnbull]... 4.00 5.60
†Sun Ivy, 107 [Craig]..... 2.80 3.20
Time, 1:15. Count Cotton, Prahs, All Free, Don Pecos, Half Inch, Skeeter, Ticky, Otis, Parading ran. †Dead heat for second place.
SECOND RACE—Purse $800, claiming, 3 year olds and up, 6 furlongs:
Pernie, 116 [Williams]... 8.00 4.00 3.60
Bright & Early, 111 [Delara] 3.40 2.80
Oldwick, 107 [Shufelt]... 4.20
…

They Have Business in Champaign Today

Eleven members of the Notre Dame football squad, en route to Champaign for today's battle with undefeated Illinois, give the cameraman a break in the Illinois Central station. Left to right (front)—Bob Livingstone, Corwin Clatt, Russ Ashbaugh, Wally Ziemba, Bob McBride, and Lou Rymkus. Rear—Capt. George Murphy, Bob Neff, Bob Dove, Harry Wright, and Angelo Bertelli. All except Ziemba and Ashbaugh will start against the Illini. [TRIBUNE Photo.]

SPORTSMAN'S PARK FORM CHART

[COPYRIGHT: BY TRIANGLE PUBLICATIONS, INC.]
OCTOBER 23, 1942.

FIRST RACE—Five furlongs, chute. Purse $1,000. Net value to winner, $750; second, $150; third, $75; fourth, $25.

Horse and jockey—	Wt	PP	St	¼	½	Str	Fin	Owner	Eq odds
MADAM HIGH [D.Hauer]	105	4	2	1¹	1¹½	1¹½	1²	F.A.Sanders	9.20-1
PADRA GIRL [C.Cook]	111	5	3	4²	2½	2¹	2¹	E.Bunting	150.30-1
CHERRIKO [R.Reeves]	114	8	8	7¹½	6hd	5¹½	3¹	J.Emery	1.80-1
GAYLE F. [E.Plesa]	109	7	6	3hd	4²	3hd	4nk	G.B.McCamey	50.80-1
DEVIL'S FROLIC [Vand'grift]	114	1	10	9²	8½	7²	5²	H.W.Ostle	15.20-1

…

SIXTH RACE (partial):

Horse and jockey—	Wt	PP	St	¼	½	Str	Fin	Owner	Eq odds
BIRKA BOY [D.M'Andrew]	109	5	7	6²	6⁸	6²	7¹½	Mrs.J.R.Upton	4.90-1
GAY HOUR [D.Haur]	115½	8	1	2³	1¹	5hd	8²	C.E.Davison	111.20-1
DUSTY WIND [H.Schuling]	106	7	10	8¹	9³	9	9	A.Cilio	126.80-1
SPEEDY SQUAW [J.Carter]	107½	9	8	7hd	7½	bolted		C.H.Dursch	69.50-1

Time, :24 3-5, :50 3-5, 1:17 1-5, 1:46 1-5, 2:13 1-5, 2:27. Two dollar mutuels paid: Starlike, $5.00 straight, $2.80 place, $2.60 show; Brown Bomb, $3.20 place, $2.60 show; Jim Mike, $4.80 show. Winner trained by E. B. Carpenter. Went to post at 5:20½. At post ½ minute. Start good from gate. Won easily, place driving.

Today's Selections

LAUREL, MD.
[Fast.]
1—Sweeping Lee-Knitetta entry, Thorino, Chopsticks.
2—FOGOSO, War Result, Note.
3—Rough Going, Hada Star, Blockader.
4—Drudge, Rock Knight, Sollure.
5—Fad, Now Mandy-Askmenow entry, Miss Barbara.
6—Whirlaway, Riverland, Thumbs Up.
7—Chaldon Heath, Prince Govans, Miss Goshen.
8—Molasses Mibs, Lauerman, Residue.

KEENELAND, LEXINGTON, KY.
[Good.]
1—Drollon, Opelika, Free Exchange.
2—Hell Call, Cumshaw, Flying Rita.
3—Sara Deer, Rest Awhile, Nanita.
4—FIRE KABO, Hugabit, Winter Rules.
5—Agricole, Nimble, Winamac.
6—Occupation, Bull's Eye, Gothic.
7—War Wise, O. K. Sugar, Red Native.
8—Selma May, Rockwick, Cogent.

EMPIRE CITY, NEW YORK.
[Fast.]
1—Trimly, Highomar, Who Calls.
2—Keyman, Gooseberry, Epaminondus.
3—Jack S. L., Joe Burger, Sarge.
4—Happy Note, Dogpatch, Bardia.
5—Boysy, Doublrab, Eire.
6—HAPPY FAMILY, Blue Warrior, Maechance.
7—Tex Hygro, Tellmemore, Recognize.

ROCKINGHAM PARK, SALEM, N. H.
[Good.]
1—Priam, Ghost Hunt, Caroline F.
2—Top Transit, Wise Counsel, Latepass.
3—Izzat, Bonnie Rue, Moonmiss.
4—FALSE FACE, Theseus, Sky Bound.
5—Remote Control, Alhalon, Argella.
6—Mixer, Some Man, Raisin Bread.
7—Good Stymie, Allergic, Dizzy B.
8—In Dutch, I Bid, Forsooth.
9—Noble Boy, Noodles, Flying Duke.

KEENELAND RESULTS.

FIRST RACE—Purse $900, special weights, maidens, 2 year olds, 6 furlongs:
Uncle Otho, 115 [Smith].. 3.80 2.60 2.20
†Rock Call, 110 [Barney] 3.40 2.40
Valdina Albert, 110 [G'r'n] 2.40
Time, 1:14 2-5. †Chance Grey, Bound to Rise, Magnesium, Swiv, Bescar ran. †Entry.
SECOND RACE—Purse $800, claiming, 3 year olds and up, 6 furlongs:
Bit o' Brown, 108 [Del'cia].34.20 18.20 11.20
Indian Penny, 111 [M'phy] 50.20 15.80
Alfadildo, 119 [McCombs] 5.20
…

WHIRLAWAY AND RIVERLAND MEET TODAY AT LAUREL

Filly Champion Is to Be Decided, Too.

Laurel, Md., Oct. 23 (AP).—Whirlaway, which has been doing most of his recent racing against Alsab, tomorrow will meet Riverland, the horse with the winning habit, in the $15,000 added Washington handicap at Laurel Park.

To collect the major share of the purse, the top money winner of the turf must cut off Riverland's record of successive times home in front at eight. Altho Harold A. Clark's sensational 4 year old has been first home that many times, he was disqualified twice.

Whirlaway must do it over the sandy Laurel track, over which he has never raced, and on which Riverland two weeks ago won the Laurel stakes. What's more, he must give away 12 pounds to the son of Coldstream, which this summer suddenly started winning races.

The Washington handicap, to be contested at a mile and a quarter, will share the spotlight with the $10,000 added Selima stakes, which will probably decide the 2 year old filly championship of the year.

In the Selima, at a mile and one-sixteenth, the Hal Price Headley entry of Now Mandy and Askmenow will be the favorite, with Louis B. Mayer's Miss Barbara a close second choice.

MORGAN PARK LOSES, 12 TO 8, TO NORTH PARK

North Park college defeated Morgan Park Junior college, 12 to 8, at Morgan Park yesterday. The North Park touchdowns were made in the first quarter by Ray Ortlund, who plunged over from the 5, and Bud Bitters, who caught a 20 yard pass thrown by Ortlund. Lineup:

NORTH PARK [12].		MORGAN PARK [8].
Prottengier	L. E.	Joens
Mann	L. T.	Bliss
Krutek	L. G.	Cargy
Pappas	C.	Hutchenson
Andros	R. G.	Heckman
Olson	R. T.	Ducheswal
Bitters	R. E.	McLeney
Ortlund	Q. B.	Breush
Cruse	L. H.	O'Dommal
McGaw	R. H.	Hillbruick
Christe	F. B.	Chappel

Touchdowns—Bitters, Ortlund, McLeney. Safety—McGaw.

North Park	12	0	0	0	—12
Morgan Park	0	0	8	0	— 8

ROCKINGHAM PARK ENTRIES.

FIRST RACE—Purse $800, claiming, 2 year olds, 6 furlongs:
*Caroline F.....104 | Fatal Hour........115
*Flying Ned.....113 | *Pariferda........111
Gold Javelin....118 | *Nediana..........104
*Mokananne......113 | Spare Room........115
Valdina Rip.....118 | Dinner Party......112
Priam...........112 | Real Gem..........118
*Ghost Hunt.....113

SECOND RACE—Purse $800, claiming, 3 year olds and up, 6 furlongs:
*Updo...........106 | *Chance Sord......109
Wise Counsel....112 | Latepass..........117
*Rosy Brand.....105 | *Sunspark.........112
Canterup........109 | *Top Transit......108
Lost Gold.......117 | *Old Whitey.......109
Time Svelte.....105 | *Belmar Arra......106

THIRD RACE—Purse $800, claiming, 2 year olds, 1 1/16 miles:
Mayfair.........109 | Sea Power.........115
Bonnie Rue......110 | Still Pond........107
*Moonmiss.......105 | Izzat.............115
Pearl Harbor....115 | *Pop's Advice.....105

FOURTH RACE—Purse $900, allowances, 2 year olds, 6 furlongs:
…

SIXTH RACE—Purse $2,000, claiming, 3 year olds and up, 1 1-16 miles:
Plantagenet.....107 | Grey Wolf.........115
Blue Warrior....120 | Llanero...........106
Dress Boot......110 | Maechance.........106
Yankee Party....111 | Happy Family......111
Over............102 | Air Current.......109

SEVENTH RACE—Purse $1,500, claiming, 3 year olds and up, 1 1-16 miles:
Lumiere.........111 | Barney's Gal......102
Resolute II.....112 | Shadburn..........100
Recognize.......105 | Singing Torch.....114
Roncat..........111 | Tex Hygro.........106
Tellmemore......103 | Choppy Sea........111
Here Goes.......106 | Irish Echo........111

…

SIXTH RACE—Purse $2,000, allowances, 3 year olds and up, 1 1-16 miles:
Sun Eager, 117 [Stout]..12.80 4.40 3.30
Birch Rod, 111 [Westrope] 3.20 2.70
Paper Boy, 112 [Campbell] 4.80
Time, 1:44 4-5. Moon Maiden, †Some Chance, Wood Robin ran. †Finished second but disqualified.
SEVENTH RACE—Purse $1,500, claiming, 3 year olds and up, 1¼ miles:
Tierce, 108 [T. Atkinson].19.10 7.50 6.20
Strolling In, 108 [Longden] 4.00 3.50
Kentown, 117 [Thompson] 8.10
Time, 1:53 1-5. Bonnie Golos, Riposte, Star of Padula, Manamaid, Blue Nose, Sting Pal, and Roman Hero ran.

Sportsman's Park Handicaps

[Track fast.]

FIRST RACE—Purse $1,000, claiming, 3 year olds and up, 7 furlongs:
…

SIXTH RACE—Purse $1,500, handicap, 3 year olds and up, 1 1-16 miles:
Horse.	Jockey.	Odds.	Comment.
Happy Pilot	Brooks	5-2	Z'ming along.
Mordecai	No boy	7-2	Will get play.

Weights: Devalue, 112; Happy Pilot, 106; Mordecai, 114.

Horse.	Wt.	Jockey.	Odds.
Valdina Groom	108	Brooks	4-1
Jughead	104	No boy	8-1
Kantar Run	105	No boy	8-1
Cherry Trifle	116	Reeves	6-1
Boom On	101	No boy	10-1
†Gay Man	101	No boy	7-2
†Moselem	105	No boy	7-2

†Entry.

Daily Doubles

SPORTSMAN'S PARK.
Madam High and Copper Heels.........$78.00
EMPIRE CITY.
Esterita and Eric Knight.............$78.70
LAUREL.
The Thane and Alfred Stuart..........$23.40
ROCKINGHAM PARK.
Gold Bill and Pernie.................$306.60

LAUREL ENTRIES.

FIRST RACE—Purse $1,200, claiming, 3 year olds and up, 6 furlongs:
†Second Thought..105 | ‡Knitetta.........104
‡Sweeping Lee....114 | Spectator.........103
Chopsticks.......106 | *Cushlamacree.....98
‡Slow Motion.....107 | Stolen Tryst......106
*Steel Beam......101 | Henry's Imp.......100
Teco Tack........103 | Star Chance.......107
Thorino..........110 | Frelan............103
†Voucher.........116 | Ask Aunt Ada......110
†Entry; ‡entry.

SECOND RACE—Purse $1,200, claiming, 3 year olds and up, 6 furlongs:
Easy Chair.......106 | War Result........115
…

SEVENTH RACE—Purse $1,500, claiming, 3 year olds and up, 1 1-16 miles:
Miss Goshen......108 | Flag Trumpeter....107
Prince Govans....105 | Navy..............110
Celaeno..........108 | Westnesia.........110
*Chaldon Heath...111

EIGHTH RACE—Purse $1,100, claiming, 3 year olds and up, 1 1-4 miles:
Residue..........110 | Molasses Mibs.....109
*Golden Mowlee...107 | White Front.......110
Busy Fingers.....109 | *Say Judge........111
Some Groucher....110 | Lauerman..........110
Silver Rocket....110 | Chaldar...........110
Tanganyika.......110 | Supreme Flag......110
Rhodium..........110 | James Pal.........110
Red Mars.........110 | White Hot.........112

SPORTSMAN'S PARK
52ND (LARAMIE AVE.) AT 33RD
9 RACES—FIRST at 2:00 P. M.
TODAY—DEARBORN HDCP.
GARFIELD PARK PURSE
Proceeds—4th Race—United China Relief
ADMISSION $1.00-$2.00 TAX INCLUDED
—TRANSPORTATION—
Douglas Park "L" Express Trains every 15 minutes (all loop stops)
EVERY TUESDAY IS LADIES' DAY

Race Results

LAUREL RESULTS.
…
Time, 1:49 3-5. Light of Morn, Red Chip, High Standard, Ice Water, Cacodemon, Ginoca, and Lena Girl ran.

ILLINI FACE IRISH.

Champaign, Ill., Oct. 23 [Special].—Illinois will seek its second cross country victory in three starts here tomorrow morning when it meets Notre Dame over a three mile course.

ONLY EIGHT DAYS LEFT
to Buy Liquor
Before the Tax
Case Prices Increase $6, Nov. 1
BUY NOW AT LOW PRICES
FROM OUR LARGE COMPLETE FLOOR STOCKS
Mail and Phone Orders Accepted Small Delivery Charge
Call Canal 9637
for our prices before you buy
California Muscatel or Sherry Wine $1.32 GAL.
California Zinfandel ....68c gal.
Plus Container Charge
Buy Your Liquor by the Case
Guaranteed Lowest Prices in Chicago
Gilbey's Spey Royal, 10 year old Scotch, case of fifths... $36.00
Old Angus Scotch, 8 years old, case of fifths.... $34.00
Ballantine's Scotch, case of fifths....... $39.00
Grand MacNish, Scotch, 18 years old, case of fifths... $36.00
Ask for our low Scotch prices on HAIG & HAIG PINCH BOTTLE, KING'S RANSOM, TEACHER'S, BLACK & WHITE.
Imported Ron Julia Porto Rico Rum, case of fifths... $18.00
Sloppy Joe's CUBAN Rum, case of fifths... $27.50
Peter Hagen Sloe Gin, fifth... $1.25
Rock & Rye or Peppermint Schnapps, quart... $1.49
6 year old Gibson's Straight Bourbon whiskey, case of fifths... $20.00
Pebbleford, Straight Ky. Bourbon, 90 proof. Case of fifths... $23.00
Calvert's Special, Blended Whiskey, quart... $3.00
C & G Kentucky Bourbon, case of quarts... $23.00
Wilken Family, Blended Whiskey, case of quarts.. $22.00
Golden Wedding, Blended Whiskey, 90 proof, case of 5ths $21.00
Schenley's Red Label, case of quarts... $26.95
Old Charter, 7 years old, 90 proof, fifth... $3.50
Squire Blended Whiskey, case of fifths... $15.00
Get our prices on FOUR ROSES, JAMES E. PEPPER, I. W. HARPER, PEBBLEFORD, and other famous BOURBONS before you buy.

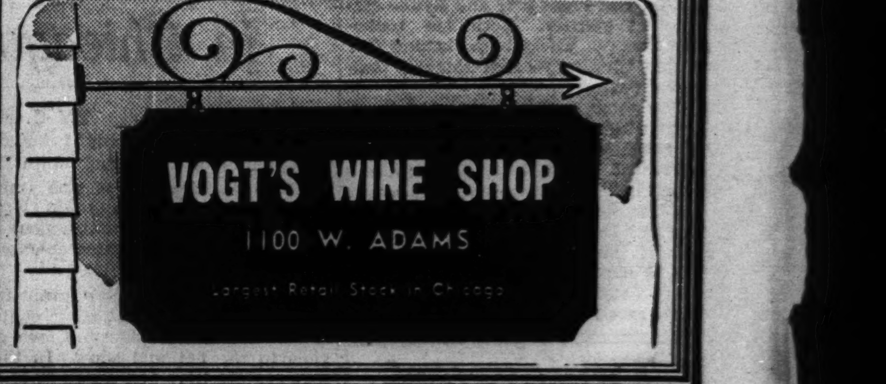

CAROLINA NAVAL CADETS CRUSH TEMPLE, 34 TO 0

Philadelphia, Pa., Oct. 23 (AP).—The North Carolina Preflight Cadets crushed Temple, 34 to 0, in a football game before 20,000 tonight. Len Eshmont sparked the Cadets by getting two touchdowns in the first quarter, one on a 14 yard end run and the other on a 31 yard return of an intercepted pass.

Benny Leonard Becomes Maritime Service Officer

New York, Oct. 23 (AP).—Benny Leonard, the retired, undefeated world lightweight boxing champion, was sworn in today as a lieutenant in the United States maritime service. Leonard will report to the Hoffman Island [N. Y.] training station tomorrow. His assignment will be to serve as physical welfare director at the Hoffman Island base, where apprentice seamen are trained.

MORTON TAKES CROSS COUNTRY RACE AT PROVISO

Morton won the annual invitational cross-country meet held at Proviso High school in Maywood yesterday. The meet attracted six schools from the suburban area. Leyden and Niles Township of the Northeast conference, and Palatine of the Northwest conference.

Howard Johnson of Niles finished first, covering the course in 11:06.6. The time was much faster than that established by James Langhoff of Palatine last year, when the course was more difficult.

Schroeder of Maine was second, followed by Moffett of Proviso, Dotts of Maine, and Janatka of Morton. Other members of the Morton team were Loprieno [6th], Carter [10th], Cizek [13], and Belsan [15th]. Table of points:

Morton	51	Hinsdale	136
Leyden	74	Niles	195
Maine	76	Riverside	204
Proviso	100	Palatine	230
La Grange	136		

SMILIN' JACK—"SUB" VERSIVE SUBPENA

INDIANA EXPECTS DUEL OF PASSES IN IOWA BATTLE

Hillenbrand, Farmer Are Today's Pitchers.

Hoosier Fiesta

IOWA.		INDIANA.
Parker	L.E.	Walker
Niedziela	L.T.	Huff
G. Curran	L.G.	Brown
Lauterbach	C.	Tavener
Penaluna	R.G.	Deal
Staak	R.T.	Bell
Burkett	R.E.	Pihos
Farmer	Q.B.	L. Saban
T. Curran	L.H.	Hillenbrand
Stauss	R.H.	Cowan
Hoerner	F.B.	White

Referee—John Getchell [St. Thomas]. Umpire—E. C. Krieger [Ohio U.]. Field judge—R. A. Barnum [Wisconsin]. Head linesman—E. C. Curtiss [Chicago].

Broadcast—WIRE [Indianapolis]; WOWO [Fort Wayne]; WGBF [Evansville], Iowa broadcasting company.

BY EDWARD BURNS.
[Chicago Tribune Press Service.]

Bloomington, Ind., Oct. 23.—The scenery down here is just as beautiful as advertised, but we shot our bolt on that sylvan rhapsodizing a couple of mornings ago and now find ourselves reduced to unromantic but still imposing statistics anent the Indiana university homecoming football match to be played with the University of Iowa before a capacity crowd tomorrow.

Since this engagement between the Hoosiers and the Hawkeyes has been billed as a passing duel between Billy Hillenbrand, the Hoosiers' junior flash, and that talented Iowa senior, Tommy Farmer, we are of a mind to unreel some dope on these two young gents.

They're Both Pitchers.

Hillenbrand has connected on 21 of 40 tosses for 395 yards and Farmer has hit his target 26 times on 67 pitches, for total gains of 558 yards. Seven of Iowa's 14 touchdowns were negotiated on Farmer's passes and five touchdowns were made by Indiana on Hillenbrand's. Hillenbrand has scored three additional touchdowns and Farmer has made three of the ones he didn't toss. Farmer's totals have accrued in five games, one more game than Indiana has played.

Indiana's pass defense has allowed the completion of only 10 of its adversaries' 38 attempts, and only two of them have resulted in scores, if you want to count an interference penalty the Hoosiers suffered at Ohio State, which gave the Buckeyes the ball on the 1 yard line, from which they piled over for a touchdown. Even an Indiana partisan shouldn't chortle too much about only 10 pass completions against the Hoosiers, however. Those 10 heaves netted 212 yards.

Hawkeyes are Vulnerable Too.

Our Iowa statistician advises that Iowa opponents have clicked on 24 of 62 throws for 331 yards. None of the 24 was a touchdown pass, but four of them put the ball inside Iowa's 5 yard line and it was thud—thud—thud for touchdowns immediately thereafter.

In the eight years that Bo McMillin has been the Hoosier coach Indiana and Iowa never have outshone each other by more than seven points. Perhaps the best remembered game of the Iowa series during the McMillin era is the one of 1939 in which the lead changed hands four times, with the Hawkeyes the eventual winners, 32 to 29.

There Are Other Stars.

Tho Farmer and Hillenbrand are the two featured stars, there will be quite a few other men of exceptional talent on the field tomorrow. Indiana abounds in full backs, for instance, what with Bob White, Earl Doloway, and Hugh McKinnis all are in top shape. Pete Pihos, one of the country's best in pass snatching, is scheduled to start and can be counted on for a lot of stuff. Then there's Right Half Bob Cowan. Cowan has averaged 7 yards a try in 24 rushes and he's caught four passes for gains totaling 180 yards.

Each team has lost one game in Big Nine competition this year. The Hoosiers dropped one to Ohio State, 32 to 21, and the Hawkeyes were thwarted by Illinois last week, 12 to 7. Each team has shut out their one common opponent, Nebraska. Indiana did it 12 to 0; Iowa, 27 to 0.

The Hawkeyes were to spend the night in Indianapolis and are due to arrive here at noon tomorrow.

DePauw Plays Hanover at Homecoming; Seeks Third

Greencastle, Ind., Oct. 23 [Special].—DePauw will seek its third victory of the season here tomorrow in a homecoming game with Hanover college, which will be DePauw's first Indiana intercollegiate conference engagement. DePauw has won 13 games, lost one, and tied one in the series with Hanover.

Marquette-Detroit Game Switched to Sunday, Nov. 1

Milwaukee, Wis., Oct. 23 [Special].—Athletic Director Conrad M. Jennings of Marquette university announced tonight that the Marquette-University of Detroit football game, scheduled for the Hilltop stadium on Saturday night, Oct. 31, would be played on Sunday afternoon, Nov. 1.

Schurz-Von Steuben High Soccer Game Postponed

The Schurz-Von Steuben soccer game, postponed Thursday and rescheduled for yesterday, again was postponed because of weather conditions. It will be played next Friday afternoon.

Wright Junior College Beats Morton Team, 12-7

Wright Junior college defeated Morton, 12 to 7, last night in Rockola stadium. Frank Policht and Hal Swirsky scored touchdowns for Wright and Bob Lintzow registered Morton's score.

THE GUMPS—NOT MAD, MAMA—BUT YOU WILL BE ANGRY!

Army Favored Over Harvard Eleven Today

Cambridge, Mass., Oct. 23 (AP).—Army's undefeated cadets are top-heavy favorites to gain their first victory in five years over Harvard tomorrow in their 28th football clash at the stadium.

For the first time since this 47 year old rivalry was resumed in 1928, West Point will swing into action minus the inspiration provided by the cadet corps' cheering section. The game's customary military trappings, however, will be supplied by the large groups of service men now quartered at Harvard.

It will be the third and final competitive appearance of the army's leader, Hank Mazur from nearby Lowell, in the stadium. Altho he starred against the Crimson the last two years, he has yet to see his efforts bear the fruit of victory.

Among the other cadets who are familiar figures to Harvard are Full Back Bud Troxell, who performed for Darthmouth last season and Bob Woods, a sub wing back, who was a member of the navy's football squad on his last trip to the stadium.

DARTMOUTH VS. YALE.

New Haven, Conn., Oct. 23 (AP).—Time was when the Dartmouth Indians talked about the Yale jinx as year after year they unsuccessfully sought their first victory over the Elis, a pleasure that lnally came to them in 1935.

Tomorrow when these Ivy league rivals clash for the 26th time since 1884, it will be the Elis who will be out to break a jinx—the one victory a year jinx. They won one game in 1940; one in 1941; and with the 1942 season nearly half over, they are still looking for a second victory to add to their triumph over Lehigh in the opener.

Capt. Spence Moseley of Yale, injured in the Pennsylvania game two weeks ago, will return against the Indians, who come to the bowl with a victory over one big three team—Harvard—already to their credit.

BROWN TOUGH FOE.

Princeton, N. J., Oct. 23 (AP).—Princeton's Tigers, who seem to be thriving on a diet of tough meat, will get just that for the third successive week tomorrow when they meet Brown university's unbeaten Bruins in Palmer stadium.

Despite its triumph over navy and a moral victory over Pennsylvania in last Saturday's 6 to 6 stalemate Princeton will take the field the underdog and Coach Tad Wieman himself rates Brown "the strongest opposition well'll have to face all season."

Brown has yet to yield a touchdown to running plays this season. The only touchdowns made against the Bruins were registered by Columbia on passes.

RICKEY DENIES SIGNING TO HEAD BROOKLYN CLUB

St. Louis, Mo., Oct. 23 (AP).—Branch Rickey, who has become a man of mystery about his baseball plans for next season, today parried off a fresh series of questions while leaving the impression his future had not yet been decided.

The vice president and general manager of the Cardinals, whose contract expires at the end of this year, refused to confirm or deny a report in a New York newspaper that he would become president of the Brooklyn Dodgers.

But, at the same time, he said definitely, "No, it isn't so," to the report he had already signed with the Dodgers. Originally scheduled to make a formal speech at a meeting of the chamber of commerce, Rickey threw away his prepared manuscript and invited queries about baseball. He was swamped with questions regarding his personal situation.

As for his status in 1943, he said, "that may be answered in the next 10 minutes or the next 10 days. I don't know."

Earlier, Rickey had disclosed the Cardinals would make a profit of probably near $200,000 this season, taking issue with Sam Breadon, owner of the Cardinals, who had said the world championship club's profit would be small. Rickey also said he could sell certain players for $100,000 without hurting the team.

Kloski Leads Lemont in 32-7 Rout of Sandwich

Capt. Richard Kloski scored 20 points for the second consecutive week as Lamont defeated Sandwich, 32 to 7, in a Fox Valley conference football game played in Lemont yesterday. It was Lemont's second victory in three conference games, Kloski, with 40 points, is now the individual scoring leader in the conference.

Loyola Cross-Country Meet to Be Next Saturday

Loyola university's 12th annual invitational cross country meet, one of the leading fall harrier events in the midwest, will be held next Saturday, Coach Alex Wilson announced yesterday. Notre Dame is defending champion while Oliver Hunter III. and Anthoney Maloney, Notre Dame seniors, will be back to defend their individual title.

College Football

YESTERDAY'S RESULTS.

Tulsa, 41; St. Louis, 0.
Auburn, 14; Villanova, 6.
North Park, 12; Morgan Park J. C., 8.
North Carolina Preflight, 34; Temple, 0.
Utah State, 49; Fort Douglas, 7.
John Carroll, 12; Case, 0.
Albright, 14; Moravian, 13.
West Chester, 20; Indiana [Pa.] Teachers, 0.
Central Missouri, 18; Kemper Military, 0.
Ohio Northern, 62; Bluffton, 6.
Augustana [S. D.], 52; South Dakota Wesleyan, 0.
High Point, 50; Guilford, 0.
Dubuque, 46; Buena Vista, 0.
William Jewell, 46; Tarkio, 7.
Glenville, 12; West Virgina Tech, 6.
Newberry, 12; Apprentice, 6.
Kansas Wesleyan, 21; College of Emporia, 0.
Bemidji, 27; Winona, 0.
Doane, 21; Hastings, 7.
East Texas Teachers, 34; Austin, 0.
Bethany, 13; McPherson J. C., 0
St. Vincent, 6; Morris Harvey, 0.
Alma, 26; Grand Rapids, 0.
Tuskegee, 19; Morehouse, 0.
Navy Jayvees, 22; Princeton Jayvees, 7.
Baker, 39; Bethel, 6.
West Liberty, 20; Fairmont, 13.
Grosse Isle Naval Cadets, 14; Otterbein, 0.
Chattanooga, 44; Memphis Teachers, 19.
Illinois freshmen, 7; Purdue freshmen, 0.
Benildi Teachers, 27; Winona Teachers, 0.
Pittsburgh Teachers, 13; Southwestern, Kas., 0.
San Francisco J. C., 6; San Francisco State, 0.
Southwestern State, 34; East Central, 13.
York, 28; Concordia, 12.
Kearney, 53; Sterling, 0.
Southwestern, La., Institute, 62; Camp Beauregard, 0.

CANCELED.

McMurry at East Central Teachers.
Arkansas State Teachers at Henderson.
Missouri State at Kirksville.
Iowa Wesleyan at Shurtleff.

GAMES TODAY.

BIG NINE.

Ohio State at Northwestern.
Wisconsin at Purdue.
Iowa at Indiana.
Michigan at Minnesota.
Notre Dame at Illinois.

WEST.

Great Lakes at Michigan State.
Arizona at Marquette [night].
Georgetown at Detroit [night].
Creighton at Drake.
Georgia at Cincinnati.
Hanover at DePauw.
Buena Vista at Dubuque.
Cornell College at Grinnell.
Kansas at Kansas State.
Iowa State at Missouri.
Nebraska at Oklahoma.
Butler at Western Michigan.
Lake Forest at Wabash.
Beloit at Knox.
Macomb at Charleston.
Ripon at Monmouth.
Millikin at Illinois Wesleyan.
Carthage at Culver Stockton.
Elmhurst at Wheaton.
North Central at Augustana.
Savanna Ordnance at Eureka.
De Kalb at Stevens Point.
Wisconsin "B" at Iowa Seahawks "B."
Coe at Lawrence.
Luther at Simpson.
Penn college at Upper Iowa.
Manchester at Valparaiso.
Ball State at Mount Pleasant Teachers.
Franklin at Kalamazoo.
Morningside at Iowa Teachers.
Ohio Wesleyan at Ohio University.
Oshkosh at Milwaukee.
St. Norbert at Carroll.
La Crosse at Eau Claire.
Aurora at Milton.
Wisconsin Tech at Mission House.
Whitewater at Platteville.
North Dakota at North Dakota State.
Albion at Hope.
Hillside at Grand Rapids J. C.
Evansville at Indiana Normal.
Indiana State at Louisville.
Earlham at Rose Poly.
Washington [St. Louis] at Okla. A. & M.
Marshall at Toledo.
Wayne at Michigan Normal.
Omaha at Bradley Tech.
Illinois Normal at Carbondale Teachers.
Marietta at Denison.
Miami [O.] at Bowling Green [O.].
Western Reserve at Kent State.
Washburn at St. Benedict.
South Dakota at South Dakota State.
St. Mary's [Minn.] at St. Olaf.
Concordia [R. F.] at St. Procopius.
Mount Union at Heidelberg.
Baldwin Wallace at Wittenberg.
Kenyon at Hiram.
Xavier at Dayton.

EAST.

Dartmouth at Yale.
Army at Harvard.
Georgia Tech at Navy.
Colgate at Penn State.
Duke at Pittsburgh.
Brown at Princeton.
Carnegie Tech at Buffalo.
Columbia at Pennsylvania.
Cornell at Syracuse.
North Carolina State at Holy Cross.
Duquesne at Manhattan.
Wake Forest at Boston College.
Bucknell at Boston University.
Rutgers at Lehigh.
Virginia at Lafayette.
Tufts at Williams.
Bowdoin at Colby.
Northeastern at American International.
Susquehanna at City College of New York.
Springfield [Mass.] at Connecticut.
Alfred at Cortland Teachers.
Delaware at Dickinson.
Lebanon Valley at Drexel Tech.
Franklin and Marshall at Gettysburg.
Rochester at Hamilton.
Johns Hopkins at Haverford.
Bates at Maine.
Western Maryland and Maryland at Baltimore.
Worcester Tech at Massachusetts State.
Ursinus at Muhlenberg.
Rhode Island State at New Hampshire.
Middlebury at Norwich.
Oberlin at Swarthmore.
Trinity at U. S. Coast Guard Academy.
Hobart at Washington and Jefferson.
Amherst at Wesleyan [Conn.].
Waynesburg at West Virginia.

SOUTH.

Texas Aggies at Baylor.
Mississippi State at Florida.
Alabama at Kentucky.
Texas at Rice.
Furman at Tennessee.
Texas Christian at Pensacola Naval Air Station.
North Carolina at Tulane.
Center at Vanderbilt.
Corpus Christi Naval Air Station at Southern Methodist.
Arkansas and Mississippi at Memphis, Tenn.
George Washington at William and Mary.
Rollins at Miami [Fla.].
Virginia Military Institute at Richmond.
Washington and Lee at Virginia Tech.

FAR WEST.

Washington State at Oregon State.
Southern California at Stanford.
Santa Clara at U. C. L. A.
California at Washington.
Idaho at Oregon.
San José State at San Francisco.
Wyoming at Colorado Mines.
Colorado at Colorado State.
Montana and Montana State at Butte.
Denver at Utah.
Greeley State at Regis College.
West Texas State at Arizona State [Flagstaff].
Texas Tech at New Mexico.

Bears Eager to Win Halas' Final Game

BY EDWARD PRELL.

Tomorrow is a big Sunday for the two Pennsylvania teams in the National Football league, each of which has a battle with its sectional pace setter. The Philadelphia Eagles, who for ineffectiveness, have been doing a good job of aping the baseball Phils, will try to break a five game losing streak against—of all rivals—the Chicago Bears, western section leaders.

The other Pennsylvania entry, the Pittsburgh Steelers, will greet the Washington Redskins in Pittsburgh. Each has a three game winning streak. The Steelers can take over the eastern lead from Washington by whipping Sam Baugh, Dick Todd, and associates. The Pittsburghers have had unexpected success after losing their league opener to these same Eagles who have such a big job cut out for them in Wrigley field.

Halas' Farewell Game.

No one seriously believes the Bears will have too much trouble running up their 18th straight victory in what is thought to be their longest all-time winning streak. In the last two seasons, tho, the Bear fans have come out in big numbers for all games. Inasmuch as tomorrow's game will be Owner-Coach George Halas' wartime farewell to his team, this might attract an unusually large crowd.

All week long the Bears have thrown out fretful items on what will happen to them when they meet a team which has copied their own T formation with a man in motion. They even profess to have scouted the Eagles twice in denying accusations that they are playing the easterners sight unseen.

The Eagles beat the Steelers, 24 to 14, in a league opener. They held the Redskins to a 14 to 10 score. They lost to Brooklyn, 35 to 14, to New York, 35 to 17, and to Pittsburgh last week, 14 to 0. So the Eagles do have an offense, if you throw out the second Steeler game. Coach Greasy Neale says that his Tommy Thompson is the equal as a passer to the Redskin's Baugh and the Packers' Cecil Isbell.

Completes 55 of 110 Passes.

Thompson has completed 55 passes out of 110 in five games despite a terrific beating from enemy players. His protection has been somewhat flimsy. Tomorrow there will be no respite for him if the big Bear forwards are in a charging mood. They have sharpened up their tackling and blocking the past few days. If they decide to put on their best 60 minute performance to give the departing coach something to remember them by, it might be an afternoon for the adding machine fellows.

MAROONS FACE DEPAUW, BALL STATE HARRIERS

Six members of the University of Chicago's cross country team will leave this morning for a triangular meet with DePauw and Ball State Teachers runners at Greencastle, Ind.

Coach Ned Merriam's squad, led by Capt. Ray Randall, will include Bill Mayer-Oakes, Marvin Shapiro, Harry Roberts, Bob Pickus, and Bud Tozer. Two regulars will be missing from the starting group because of ineligibility. In their only other meeting to date, the Maroons took a 17 to 41 whipping at the hands of Wisconsin.

Seahawk Coach Killed in Accident; Aid Gets Job

Iowa City, Ia., Oct. 23 (AP).—Lieut. Joe Truskowski, former assistant football coach at Iowa State college and Wayne university, will take charge of the Iowa preflight school's B football team. He succeeds Lieut. John Edward Blickle, who was killed last night in an automobile accident. Truskowski, who has been on Blickle's staff here, will take charge of the Seahawk B team for their game here tomorrow gainst Wisconsin's B team.

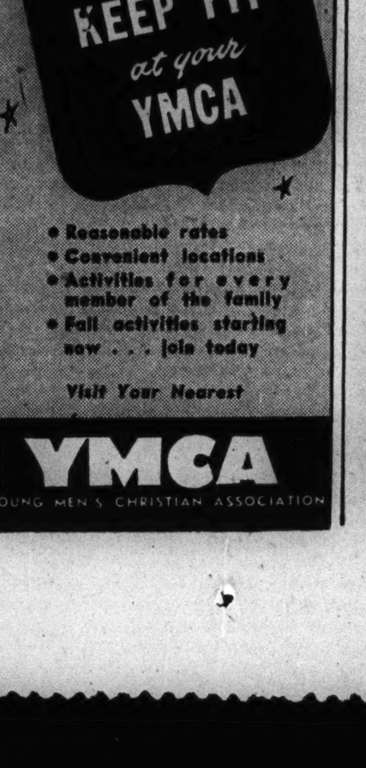

20,000 May See Mishawaka Face So. Bend Central

South Bend, Ind., Oct. 23 [Special].—Between 15,000 and 20,000 will watch South Bend Central meet Mishawaka in the 30th meeting of their 40 year old football rivalry in the Notre Dame stadium tomorrow.

Two of the finest backs in the Northern Indiana conference are expected to wage a personal duel for honors. They are Paul Johnston, Mishawaka left half and leading the eastern division of the conference in scoring with 37 points in five games, and Gene Flowers, Central right half, who is third in scoring with 25 points in three games.

Purdue Alumni Pay Homage to Kizer Tonight

[Chicago Tribune Press Service.]

Lafayette, Ind., Oct. 23.—A portrait of the late Noble E. Kizer, former Purdue athletic director and head football coach, which will be hung as a permanent memorial to the popular athletic leader in the main lobby of the men's gymnasium, will be unveiled tomorrow night at the annual alumni banquet.

The portrait, painted by Randolph Coats of Indianapolis, depicts Kizer, a member of the Purdue staff from 1925 until his untimely death on June 13, 1940, in a familiar pose as Boilermaker gridiron leader.

The presentation will be made by W. Henry Roberts of Indianapolis, president of the General Alumni organization. It will be accepted on behalf of the university by President E. C. Elliott.

WHEATON WINS SOCCER MATCH AT HOMECOMING

The Wheaton college homecoming activities got off to a successful start yesterday as the Crusader soccer team defeated Oberlin college, 2 to 0. Roberts and Warton scored for Wheaton. Oberlin, on a two game tour, meets the University of Chicago this morning.

Wheaton will fight to keep its victorius home football record intact when it meets Elmhurst today. Rivalry between the neighboring schools is intense and an even battle is anticipated as each team has won two games and lost two. Probable lineups:

WHEATON.		ELMHURST.
Scott	L.E.	Vertovec
Lange	L.T.	Froetscher
Spencer	L.G.	Ancona
Oleari	C.	Aubuchon
Holsinger	R.G.	Mernitz
Geyh	R.T.	Ortenzi
Jones	R.E.	Jans
McCarrell	Q.B.	Papadakis
McCullough	L.H.	Zarcoff
Mordh	R.H.	Postula
Whitaker	F.B.	McKinley

Culver Cadets to Play at Lake Forest Today

Culver, Ind., Oct. 23 [Special].—The Culver Military academy football team will play Lake Forest academy in Lake Forest tomorrow.

Marquette vs. Arizona Means Action Tonight

Milwaukee, Wis., Oct. 23 [Special].—Marquette university's football team, having won three out of four of its road games thus far this season, will make its first home stand of the year tomorrow night with an undefeated and untied University of Arizona eleven providing intersectional competition in the Hilltop stadium.

With Milwaukee industrialists cooperating in the sponsorship of the game, a crowd of more than 20,000 is anticipated.

It's Johnny vs. Bob.

The battle probably will be a duel between two of the brightest individual collegiate stars of the year. Marquette has an exceptional sophomore half back in Johnny Strzykalski, whose running, passing, punting, and defensive work place him near the top of the national statistics columns, while Arizona will present Half Back Bob Ruman, Whiting [Ind.] senior, who in four games has gained 516 yards from scrimmage and 257 yards by passing.

Arizona, altho using freshmen, will start a veteran team, four members of which are from the middle west. Strzykalski will be the only sophomore in the Marquette lineup, with one senior and nine juniors rounding out Coach Tom Stidham's varsity array.

Arizona Leads Series.

Tomorrow night's game will be the fourth between Marquette and Arizona. The Hilltoppers trimmed the Wildcats here in 1939, 13 to 6, but lost to them twice at Tucson, 20 to 12, in 1938, and 17 to 14 in 1940. The lineups:

MARQUETTE.		ARIZONA.
Harrington	L.E.	Black
Klug	L.T.	Peggs
Groves	L.G.	Petropolis
Maceau	C.	McCain
Reger	R.G.	Marsh
Kalchik	R.T.	Irish
Kuffel	R.E.	Killingsworth
Vogt	Q.B.	Dirst
Strzykalski	L.H.	R. Ruman
Carlson	R.H.	R. Johnson
Eigner	F.B.	Negri

Referee—Fred Gardner [Cornell]. Umpire—R. J. Eichenlaub [Notre Dame]. Field judge—Russell Rupp [Lebanon Valley]. Head linesman—Paul G. Goebel [Michigan].

Time—8 p. m.

Radio broadcast—WISN [Milwaukee].

CHICAGOLAND FIELD TRIALS TO START TODAY

Bird dogs from many sections of the middle west will compete in the fall trials of the Chicagoland Field Trial club to be held today and tomorrow near Elgin. Most of the pointers, setters, and Brittany spaniels to compete in the four stakes are owned by Chicago and suburban residents, but entries also have been received from field trial fans of South Dakota, Michigan, Minnesota, New York, Iowa, and Indiana.

The trial headquarters will be the Fox hotel, Elgin, and the trials will be run over the Stanley Burnidge farm, two miles southwest of Elgin on highway 31. Today's schedule includes the amateur derby stake and the amateur puppy event.

GREAT LAKES TO MEET WEAKENED MICHIGAN STATE

Sailors Expected to Score Third Triumph.

Navy's Day?

MICHIGAN STATE.		GREAT LAKES.
Mroz	L.E.	Hickey
Connor	L.T.	Daniell
Radulescu	L.G.	Crawford
Beyer	C.	Petry
Leclair	R.G.	Zarnas
Mangrum	R.T.	Johnson
Roskopp	R.E.	Brekke
Otting	Q.B.	Mucha
Kieppe	L.H.	Heffernan
Palowski	R.H.	Carey
Ripmaster	F.B.	Belichick

Referee—Frank Birch [Earlham]. Umpire—Dallas Marvel [Northwestern]. Head linesman—Dr. E. F. Cigrand [Northwestern]. Field judge—Perry Graves [Illinois].

Radio broadcast—WKAR, East Lansing, and WJIM, Lansing.

East Lansing, Mich., Oct. 23 [Special].—A Michigan State football squad, weakened by flu and injuries, will undertake to teach the Great Lakes eleven more of the same lesson that the Sailors learned in their game with Wisconsin last week, when the two teams clash here tomorrow. But the Spartans' hopes are dim, even tho their coach, Charley Bachman, would gain much pleasure out of seeing his team whip the immediate successor to the championship Great Lakes team on which he played in 1918.

The Spartans will be outweighed by at least 15 pounds to a man in the line and by a greater margin in the back field. Michigan State further is hampered by a flu epidemic that struck the Spartan camp this week. Bachman will not have a single veteran end to throw against the Sailors in an effort to halt the sweeping runs of Bruce Smith, former All-American from Minnesota, Bob Sweiger, another former Gopher star, and the other Sailor backs.

Sailors Beaten Twice.

The Sailors have beaten Iowa and Pittsburgh and have lost to Michigan and Wisconsin. The Spartans, meanwhile, are in the midst of one of their worst seasons since Bachman took over the coaching job. They opened the season with a 20 to 0 defeat by Michigan. Last week they were trampled by Marquette, 28 to 7. It was the worst defeat any Bachman coached Michigan State team ever has suffered.

Michigan State might offset the Sailors' advantage by striking thru the air, but the possibility of using this method of attack will rest with Dick Kieppe, left half back with the slingshot arm, and Kieppe's status is in doubt.

Shift Tackle to End.

He missed the Marquette game because of the flu and his place was taken by Elbert Stark, a sophomore from Geneva, Ill. If Kieppe is unable to start tomorrow or should he be unable to stand the battering Stark will again be called upon.

In an effort to strengthen the ends Bachman has shifted Ken Balge from tackle. Roy Fraleigh, veteran end, suffered a shoulder injury and Bob McNeil, the other experienced wingman, is in the hospital, one of the flu victims.

LAKE FOREST TO MEET UNBEATEN WABASH TODAY

Crawfordsville, Ind., Oct. 23 [Special].—The Wabash college football team, seeking its fourth straight victory of the season, will play Lake Forest college here on Wabash field tomorrow afternoon.

In winning its first three starts, against Rose Poly, Franklin, and Butler, Wabash scored a total of 52 points, while holding the opposition to 13, all made by Rose Poly in the opener. Lake Forest has won from Wheaton and Albion and lost to Carroll. Wabash and Lake Forest played a scoreless tie last year.

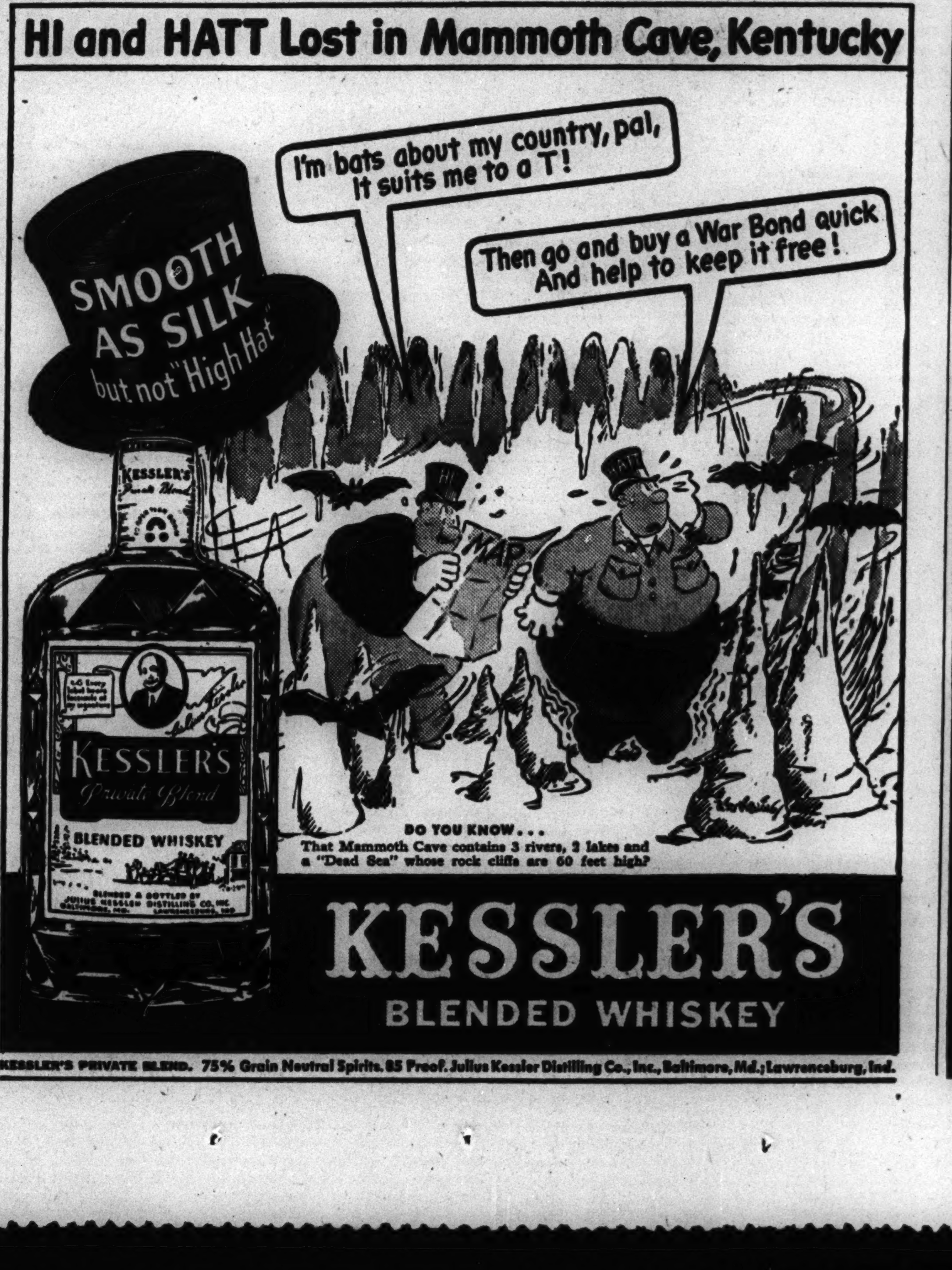

HIRSCH DEFEATS CALUMET, 12-0, IN CITY LEAGUE

Foreman Rallies to Beat Marshall, 25-19.

Hirsch High school took advantage of its two scoring opportunities to defeat Calumet, 12 to 0, last night in Shewbridge field before 2,000 fans, in a City league south section football game. It was undefeated Hirsch's third victory in four starts and Calumet's first defeat in four.

Hirsch scored in the first few minutes of play when Fred Chinnalli smashed off tackle for 70 yards and a touchdown. Harry Sponberg failed to add the extra point. The second score came in the fourth quarter as Sponberg passed from midfield to Bill Pemberton on Calumet's 20 and the latter ran over. Again Sponberg missed the conversion.

Stanley De Forest attempted to spark Calumet, once breaking away for 49 yards before being hauled down short of the goal line and again for 30 yards, but each time the Hirsch line stiffened to repulse the attack.

HIRSCH [12].		CALUMET [0].
Pemberton	L.E.	O'Connor
Bunby	L.T.	Gauthier
Moses	L.G.	McAllife
Humason	C.	Shumake
Bornez	R.G.	Soutter
Silverman	R.T.	Thiele
Casheris	R.E.	Tracy
Sponberg	Q.B.	Endberg
Geisler	L.H.	Janulis
Palma	R.H.	De Forest
Chinnalli	F.B.	Corridon
Hirsch	6 0 0 6	—12
Calumet	0 0 0 0	— 0

Touchdowns—Chinnalli, Pemberton.

FOREMAN, 25; MARSHALL, 19.

Foreman rallied in the last minutes of play to defeat Marshall, 25 to 19, in a west section City league game yesterday in Hanson park stadium. The victory, Foreman's third in four games, kept its title hopes alive, while Marshall, absorbing its second defeat in four games, was eliminated from title consideration.

Foreman scored in the first period when Paul Bongiorno caught a 30 yard pass from John Sansella. Marshall tied the score shortly afterward when Adolph Waldman plunged over from the Foreman 4. Foreman went into the lead in the second quarter as Sansella again passed to Bongiorno. The pass was good for 20 yards and Bongiorno ran 25 more for the touchdown. Ray Szymanski went over from the Marshall 1 and Foreman led, 19 to 6, at the half.

After a scoreless third period, Marshall registered two quick touchdowns, one on a 2 yard plunge by Waldman and the other on a 21 yard run around end by Don Monroe. The winning touchdown was scored by Szymanski on a 1 yard plunge climaxing a 50 yard drive by Foreman.

FOREMAN [25].		MARSHALL [19].
Amundsen	L.E.	Gross
Milewski	L.T.	Shuman
Riforgiato	L.G.	Scalpone
Schumacher	C.	Adler
Jarmuth	R.G.	Miksan
Kaminski	R.T.	Hoffman
Bongiorno	R.E.	Levine
Sansella	Q.B.	Carman
Noble	L.H.	Monroe
Conti	R.H.	Nelms
Hansen	F.B.	Waldman
Foreman	6 13 0	6—25
Marshall	6 0 0	13—19

Touchdowns—Bongiorno [2], Szymanski [for Hansen] [2], Waldman [2], Monroe. Points after touchdown—Hansen, Monroe.

PHILLIPS, 51; ENGLEWOOD, 0.

Phillips, with Claude Young leading the attack, trounced Englewood, 51 to 0, in a Central section game played at 83d street and Yates avenue yesterday. Young scored four touchdowns and passed for another as Phillips registered its third league victory in four games. It was Englewood's third setback in four contests.

Young scored on runs of 66 and 28 yards in the first quarter, went over on a 29 yard dash in the third period and closed his scoring rampage with a 40 yard run of an intercepted Englewood pass in the final quarter.

Otis Finney reeled off the longest runs of the game, an 80 yard sprint in the second quarter.

PHILLIPS [51].		ENGLEWOOD [0].
Howard	L.E.	Curran
Green	L.T.	Gerry
Hudson	L.G.	Lehrner
Williamson	C.	Martin
Banks	R.G.	McCoo
Turner	R.T.	Branion
Jackson	R.E.	Yodwalkis
Finney	Q.B.	Ninios
Young	L.H.	Parks
Thomas	R.H.	Johnson
Coleman	F.B.	Dimit
Phillips	20 12 13	6—51
Englewood	0 0 0	0— 0

Touchdowns—Young [4], Finney, Banks, Howard, Thomas. Points after touchdown—Finney [3].

MUSKEGON HIGH BLASTS BOWEN ELEVEN, 21 TO 6

Muskegon, Mich., Oct. 23 [Special]. —Muskegon outclassed Chicago's Bowen High school tonight, 21 to 6, mixing offtackle slants by Dick Fitzgerald and Bob White and smashing line blows by Steve Sieradski to pulverize the Bowen defense.

Muskegon scored three touchdowns and came within four yards of another after an advance of 79 yards on straight football, only to have Bowen score the touchdown instead. Muskegon had made five consecutive first downs and had the ball on Bowen's 4 yard line. Irvin Vondestin, sub quarter back was tackled at the line of scrimmage, and John Booth of Bowen stole the ball from his arms, dashing all alone for 96 yards and Bowen's only touchdown. Plevo's placekick was blocked. Lineups:

MUSKEGON [21].		BOWEN [6].
Warner	L.E.	M. Lalich
Sweet	L.T.	Ivy
Scott	L.G.	Camalick
Van Zanten	C.	Mazzocco
Lecompte	R.G.	Papas
Jegersky	R.T.	Plevo
Breland	R.E.	G. Lalich
Moore	Q.B.	Babich
White	L.H.	Booth
Fitzgerald	R.H.	Jakubowski
Sieradski	F.B.	Brigham
Muskegon	7 7 0	7—21
Bowen	0 0 6	0— 6

Touchdowns — Warner, Sieradski, White, Booth. Points after touchdown—Fitzgerald [3].

New York Roller Derby Team Beats Chicago, 34-31

The New York skaters defeated the Chicago roller derby team 14 to 12, last night in the armory at 16th street and Michigan avenue. It was the New Yorkers' second straight victory and they now lead 34 to 31 in total points.

HIGH SCHOOL FOOTBALL

YESTERDAY'S RESULTS.

City League.
Hirsch, 12; Calumet, 0.
Foreman, 25; Marshall, 19.
Phillips, 51; Englewood, 0.

Fox Valley League.
Lemont, 32; Sandwick, 7.

Northeast Conference.
Antioch, 28; Northbrook, 14.
Libertyville, 22; Warren, 0.
Arlington Heights, 6; Crystal Lake, 0.
Arlington Heights, 7; Crystal Lake, 0 [Lights].

Big Twelve Conference.
Danville, 19; Wiley, Terre Haute, Ind., 7.
Decatur, 26; East St. Louis, 6.
Bloomington, 41; Springfield, 0.
St. Bede, 19; Urbana, 14.
Pekin, 52; Peoria Central, 7.

South Suburban League.
Bloom, 17; Calumet City, 6.
Blue Island, 18; Kankakee, 13.
Thornton at Argo, 2:30 p. m.

Northern Indiana Conference.
[Western Division.]
Washington, East Chicago, 12; Whiting, 0.
Gary Horace Mann, 26; Gary Froebel, 0.
Roosevelt, East Chicago, 24; Hammond Tech, 12.
Hammond, 12; Hammond Clark, 12.
[Eastern Division.]
South Bend Washington, 27; La Porte, 7.
Elkhart, 6; Michigan City, 0.

Big Eight Conference.
East Rockford, 13; Joliet, 0.
East Aurora, 12; Elgin, 12.
La Salle-Peru, 7; West Aurora, 6.
[Frosh-Soph.]
East Aurora, 19; Elgin, 12.
West Aurora, 21; La Salle-Peru, 6.

Little Seven Conference.
Naperville, 24; Wheaton, 0.
Naperville, 26; Wheaton, 0 [frosh-soph.].

Miscellaneous Games.
Hyde Park Reserves, 13; Parker Reserves, 6.
Fenger, 18; Lindblom, 0 [frosh-soph].
Hobart, 6; South Bend John Adams, 0.
Bloom Freshman, 21; Glenwood Manual Training, 7.
Muskegon, 21; Bowen [Chicago], 6.
De Paul, 19; Loyola, 7. [Lights.]
Evanston junior varsity, 7; Francis Parker varsity, 2.
Freeport, 33; Peoria Woodruff, 0.
Goshen, 44; Garrett, 13.
Jacksonville, 45; Clinton, 25.

GAMES TODAY.
ILLINOIS.

City League.
Taft vs. Lane, Lane Tech stadium, 12 noon.
Roosevelt vs. Waller, Lane Tech stadium, 2:30 p. m.
Sullivan vs. Senn, Winnemac park, 12 noon.
Schurz vs. Lake View, Winnemac park, 2:30 p. m.
Austin vs. Kelvyn Park, Hanson Park stadium, 12 noon.
Crane vs. Steinmetz, Hanson Park stadium, 2:30 p. m.
Harrison vs. Tuley, Key Branch stadium, 2:30 p. m.
Gage Park vs. Tilden at St. Rita field, 2 p. m.
Du Sable vs. Kelly, 83d street and Yates avenue, 2:30 p. m.
Farragut vs. Lindblom, Shewbridge field, 8 p. m.
Morgan Park vs. Hyde Park, 83d street and Yates avenue, 10 a. m.
Harper vs. South Shore, 83d street and Yates avenue, 12 noon.
Parker vs. Fenger, Shewbridge field, 2:30 p. m.

Suburban League.
[Frosh-Soph game at 12:30 p. m.]
Morton at Oak Park.
Proviso at New Trier.

West Suburban League.
[Lights play at 12:30 p. m.]
Hinsdale at Riverside.
Glenbard at York.
Downers Grove at La Grange.

Private School League.
Harvard at Todd school of Woodstock, Ill., 2 p. m.

Midwest Prep Conference.
Roosevelt at Pullman Tech, 2 p. m.
Culver Military academy at Lake Forest, 2 p. m.
Elgin at Morgan Park Military academy, 2 p. m.

Northwest Conference.
Barrington at Palatine, 2:30 p. m.
Bensenville at Grant, 2 p. m.

Northeast Conference.
Woodstock at Leyden, 2 p. m.
Niles Township at Lake Forest, 2 p. m.

Little Seven Conference.
St. Charles at Batavia, 2 p. m.
Sycamore at Dundee, 2 p. m.
West Chicago at Geneva, 2 p. m.

Miscellaneous Games.
Highland Park at Waukegan, 2:30 p. m.
North Shore Country Day at Milwaukee Country Day, 2 p. m.
Ripon freshmen at St. John's M. A.

INDIANA.
Northern Indiana Conference.
[Eastern division.]
South Bend Central vs. Mishawaka at Notre Dame.

Miscellaneous Games.
West Rockford, Ill., at Gary Emerson.
Bosse at South Bend Riley.

LANE, TAFT PLAY TODAY IN CITY LEAGUE FEATURE

Lane's meeting with Taft and Proviso's invasion of New Trier in Winnetka present the two outstanding attractions in the 30 odd games scheduled for this afternoon in Chicagoland Prep football.

When two undefeated football teams, apparently as evenly matched in defensive and offensive strengths as Lane and Taft, come together a matter of a few points may easily men the difference between victory and defeat. It would not be surprising if the contest ended in a deadlock. Both will be in quest of their fifth straight victory when they clash in Lane Tech stadium.

The victor will emerge a favorite to win the North section title despite the fact Senn, still undefeated, is conceded an excellent chance of defeating Sullivan for its fourth consecutive victory. The loser will virtually be eliminated from title consideration, falling into a second place tie with Roosevelt, who seems assured of an easy triumph over Waller.

Lane, under Coach Bob Koehler, has a splendid forward wall and an effective back field. The back field is composed of Al Fabbri and Ted Swierad at half backs, Lee Kalis at full back and Johnny Geschrey at quarter back. Fabbri is rated one of the best backs in the city and his 35 yard punt return for a touchdown enabled Lane to beat Roosevelt last Saturday, 6 to 0.

New Trier is hopeful of advancing another notch in its march toward the Suburban league championship when it encounters Proviso of Maywood on Phelps field in Winnetka this afternoon. New Trier is the leader with two victories and no defeats, while Proviso, with one triumph and one tie, is the only other undefeated conference team.

BLOOM DEFEATS CALUMET CITY ELEVEN, 17 TO 6

Bloom Township High school went into a first place tie with Argo in the South Suburban league last night by defeating Calumet City, 17 to 6, in Chicago Heights. Bloom now has two victories and tie in three games played. Calumet City has won two and lost two.

Bob Schwoeffermann took Calumet's opening kickoff and ran it back for a touchdown. Tony Panici added the extra point. In the third period, Panici kicked a field goal from the Calumet 18. The final Bloom score resulted in a 25 yard pass from Schwoeffermann to Ed Zaranti. Panici again kicked the extra point. Lineup:

BLOOM [17].		CALUMET CITY [6].
Piazza	L.E.	Zimmerman
Folta	L.T.	Pomili
Buttell	L.G.	Pochron
Cooney	C.	Sectukuaskas
Irwin	R.G.	Kulman
Neidle	R.T.	Cosgrove
Daile	R.E.	Pietrzak
Schwoeffermann	Q.B.	LaNoue
Zaranti	L.H.	Mosur
Panici	R.H.	Freyman
Simone	F.B.	Parker
Bloom	7 0 3	7—17
Calumet City	0 0 0	6— 6

Touchdowns — Schwoeffermann, Zaranti, Freyman. Points after touchdown — Panici [2]. Field goal—Panici.

Illinois Beats Purdue, 7-0, on Lateral in Frosh Game

Lafayette, Ind., Oct. 23 [Special].—Two former hoosier high school stars, Bill Krall and Julius Rykovich, both of Gary, combined in a neat lateral pass play to give the Illinois freshmen a 7 to 0 victory over the Purdue yearlings here tonight. Krall took a Purdue punt on his own 45 yard line and lateralled to Rykovich, who ran down the sidelines for the touchdown. Charles Barnes of Aurora kicked the extra point.

Naperville Beats Wheaton, 24-0; Wehrli, Briggs Star

Naperville, led by Mike Wehrli and Jim Briggs who each scored two touchdowns, defeated Wheaton, 24 to 0, last night on the latter's field. Naperville rolled up 21 first downs as it scored its sixth straight victory and fifth in Little Seven conference competition. The Naperville freshman-sophomore squad trounced the home team, 26 to 0, in an opening game.

Washington of East Chicago Beats Whiting

Washington of East Chicago took undisputed possession of first place in the western division of the Northern Indiana conference, by defeating the Whiting High school football team, 12 to 7, last night in Whiting. It was the fourth straight victory for Washington and left it the only undefeated and untied team in the division.

Whiting jumped into the lead in the first quarter as it mixed up a running and passing attack to advance to Washington's 20, from where Steve Manich passed to Quinton Midkiff on the goal line. Gene Justak added the extra point.

Washington tied the score in the second quarter when Irv Jones and Art Murakowski, individual stars of the game, worked the ball down to Whiting's 6 and Jones went over. The winning touchdown was scored in the final quarter and resulted from a Washington drive that started on its own 20. Jones broke away for 30 yards to midfield, then passed to Bob Memeth for 10 more. Murakowski then took over, picking up 22 and 10 yards on two efforts, before crossing the Whiting goal line on his third try. Lineup:

WASHINGTON [12].		WHITING [7].
Michels	L.E.	Wagner
Gearring	L.T.	Demeter
Perko	L.G.	Justak
Argumanian	C.	Harangody
Stepowovich	R.G.	Kujava
Kish	R.T.	Korosi
Johnson	R.E.	Midkiff
Meneth	Q.B.	S. Manich
Chamberlin	L.H.	Ruman
Jones	R.H.	Ciez
Murakowski	F.B.	W. Manich
Washington	0 6 0	6—12
Whiting	7 0 0	0— 7

Touchdowns—Midkiff, Jones, Murakowski. Point after touchdown: Justak.

HAMMOND TECH LOSES.

Gary, Ind., Oct. 23 [Special].—Roosevelt of East Chicago defeated Hammond Tech, 24 to 12, here tonight to remain one of the two teams undefeated in the western division of the Northern Indiana conference. Roosevelt has been tied once and is in second place behind Washington of East Chicago, which has won four straight victories.

Hammond and Hammond Clark battled to a 12 to 12 tie and Horace Mann of Gary defeated Froebel of Gary, 26 to 0, in other league games. Hobart scored a 6 to 0 victory over South Bend John Adams in a nonleague game.

BLUE ISLAND, 18; KANKAKEE, 13.

Blue Island scored an 18 to 13 victory over Kankakee in a South Suburban league game on the latter's field last night. It was Blue Island's first victory in league competition and Kankakee's fourth straight defeat.

KANKAKEE [13].		BLUE ISLAND [18].
Aherns	L.E.	Silvestri
Wheeler	L.T.	Walsh
Jackson	L.G.	Jacobson
Hill	C.	Brown
Edwards	R.G.	Schultz
McBroom	R.T.	Ziemetz
Balkmann	R.E.	Cihlar
Fortier	Q.B.	Liddle
Mortell	L.H.	Bond
Lile	R.H.	Dertz
Condon	F.B.	Strand
Blue Island	6 0 6	6—18
Kankakee	6 0 0	7—13

Touchdowns—Bond, Strand [2], Lile, Piatt [Mortell]. Point after touchdown—Aherns.

WASHINGTON IS 27 TO 7 WINNER OVER LA PORTE

South Bend, Ind., Oct. 23 [Special]. —Washington High of South Bend virtually clinched the championship of the eastern division of the Northern Indiana conference by routing La Porte, 27 to 7, here tonight. Ernie Zalejski, Washington sophomore handled the ball five times and scored two touchdowns, one on a 96 yard return of an intercepted pass. It was Washington's fourth straight conference victory, and it has only one league game to play with John Adams, one of the weaker teams in the league.

Elkhart nosed out Michigan City, 6 to 0, in the only other league game scheduled, and Goshen trounced Garrett, 44 to 13, in a nonleague contest.

HOLDS SYNTHETIC RUBBER INDUSTRY IS HERE TO STAY

Dr. Egloff Predicts Long Wearing Tires.

New York, Oct. 23 [Special].—The synthetic rubber industry is "here to stay," Dr. Gustav Egloff, director of research for the Universal Oil Products company of Chicago, said in an address tonight before the American Institute of Chemists.

Dr. Gustav Egloff.

With a large number of research men in the field of synthetic rubber and with millions of dollars spent annually, he asserted, it can be assured that tires with a life of at least 100,000 miles will evolve. He said that synthetic rubber in mass production will cost less than 15 cents a pound, compared with the 22 cents for natural rubber last December.

Termed Equal to Natural.

"In general," he said, "one can say that synthetic rubber is at least equivalent to the natural. The chemist's goal is not necessarily to synthesize a duplicate of natural rubber, but it is certain that whatever properties rubber has that are needed will not only be duplicated, but radically improved and new ones added."

He said that synthetic rubber is superior to natural rubber in resisting gasoline, oil, and chemicals, is more stable in light and air and has better wearing properties. Synthetic rubber gives more side wall strength to tires, he said, thus promoting safety.

Allies Rely on America.

Dr. Egloff said that in addition to other war materials, the United States also will have to supply synthetic rubber to its allies. He asserted that it "well may be assumed" that even the 1,106,000 tons recommended by the Baruch committee as this country's annual production total will be inadequate for the united nations' requirements.

Dr. Egloff, discussing war chemicals from natural gas, said that in the last few years the vast increase of research and development has uncovered many more uses for natural gas than as a fuel. Among these he listed aviation gasoline, lubricants, explosives, synthetic rubber, plastics, solvents, and plant life promoters.

Present Minute Man Flag to Redmer Firm Today

Presentation of a Minute Man flag, for 100 per cent participation by employés in the pay roll allotment plan for purchasing war bonds, will be made to the Redmer Sons company, 654 West Lake street, today. Edward T. Heineman of the treasury department will present the flag to Carl Nordeen, company foreman. The Redmer company manufactures screw machine products.

Commodities

Cotton futures yesterday closed 65 to 85 cents a bale lower. Hedge selling and liquidation induced by the government's announcement of a program to prevent price increases in wheat and flour were said to be a factor in the decline. Wool top futures fell 1.4 to 2.3 cents a pound.

NEW YORK FUTURES.

[Yesterday's closing prices in cents per pound unless otherwise stated.]

Black Pepper.
Closed unchanged to .03 cent higher. December, 6.55; January and March, 6.63. Sales, 8 lots.

Cocoa.
Closed unchanged at ceiling prices. December, 8.86. No sales.

Cottonseed Oil.
Closed unchanged. December and January, 13.87; March, 13.89; May, 13.94. No sales.

Wool Tops.
Closed 1.4 to 2.3 cents lower. December, \$1.231; March, \$1.227; May, \$1.225; July, \$1.223. Sales, 175,000 pounds. Grease wool—Closed December and March, 93. No sales.

CHICAGO FUTURES.

CHICAGO MERCANTILE EXCHANGE.

Butter.

[Cents per lb in cars of 19,200 lbs.]

Storage stands.—	Open.	High.	Low.	Close.	Prev. close.
Nov.	.....	.....	.....	44.50	44.50
Dec.	.....	.....	.....	44.55	44.55
Jan.	.....	.....	.....	44.60	44.60

Eggs.

[Cents per doz. in cars of 12,000 doz.]

Refrigerator stands.—	Open.	High.	Low.	Close.	Prev. close.
Oct.	37.60	37.65	37.45	37.45	37.55
Nov.	37.70	37.75	37.55	37.55	37.60
Dec.	37.70	37.75	37.60	37.60	37.65

Onions.

[Dollars and cents per 50 lb sack in cars of 25,000 lbs.]

Yellow Globe type, U. S. No. 1—	Open.	High.	Low.	Close.	Prev close.
Jan.	1.73	1.73	1.72	1.72	1.73

Potatoes.

[Dollars and cents per cwt in cars of 36,000 lbs.]

Idaho russets, U. S. No. 1 extras—	Open.	High.	Low.	Close.	Prev close
Nov.	2.85	2.85	2.84	2.84	2.85
Jan.				3.38	3.39

COTTON FUTURES.

[Cents per pound.]

New Orleans Cotton Exchange.

	Open.	High.	Low.	Close.	Prev. close.
December	18.59	18.59	18.47	18.47	18.61
January	.....	.....	.....	*18.52	18.66
March	18.69	18.69	18.60	18.60	18.75
May	18.76	18.79	18.67	18.67	18.84
July	18.87	18.87	18.76	18.76	18.91
October	18.89	18.89	18.85	18.85	*19.02

New York Cotton Exchange.

	Open.	High.	Low.	Close.	Prev close.
December	18.35	18.35	18.25	18.25	18.38
January	18.38	18.38	18.31	18.31	18.44
March	18.46	18.47	18.38	18.38	18.51
May	18.55	18.57	18.45	18.45	18.60
July	18.66	18.66	18.55	18.55	18.71
October				*18.63	*18.80

*Nominal.

The average price of 15/16 inch middling cotton at the 10 designated markets yesterday, as determined by the Agricultural Marketing administration, was 18.95 cents per pound.

CASH PRICES.

[Wholesale.]

Chicago.

	Oct. 23.	Oct. 22.
Hides, hvy packer, lb.	\$ 0.15½	\$ 0.15½
*Steel scrap, ton	19.3750	19.3750

*Average price Chicago and Pittsburgh.

New York.

[Price per pound.]

Antimony, Amer.	\$ 0.1650	\$ 0.1650
Coffee, No. 7, Rio	.09⅝	.09⅝
Sugar, refined	.0560	.0560
Wool, standard tops	1.230	1.240

Other Markets.

Flour, std pats, bbl, Mpls.	\$ 6.20	\$ 6.25
Lead[lb, E. St. Louis	.0635	.0635
Zinc, lb, E. St. Louis	.0825	.0825

Investors' Guide

If you wish information about investments or insurance write to The Tribune Investors' Guide. Inclose stamped, self-addressed envelope for reply. Answers of public interest are published, but inquirers' names are never revealed. Please do not ask for information on more than one company in each letter. Answers to inquiries are based on information which The Tribune believes reliable, fair, and unprejudiced, but The Tribune assumes no responsibility therefor.

Saturday, Oct. 24, 1942.

[Copyright: 1942: By The Chicago Tribune.]

YIELD.

How is interest yield on government bonds figured?—J. K. P.

Answer: Yield on government bonds is figured on the basis of yield to maturity, not on current yield in relation to interest rate and price. To compute the yield on a bond selling above par, deduct the amount of the premium paid from the amount of interest to be received before maturity and divide the resulting total by the number of years to maturity. This is done because only the par amount is paid at maturity.

In the event the bond is selling below par, the procedure is reversed. The difference between the purchase price and par to be paid at maturity is as much a yield as the interest. This difference is added to the interest in figuring the yield.

In the case of governments selling above par and callable before the due date, yield is figured on the basis of the period remaining before the first callable date. If the bonds are selling below par, yield is figured on the basis of the number of years to maturity.

GOVERNMENT OWNED

Is the Canadian National Railways system government owned?—M. N.

Answer: Yes, the system is owned and subsidized by the Canadian government.

REQUISITIONED

What has happened to the United States Lines company's fleet of ships and what do operations consist of now?—H. K.

Answer: Early in 1942 this company's three large liners, the S. S. America, the Manhattan and the Washington, were chartered to the United States maritime commission. The line's remaining 16 vessels were requisitioned by the government for chartering to the War Shipping administration.

The company has been operating about 50 ships owned or chartered by the government and assigned to the company under a service agreement.

PRICE RANGE.

What was the price range in 1941 for Gulf, Mobile and Ohio railroad common stock?—T. R.

Answer: 4¼ to 1½.

PENNSYLVANIA GAS.

How much has Pennsylvania Gas paid on the capital stock this year? —E. M.

Answer: \$1 a share.

PRODUCE MARKETS

BUTTER—Nominally firm at ceiling prices; receipts, 690,860 lbs. EGGS—Firm; receipts, 5,804 cases. POULTRY—Steady to firm; receipts, 1 car and 48 trucks. POTATOES—Steady to firm; receipts, 136 cars; on team track, 334 cars. Butter, cheese, eggs and potatoes reported by the Agricultural Marketing administration and represent actual sales. Only wholesale prices quoted:

Creamery Butter Selling Prices.

	Chicago Whole milk.	Chicago Centralized.	New York.	Philadelphia.
93 score	46¾	....	48	....
92 score	45¾	....	46½	47
91 score	45	....	46¼	46¼
90 score	44¾	45	46	46¼
89 score	44	44¼	45	....
88 score	43¾	43¾	....	....

Eggs.

Extra firsts—		Current	34¾@35¼c
Cars	42½c	Government graded—	
Do, less car	41@41½c	Extras	54c
Firsts, car	40@40½c	Firsts	52c
Do, less car	39½@40c		

Live Poultry.

Hens	22@22½c	Roosters	15@15½c
Leghorns	18½c	Turkeys—	
Broilers	26@28c	Hens	26@30c
Springs—		Toms	23@26c
Colored	22@22½c	Geese	10@18c
Rocks	23@26½c	Ducks	15@20c

Potatoes.

[Per 100 pounds.]

Idaho russets	\$2.50@3.00
Colorado	2.25@2.45
Wisconsin	1.20@1.75
Minnesota-North Dakota	1.25@2.20
Nebraska	2.25

BOARD OF TRADE SALES.

[On Oct. 22, 1942, in thousands of bushels.]

	December.	May.	July.	Total.
Wheat	1,670	1,253	107	3,030
Corn	890	987	115	1,992
Oats	186	464	....	650
Rye	563	600	36	1,199
Soy beans	3	....	*6	9
Grand total				6,880

Open Grain Trades.

	December.	May.	July.	Total.
Wheat	22,121	18,143	1,180	41,444
Corn	25,259	18,642	1,131	45,032
Oats	7,310	8,201	45	15,556
Rye	21,161	11,318	323	32,802
Soy beans	307	36	*23	366
Grand total				135,200

*October.

MINNEAPOLIS FLOUR.

MINNEAPOLIS, Minn., Oct. 23 (AP).—Flour, carload lots, per barrel in 98 pound cotton sacks: Family patents, unchanged, \$7.50@7.70 per brl; standard patents, 5c lower, \$6.00@6.20; shipments, 22,275 brls. Per ton, FOB Minneapolis: Pure and standard bran, \$29.50@\$30.00; standard middlings, \$30.00@30.50; pure middlings, \$32.50@33.00; flour middlings, \$33.50@34.00; Red Dog, \$35.00@36.00; rye middlings, \$26.00@26.50; second clears, \$36.00@36.50.

NAVAL STORES.

SAVANNAH, Ga., Oct. 23 (AP).—TURPENTINE—64c per gal.; offerings, 69 brls [50 gal each]. Sales, 750 gals; receipts, 67 brls; shipments, 1 brl. Stocks, 25,546 brls. ROSIN —[Drums]—Offerings, 204 lots of 280 lbs; sales, 203; receipts, 218; shipments, 442; stocks, 86,535. Quote: [100 lbs] B, and D, \$3.56; K, \$3.58; M, \$3.60; N, WG, WW and X, \$3.65.

COMMODITY INDEX.

The Associated Press weighted wholesale price index of 35 commodities:

Yes'day.	Prev. day.	Wk. ago.	Mo. ago.	Yr. ago.
100.16	100.60	100.33	100.55	91.29

Range in recent years:

	1942.	1941.	1940.	1939.	'33-'38.
High	101.18	95.12	78.25	75.22	98.14
Low	95.54	77.03	68.89	63.78	41.44

[1926 average equals 100.]

The Dow-Jones commodity futures index closed at 84.11, down 0.28.

PUBLIC ALLOWED TO PROTEST RAIL REQUISITIONINGS

Complaints Are Heeded by Eastman.

Washington, D. C., Oct. 23 (AP).—Communities, shippers, and the traveling public hereafter will get a chance to enter a protest before a going railroad line is summarily requisitioned and demolished to provide rail for use in connection with military posts and war plants.

"Complaint has arisen because of the summary character of this process," the office of Joseph B. Eastman, director of the Office of Defense Transportation, announced today. "The seizure method has been modified to permit both public notice and hearing on any proposed requisition action against a railroad line which is in operation."

A senate committee has been inquiring into the seizure of rails. The new decision was reached between ODT and the War Production board, which exercises the seizure power, after vigorous protests had been lodged against the requisitioning last month of trackage of the Illinois Terminal railroad.

Caused Delay in Action.

The office explained that the armed services are in dire need of rail for relaying, and that the normal procedure of waiting for the Interstate Commerce commission to authorize abandonment of an unnecessary line had to be dropped because of the delay entailed.

Instead, ODT has been making a quick survey of each line which WPB proposes to demolish and certifying whether the service is essential under wartime conditions. Immediately thereafter WPB has stepped in, served a requisition notice, and authorized the letting of contracts for taking up the track and scrapping such equipment as cannot be reused.

Hereafter, it was said, ODT will make a public announcement whenever WPB asks it to approve the seizure of any line whose abandonment has not been authorized by the ICC.

Will Report Quickly.

Ralph H. Jewell, lent to ICC by ODT as an examiner, will then assemble all information readily available on the line in question. Within one week, if possible, he will make a brief report to Eastman embodying his findings and recommendations.

"This report will at once be made public and copies will be transmitted with the utmost expedition to those who have made request therefor," ODT said.

Interested persons may then send comments and criticisms to ODT on or before a date specified in the report, which will be not less than two weeks from the date it is made public.

GRAIN IN OTHER MARKETS

	Open.	High.	Low.	Close.	Prev. close.
December Wheat.					
K C	1.19¼	1.19¼	1.18⅛	1.18⅝	1.19⅞
Mpls	1.15⅝	1.16¼	1.15¼	1.15⅞	1.17
Wpg	.90⅝	.90⅝	.90⅝	.....	.90⅝
May Wheat.					
K C	1.21¼	1.21¼	1.20¼	1.20¼	1.21⅞
Mpls	1.19½	1.19⅝	1.18⅞	1.19⅛	1.20½
December Corn.					
K C	.75⅞	.76⅝	.75⅝	.76⅝	.76
Mpls	....	....	....	.72⅝	.72½
May Corn.					
K C	.80⅝	.81⅛	.80⅝	.81⅛	.80⅝
Mpls	.77⅝	.77⅝	.77⅝	.77⅝	.77½
December Oats.					
Mpls	.42⅝	.43	.42⅝	.43	.42⅞
Wpg	.45⅝	.45½	.45¼	.45¼	.45½
May Oats.					
Mpls	.45½	.46	.45½	.45⅞	.45⅝
Wpg	.45⅝	.46	.45⅝	.25⅝	.45⅞
December Rye.					
Mpls	.61½	.61⅞	.61¼	.61⅝	.62¼
Wpg	.56⅞	.57	.56⅝	.56⅛	.57¼
May Rye.					
Mpls	.66⅝	.67½	.66⅝	.67	.67⅝
Wpg	.58½	.59	.58½	.58⅞	.59½
December Feed Barley.					
Mpls	....	....	....	.55	.55¼
Wpg	.60⅝	.60⅝	.60¼	.60¼	.60⅝
December Flaxseed.					
Mpls	2.45½	2.46¼	2.45½	2.45⅝	2.45⅝
May Flaxseed.					
Mpls	2.49	2.50¼	2.49	2.49½	2.49½

CASH GRAIN

Estimated receipts of cash grain at Chicago Friday: Wheat, 75 cars; corn, 244 cars; oats, 22 cars; rye, 20 cars; barley, 18 cars; soy beans, 36 cars. Range of cash grain prices per bu in leading markets:

WHEAT.

No.	Chicago.	Kansas City.	St. Louis.
2 red	.....	1.20¼@28⅝	.....
2 hd	.....	1.18⅝@20⅝	.....
2 mix	1.27	.....	.....

No.	Duluth.	Winnipeg.	Minneapolis.
1 d. n.	1.16 @16⅞	90⅝	1.16 @16⅞

CORN.

	Chicago.	Peoria.	St. Louis.
1 yel	79 @79¼	77	.....
2 yel	77 @79	77	79¼@79½
3 yel	74½@78½	76	74½@79
4 yel	69⅛@78⅛	.....	72½@73½
5 yel	66½@76	.....	.....
4 wh	91	.....	.....
S. grd	64 @77	.....	.....

OATS.

	Chicago.	Kansas City.	Minneapolis.
1 wh	48⅝	.....	.....
3 wh	44 @45	44½@47	39 @43½
4 wh	39 @42	.....	.....
1 red	47⅞	46½@47½	.....

RYE AND FLAX.

	Rye.	Flax.
Milwaukee	63	
Minneapolis	58⅝@61⅝	2.40 @2.45⅝
Duluth	56⅝@58⅝	2.40 @2.45⅝

BARLEY.

	Malting.	Feed.
Chicago	84@1.04	55@63
Milwaukee	71@ 83	
Minneapolis	50@ 97	46@50

FIELD SEEDS.

Field seeds, buyers' prices at Chicago per 100 lbs quoted as follows: Timothy, \$4.75@5.00. Alsike, \$16.00@19.50. Red Top, \$7.00@7.50.

HAY MARKET.

Timothy, No. 1, or clover or alfalfa mixed, \$19.00@20.00 per ton; No. 2, \$17.00@19.00; rye straw, \$14.00; oat or wheat straw \$12.00; alfalfa, fancy, \$22.00@28.00.

BOARD OF TRADE GRAIN FUTURES

[Prices Oct. 23, 1942, in dollars per bushel.]

	Open	High.	Low.	Close.	Prev. close.	Year ago.	Season's range High.	Season's range Low.
Wheat.								
December	1.23⅞-1.23½	1.24⅛	1.23½	1.24 -1.24⅛	1.25 -1.24⅞	1.16½-1.16⅝	1.31⅝	1.18⅝
May	1.26⅝-1.26	1.26⅝	1.26	1.26½-1.26⅝	1.27⅛	1.21¼-1.21⅝	1.33¼	1.22⅞
July	1.27 -1.26½	1.27¼	1.26½	1.26⅞	1.28¼	1.22½-1.22⅝	1.33¼	1.26½
Corn.								
December	.79⅛- .79⅛	.80½	.79⅝	.80⅝- .80½	.80⅛	.76⅝	.95¼	.79⅛
May	.84⅝- .84½	.85⅝	.84½	.85⅝	.85⅛	.82⅝	.99	.84½
July		.86⅝	.87⅛	.86⅝	87⅛	.86⅝	.84⅛	.92¼	.85⅛
Oats.								
December		.47⅝	.48⅛	.47½	.48	.48	.48⅛	.53⅛	.46⅞
May	.50⅝- .50⅝	.51	.50¼	.51	.50⅞	.50½	.55⅛	.49⅞
July	....	.....	.....	.51⅝	.51⅝	.49	.51⅝	.50½
Rye.								
December	.65⅞- .65⅛	.66¼	.65½	.66¼	.66⅝- .66⅞	.65	.85¼	.64½
May	.71⅞- .71⅛	.72¼	.71½	.72	.72½- .72⅝	.71¼	.83⅛	.70⅝
July	.73⅜	.73⅞	.73⅝	.73⅞	.74½	.73⅝	.80	.72⅞
Soy Beans.								
October	1.56½	1.58½	1.56	1.58½	1.57	....	2.03	1.56
December	1.60½	1.61½	1.60¼	1.61½	1.60½	1.59⅝-1.59¼	1.79¼	1.60¼

WORK TO BE DONE!

WILL YOU HELP DO IT?

NOT ALL WOMEN working today have to work. Hundreds have taken jobs in order to contribute their services where willing minds and hands are so urgently needed.

If you want new interest in life and the satisfaction that comes of knowing you are doing a job that needs doing, review the Help Wanted and Employment Agency columns in the Tribune want ad section.

There you have the best opportunity to find the kind of work you prefer because the Tribune is the big employment medium, printing more than twice as much Help Wanted and Employment Agency want advertising as all other Chicago newspapers combined.

Review the employment want ads today!

"DON'T TELL ANYBODY, BUT I'M STARTING TO SCHOOL"

"They say it takes only a little while to get trained for a good job at high pay!"

TIME SPENT improving your earning power is time well spent. And it may take you far less time than you may think to get the training which will qualify you for one of today's high pay jobs. For more information, consult the Trade Schools and Instruction columns in the Tribune want ad section.

Chicago Tribune
THE WORLD'S GREATEST NEWSPAPER
WANT AD SECTION

GET WHAT YOU WANT AND SAVE TIME, MONEY, AND ENERGY WITH HELPFUL TRIBUNE WANT ADS.

UTILITY FIGHTS SEC RIGHT TO INTERPRET LAW

Contends Congress Should Decide.

Philadelphia, Pa., Oct. 23 (AP).—Commonwealth and Southern corporation, one of the nation's largest holding companies, today called for a new interpretation by congress of "death sentence" provisions of the holding company act.

George Roberts, counsel for Commonwealth, told the 3d United States Circuit Court of Appeals that continued interpretation of the act by the Securities and Exchange commission "will result in the loss of tremendous values to the security holders of this country."

Roberts questioned specifically the ability of the commission to determine what constitutes an "unduly or unnecessarily complicated structure" or "unfairly and inequitably distributed voting power" without congress setting up a yardstick or standard to guide it.

Not for SEC to Decide.

John F. Davis, of counsel for the SEC, replied that "whether this section is wise or unwise is not up to the commission. It is up to the courts. The courts should not send it back for reconsideration by congress unless it is determined to be unconstitutional."

Commonwealth and Southern is contesting the SEC order of April 9, which gave the holding company one year to recapitalize, converting its preferred and common stock into a single class of common stock.

Roberts contended the SEC has no constitutional authority to alter the rights of Commonwealth stockholders without their participation in the proceedings.

SEC counsel held that stockholders received adequate notice of the proceedings.

35 Million in Arrears.

Robert M. Blair-Smith, also of the SEC staff, told the court that Commonwealth is 35 million dollars in arrears on dividends of its preferred stock. He said the ratio of preferred stock to common was 1¼ million to 30 million shares; that preferred stock holders had about 4 per cent of the voting power, while holders of the common stock, which had paid no dividends in 10 years, had the remainder.

"Under the circumstances," said Blair-Smith, "I don't think there is any basis for argument about voting power distribution, and we submit that the corporate structure of Commonwealth and Southern is unduly and unnecessarily complicated."

Roberts added that the value of the preferred stock is stated at 150 million dollars and the common at 140 million, and that corporation assets are the common stocks of six utility companies in the north and five in the south.

Charges Order Reversed.

Charging that the SEC "put the cart before the horse" in ordering corporate simplification without first considering geographic integration, Roberts said Commonwealth submitted a plan last July which in its view met both requirements.

Under this plan, he said, preferred stockholders would exchange their shares for common stock of the northern companies, and common stockholders would take the common stock of the southern companies.

Blair-Smith replied that the SEC order left the door open for Commonwealth to submit an alternate plan and added that the plan mentioned by Roberts might be found satisfactory. He said the SEC had not completed consideration of the proposal.

MICHIGAN TOOL, DIE PAY PEGGED TO BAR 'PIRACY'

Washington, D. C., Oct. 23 (AP).—The War Labor board moved into Michigan's highly competitive tool and die labor market today with a drastic order designed to stop a "piracy" situation which it called "very grave."

The board prohibited all employers in five counties in the Detroit area, Wayne, Oakland, McComb, Monroe, and Washtenaw, from hiring tool and die workers at rates higher than $1.75 an hour in job shops and $1.60 in captive shops.

It also prohibited the employers from increasing the rates of any tool and die worker in their employ above those maximums. The board directed the employers to submit any reasons at a hearing in Detroit next Thursday why these maximums should not be continued.

Establish Ceiling Prices for Sale of 'High Wines'

Washington, D. C., Oct. 23 (AP).—The OPA today authorized producers of "high wines" to establish ceiling prices for sales to the government owned Defense Supplies corporation at their costs of production plus 2 cents per gallon proof. The WPB is encouraging production of "high wines" to augment ethyl alcohol supplies, important in production of rubber, explosives, and many other products needed for war purposes.

Municipal Bond Sales Only 1½ Million Next Week

New York, Oct. 23 (AP).—New state and municipal bond issues scheduled for sale next week aggregate only $1,596,000, compared with $22,371,341 this week, the Daily Bond Buyer said today. For the year to date, new offerings have averaged $23,566,383 weekly.

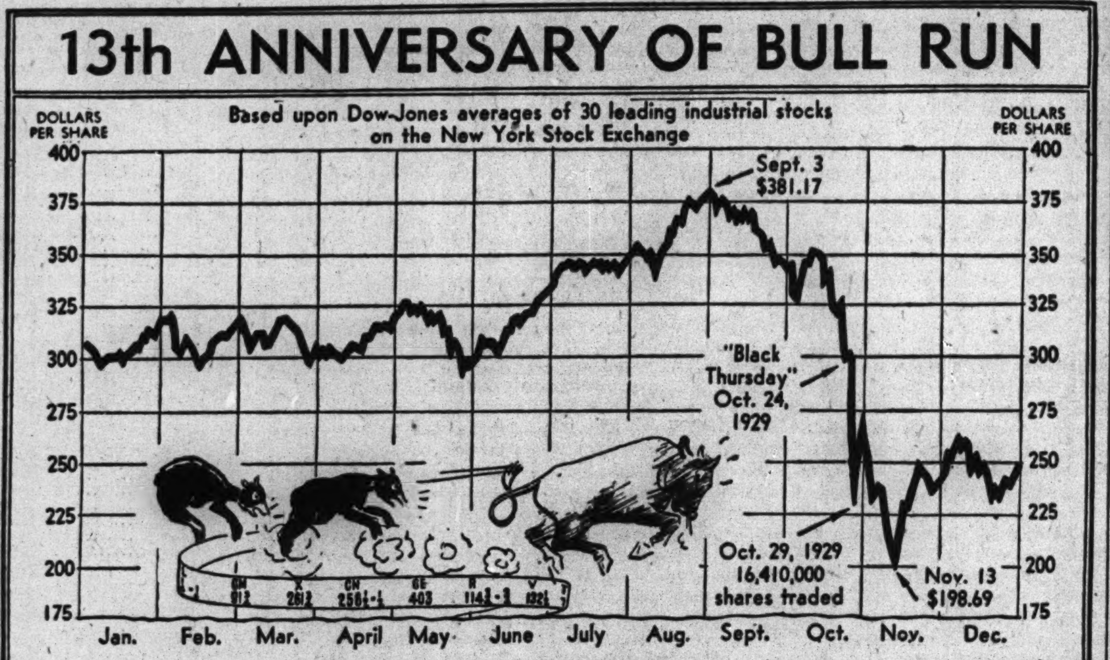

[Copyright: 1942: By The Chicago Tribune.]

R. D. Cahn

Terms Tax Bill Fair to Plans for Employes

Arthur S. Hansen of Chicago, consulting actuary for the Illinois Manufacturers' association, yesterday described as "very satisfactory" the provisions of the 1942 federal revenue act covering employé pension, profit sharing, and other benefit plans.

The problems leading to present amendments to the revenue code have existed several years, he said in his report. Early this year, he said, the treasury attempted to effect sweeping modifications that would have resulted in the virtual discontinuance of most pension and profit sharing plans, but this fact was proved to the treasury and to congress and a satisfactory act was obtained.

Treasury Objectives Attained.

Hansen said that essentially the treasury has attained its objectives. With the exception of executive profit sharing plans, he added, employers have a favorable law under which to operate.

He listed these principal results of the 1942 revenue act on employé plans:

1. The tax advantages previously available under insured plans over self-administered plans have been removed.
2. All plans applying only to officers, supervisors and highly paid employés are now taxable.
3. The deductions allowable to employers have been increased under certain conditions in approved plans.
4. Employé mutual benefit associations are now exempt from tax based on employer contributions.

Contribution Limit Removed.

Hansen's report called attention to the fact that an employés' mutual benefit association previously was taxable if more than 15 per cent of its income came from any source other than current employé contributions. Such provisions, the actuary said, practically prevented employers from contributing to associations and also tended to prevent associations from accumulating required reserves and becoming solvent.

Now, Hansen said, employers may make contributions for death, disability, hospitalization and other benefits to mutual associations without creating tax problems, while the associations can be made more solvent. This amendment is retroactive for several years.

Hansen advised businesses that modifications of existing plans and creation of new plans can now proceed with "reasonable definiteness" since the tax situation has been clarified.

Life Insurance Men Sell 1¾ Billions in War Bonds

New York, Oct. 23 (AP).—The National Association of Life Underwriters announced today sales of war bonds by its members up to Oct. 1 totaled $1,725,656,261. Cash sales were $393,193,721, and yearly pledges $1,332,462,540.

Start of Depression

Today is the 13th anniversary of the stock market crash of Oct. 24, 1929 which really touched off the depression. Later market breaks, notably on Oct. 28 and 29 and Nov. 13 of the same year, struck heavier blows at the securities markets.

On Oct. 24, 1929, about 22 million shares of stock and 25 million dollars of bonds were sold on American securities markets. Brokerage offices were jammed as citizens saw their money fade away. Shares declined as much as 85 points.

The next day America's financial leaders assured the nation that the "fundamental business of the country was on a sound basis," but their assurances failed to halt the devastating declines later.

TEST SUIT FILED AGAINST UNIONS FOR LOST WAGES

Edwardsville, Ill., Oct. 23 [Special].—The right of workers to sue labor organizations and their leaders when restrained from employment by strikes will be tested in the Madison county circuit court at Edwardsville thru a suit filed today by Roy E. Brown, employé of Western Cartridge company at East Alton.

Brown's complaint said he was prevented from making arms and ammunition for the armed forces thru threats, force, and intimidation in connection with plant strikes in September and October. Brown was not a member of any union involved in the strike. His counsel said that if a judgment is obtained about 800 more suits will be filed.

Made defendants are International Council of Chemical and Allied Industrial union, Chemical Workers Federal Labor Union 22,574, International Molders and Foundry Workers unions of North America, Local No. 333, and the American Federation of Labor.

BRYNES RATIFIES COPPER MINERS' WAGE INCREASES

[Chicago Tribune Press Service.]

Washington, D. C., Oct. 23.—Economic Stabilization Director James F. Byrnes today approved a War Labor board decision granting 20 cents to $1 a day wage increases to some 10,000 western copper, lead, and zinc miners. He warned that his action "must not be construed as binding me to approve other increases."

Byrnes said that giving the miners higher wages "will not cause any increase in the ceiling price of copper, lead, or zinc, or any increase in the cost of living." He noted, however, that it would cost the government an estimated 3 million dollars a year in subsidies."

"Altho the increases substantially exceed the increases in living costs since Jan. 1, 1941," said Byrnes, "the [WLB] order states that the rates recommended will still be below rates prevailing generally for comparable work in the expanded labor market that has resulted from war production."

Auto Declared Key to Success of War Traffic

Street railways and buses cannot possibly carry the transportation load which would fall upon them if automobiles should be eliminated entirely, Joseph B. Eastman, director of the Office of Defense Transportation, said here yesterday. He spoke before the American Municipal association in the Blackstone hotel. He declared that private automobiles must be kept going insofar as they are engaged in necessary transportation.

Joseph B. Eastman.

"To keep automobiles running," he said, "their use must be conserved in every feasible way. There is no better way than group riding to and from work. One car can be made to do the work of five if a full load is carried."

Predicts Worse Conditions.

The transportation situation will grow increasingly acute, Eastman said, as big new war plants—many of them distant from local transportation—go into operation. Most of the strain will probably fall on buses, he said, and it is necessary to take every bus out of nonessential use to do the job of moving war workers.

Eastman said the ODT is considering bus operation from a national viewpoint as if there were a complete equipment pool. Here and there, he said, are cities where the increase in the traffic load has not been great and where a surplus of equipment exists which can be used to help the heavily burdened communities. Some transfers have already been made.

The limited stocks of steel and copper, he asserted, prevent expansion of street railway and rapid transit lines and their equipment. The steam railroads, which also are being called upon to help in the local movement of war workers, can obtain no more equipment.

Must Use What We Have.

"It is, therefore, a case of doing with what we have," Eastman said. "In fact it is worse than that, for what we have is shrinking instead of expanding. It is not an impossible job, in my opinion, but it can be done only if we all pull together and cheerfully endure a lot of inconvenience, discomfort, and at times, real hardship."

Eastman said congestion can be eased by staggering of industrial, business, and school hours on a basis which will work out best for the individual communities. Staggering of hours will have the effect of adding equipment because it can be used at all hours instead of a short period in the mornings and evenings.

LYON SAYS WAR CLINIC SERVICES DOUBLE IN YEAR

Chicago area industrialists and business leaders may look forward to a continuation and expansion of the war problems service sponsored by the Chicago Association of Commerce, Leverett S. Lyon, chief executive officer, announced yesterday.

Conducted to inform business men of the constantly changing war economy as it effects business, the program has more than doubled since its inception a year ago, Lyon said.

Summing up a year's operation of the war problems service, Lyon said the program had resulted in better coöperation between government agencies and business men. The outline of the program for the future cannot be forecast, he said, because it must be kept flexible to deal with current events.

DISCOVER LARGE QUEBEC DEPOSIT OF MOLYBDENITE

Washington, D. C., Oct. 23 (AP).—Discovery of a "large deposit" of molybdenite in Canada, helping solve one of the most critical steel alloying problems of the united nations, was announced here today.

The importance of the discovery was emphasized by the fact that the combined raw material board of American and English officials recently notified the united nations that their future quarterly allocation of molybdenum would have to be cut because the metal was being used up for war purposes faster than it could be replenished.

The new deposit was found about 400 miles northwest of Quebec by a leading Canadian mining concern.

People and Events

Buell A. Patterson has been appointed publicity director of American Air Lines with headquarters in New York, Charles A. Rheinstrom, vice president, announced yesterday. Patterson, who formerly was a newspaper man and radio commentator, joined the company in 1939 as central publicity director with offices in Chicago. He was a founder and the first president of the Publicity club here.

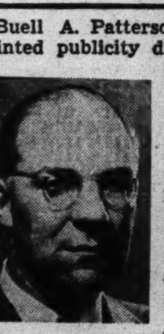

Buell A. Patterson.

Problems involving civilian and military transportation will be discussed by members of the Institute of Traffic Engineers at their 30th annual convention which opens tomorrow in the Hotel Sherman. Guy A. Richardson, national director of the local transport division of the Office of Defense Transportation, will address a banquet session Tuesday.

Lionel Tompkins has been appointed manager of Encyclopaedia Britannica, Inc., sales and promotion department, replacing Connant Manning, who was commissioned a lieutenant in the navy.

Carl T. Hayden of the Sahara Coal company, Chicago, yesterday was elected president of the Illinois Mining institute at the group's 50th annual meeting in Springfield.

"The War's Challenge to Newspapers" will be discussed by James T. Mangan, director of advertising and promotion for the Mills Novelty company, at a meeting of Chicago post, No. 170, American Legion, Monday noon at the Tavern club.

J. E. Adams, general manager of the Toledo Steel Products company's merchandising division, has been elected vice president, according to O. E. Van Altena, Chicago representative.

John L. Carey of New York, secretary of the American Institute of Accountants, will discuss "Wartime Accounting," at the semi-annual awards meeting of the Illinois Society of Certified Public Accountants Wednesday evening at the Union League club.

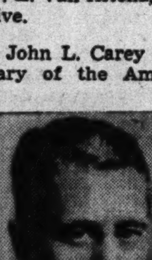

John L. Carey.

Edwin A. Nickel has been appointed sales manager of Mitchell Manufacturing company, makers of fluorescent lighting equipment, the firm announced yesterday.

Donald Henderson of Chicago was reëlected president of the United Canning, Agricultural, Packing, and Allied Workers of America at the final session of the union's convention yesterday in the Hamilton hotel. Harold Lane, Chicago, was elected secretary treasurer.

QUARTER PROFIT OF PEOPLES GAS TOPS LAST YEAR

Wrigley Company Earns Less.

Earnings of the Peoples Gas Light and Coke company, Chicago, increased in the three and twelve month periods ended Sept. 30, but declined in the first nine months, compared with the corresponding periods a year ago, the company reported yesterday.

Profit for the third quarter rose to $743,880 or $1.14 a common share, from $532,398, or 81 cents a share, in the corresponding 1941 quarter. State and federal tax deductions increased to $2,114,985 from $1,213,151.

For the first nine months net income was $2,706,526, or $4.13 a share, compared with $3,012,810, or $4.59 a share, in the first nine months of 1941. Taxes totaled $7,647,685, against $4,581,624.

Taxes Based on New Law.

Net income for the 12 months ended Sept. 30, was $3,977,412, or $6.06 a share, compared with $3,817,405, or $5.82 a share. Taxes totaled $9,183,013, compared with $5,727,438. Provisions for 1942 federal income and excess profits taxes were made in accordance with the revenue act passed a few days ago.

The report said gas sales revenues increased in all three periods. The third quarter total was $9,757,114, compared with $9,284,962 a year ago. For the nine months revenues were $32,778,835, against $31,090,966. The 12 month total was $43,587,939, against $41,632,025 last year.

Profits of the William Wrigley Jr. company, Chicago, declined in the quarter and nine months ended Sept. 30 from the corresponding periods a year ago.

Quarter Profit Down.

Quarterly earnings were $1,828,341, after charges and provision of $1,537,990 for federal income and excess profits taxes and $450,000 for contingencies, compared with $2,171,669, after taxes of $1,754,120 for the 1941 period. Earnings per share were 94 cents, against $1.10.

Net income for the nine months was $4,769,943, equal to $2.44 a share, against $6,610,651, or $3.36. Provision for taxes was $4,698,919, against $4,670,561.

Profits of foreign subsidiaries for the nine months were $384,461, compared with $584,555 last year. Of the 1942 amount, $180,719 was taken into the consolidated income account as dividends.

Brunswick-Balke Earns Less.

Lower profits also were reported by Brunswick-Balke-Collender company, Chicago, makers of bowling and billiard supplies. For the nine months ended Sept. 30 net income decreased to $940,457, or $1.89 a common share, from $1,522,240, or $3.20 a share, in the corresponding 1941 period. Tax provision this year totaled $1,046,000, which the company said was believed to be adequate on the basis of the new revenue act.

Sales also declined to $13,537,728 from $15,170,882, a decrease of 10.7 per cent.

R. F. Bensinger, president, reported that sales and earnings were substantially lower because of war regulations affecting many civilian activities.

Day's Earnings Reports.

Corporation net earnings announced yesterday follow:

	1942.	1941.
Quarter Ended Sept. 30.		
E. G. Budd Mfg.....	94,589	777,600
Budd Wheel.........	1,017,906	351,617
Per share..........	1.05	.36
Central Foundry....	$ 29,308	$ 129,304
Per share	.04	.19
Detroit Steel	68,531	183,703
Per share	.33	.89
Duval Texas Sulphur	96,310	...
Per share	.19	...
Hamilton Watch.....	328,750	260,706
Per share..........	.72	.54
Hercules Powder....	948,327	1,525,442
Per share.........	.62	1.06
Kimberly-Clark	401,464	810,650
Per share	.52	1.35
Norwich Pharmacal.	248,297	251,552
Per share	.31	.32
Shell Union Oil.....	4,540,693	6,656,040
Per share	.35	.51
Julius Kayser.......	213,302	259,987
Per share	.56	.68
Peoples G L & Coke	743,880	532,398
Per share..........	1.14	.81
Sloss-Shef Stl & I..	333,312	270,850
William Wrigley Jr.	1,828,341	2,171,669
Per share	.94	1.10
Six Months Ended Sept. 30.		
Gimbel Brothers.....	720,250	180,000
Per share..........	.15	....
U. S. Indust. Alcohol	418,128	986,072
Per share..........	1.11	2.62
Nine Months Ended Sept. 30.		
American Home Prod.	†2,848,483	3,130,549
Per share	3.33	3.87
Brunswick-Balke-Col.	940,457	1,522,240
Per share	1.89	3.20
Budd Wheel.........	1,485,766	1,056,490
Per share..........	1.54	1.07
E. G. Budd Mfg.....	2,136,825	1,754,832
Central Foundry....	223,818	303,358
Per share	.33	.45
Doehler Die Casting	643,159	1,566,005
Per share	2.16	3.58
General Steel Cast.	1,766,874	2,725,365
Hamilton Watch.....	290,089	499,442
Per share..........	.37	.90
Indust. Brownhoist.	176,145	461,684
Industrial Rayon..	1,506,403	1,706,250
Per share..........	1.98	2.25
Kimberly-Clark	1,441,319	2,090,698
Per share	2.04	3.36
Life Savers Corp..	721,667	751,004
Per share	2.06	2.14
Lindsay Light&Ch..	34,560	99,701
Per share	.36	1.44
National Acme.......	2,266,371	2,430,660
Per share..........	4.53	4.86
New York Dock......	339,784	271,087
Norwich Pharmacal.	537,673	591,392
Per share	.67	.74
Pittsburgh Forgings.	195,829	465,078
Per share	.89	2.11
Peoples G L & Coke	2,706,526	3,012,810
Per share..........	4.13	4.59
Shell Union Oil....	11,769,643	14,485,986
Per share, ...	.90	1.10
Sloss-Shef Stl & I..	877,282	1,134,314
Per share..........	7.53	10.12
Sunshine Mining....	‡830,059	1,494,843
William Wrigley Jr.	4,796,943	6,610,651
Per share	2.44	3.36
Twelve Months Ended Sept. 30.		
Kimberly-Clark	2,209,362	2,436,192
Per share	3.30	3.77
Lehigh Coal Navigat	1,652,082	2,145,271
Per share	.85	1.11
Peoples G L & Coke	3,977,412	3,817,405
Fiscal Year Ended Aug. 31.		
Robbins & Myers....	871,067	814,770

†Tentative. ‡Estimated.

SEASONED EXECUTIVE

Available Dec. 1. Graduate engineer; aged 48; mechanical, processing and chemical industry; have directed manufacturing, purchases, sales, corporate affairs. Familiar with priority requirements.

ADDRESS H E 199, TRIBUNE

Federal Rules Break Markets; Hogs at 5 Week Low, Wheat Off

$1 Below 22 Year Peak

Hog prices at the Chicago stock yards yesterday dropped to the lowest levels in five weeks on news of the new set of price ceilings to be placed on wholesale pork Nov. 2, which, packers contend, do not warrant the prices they have been paying for hogs the last few weeks. Top loads fell 40 cents a hundred pounds to $14.75, the lowest since Sept. 18, and $1.00 below the 22 year peak established two weeks ago.

Farmers, expecting further price cuts, moved more hogs into nearly all of the leading packing centers. The 17,000 head received at Chicago were the second heaviest Friday supply since January.

Contends Acts Violated.

Some hog raisers contend that the new ceilings violate the price control act. They refer to a clause which they understand to say that ceiling prices of farm products cannot be set lower than the best price paid during the period Jan. 1 to Sept. 15. The hog top Aug. 14 was $15.30. The new ceilings on pork make it unprofitable for packers to pay $15.30 for live hogs, some members of the trade contend.

Altho many meat men are uncertain regarding the effect of the new ceilings on farmers and consumers, most packers agree that, as a whole, it will not affect the retail meat price. Some packers who had enjoyed a high ceiling will be forced to take less after Nov. 2, while others can charge more than they now get.

Says More Reduction Needed.

Some further reduction will be necessary to bring the live cost of hogs in line with the pork ceilings, but there is little likelihood of a break of $1.50 to $2.00 as some expect, a packer spokesman said.

Packers have been losing money on pork for many months and have been awaiting sufficient volume from farms to bring their live costs in line with what they can get for pork, he said. In his opinion the new ceilings have not changed this situation to a great extent.

Markets Are Confused

Announcement that the department of agriculture and the Office of Price Administration had agreed on a program for farmers to redeem wheat pledged as security for government loans and sell the grain in the open market thru the aid of a subsidy threw the wheat markets into confusion yesterday.

Wheat futures broke 1⅞ cents a bushel at the opening, May selling at $1.26 before the decline was checked by short covering. Part of the loss was recovered later with the close ⅞ to 1¾ cents lower.

Declared Contrary to Act.

Cash wheat handlers said that the plan adopted conflicts with the action of congress in prohibiting sales of government owned grain at less than parity prices; that farmers will be given 2 cents a bushel for permitting the Commodity Credit corporation to sell the wheat to mills at an undisclosed price, and that farmers who failed to sign Agricultural Adjustment administration agreements and have free wheat to sell must now dispose of the grain in competition with the credit agency.

Members of the grain trade said that the OPA would probably be successful in placing a ceiling on cash wheat far below parity price. It was explained that, despite the government loan of $1.14 a bushel on farms, the price of free wheat at country elevators on Sept. 15 was about $1.026, and that the market showed little signs of rising to the loan level.

Six Cents Below Maximum.

Wheat prices at the close yesterday were about 6 cents under the maximum which prevailed from Sept. 28 to Oct. 2, the base period used in determining the flour ceiling.

Corn and other grains dipped about ½ cent early in sympathy with wheat, but corn and oats received good support from shorts and cash interests and rallied well. Corn gained ¼ to ⅜ cent and oats finished unchanged to ¼ cent higher.

PRODUCTION OF WAR MATERIAL EXTENDS INCREASE IN OCTOBER

Washington, D. C., Oct. 23 (AP).—War production continued to expand in September and the first half of October, the federal reserve board reported today, pushing the seasonally adjusted index of industrial activity up two points to 185 per cent of the 1935-1939 average.

Armament output increased further and steel production rose to 101 per cent of rated capacity at mid-October after maintaining a high level during September.

Cotton consumption remained at a high rate, output of manufactured food products rose more than seasonally because of greater activity in the meat packing and canning industries, petroleum output showed little change after its sharp August increase, and coal production did not show the usual sharp seasonal rise.

AMERICAN PLANE EXPERTS SURVEY BRITISH PLANTS

LONDON, Oct. 23 (AP).—A group of United States aeronautical experts, headed by T. P. Wright, director of aircraft production for the WPB, is in Britain for a two week survey of British plane factories, the ministry of aircraft production announced today. A similar mission of British experts recently returned from the United States.

Members of the American mission include W. K. Ebel, vice president and chief engineer of the Glenn L. Martin company; A. G. Herieshoff, Chrysler corporation; P. G. Johnson, president, Boeing Aircraft corporation; I. M. Laddon, vice president and chief engineer, Consolidated Aircraft corporation; Charles Marcus, Bendix corporation; S. A. Stewart, Hamilton Standard Propeller company; J. Carlton Ward, Fairchild Engine and Airplane corporation, and G. E. Welty, Aluminum Company of America.

EGG FUTURES DIP AFTER CLIMBING TO 13 YEAR HIGHS

Egg futures on the Chicago Mercantile exchange closed at losses of 0.05 to 0.10 cent a dozen yesterday to end their recent steady rise. Earlier prices topped or equaled the 13 year highs established on Thursday before breaking under increased offerings and slow demand.

Butter futures prices were unchanged, while cash butter and egg markets continued firm. Potato futures were off a cent.

Italian Steamship Line Seized by Government

Washington, D. C., Oct. 23 [Special].—Seizure of an Italian shipping line was announced today by Leo T. Crowley, alien property custodian. The line is the Societa Anonima di Navigazione, formerly a principal operator of United States Mediterranean passenger and freight services with branches in New York, Boston, Chicago, Philadelphia, San Francisco, and Los Angeles.

New York, N. Y., October 22, 1942.

At a meeting of the Board of Directors of UNITED STATES PIPE AND FOUNDRY COMPANY held on Thursday, October 22, 1942, an extra dividend of twenty-five cents (25c) per share on the outstanding common stock of the corporation was declared, payable December 19, 1942, to stockholders of record at the close of business November 30, 1942. This is in addition to the dividend of fifty cents (50c) per share heretofore declared on January 22, 1942, and payable December 19, 1942.

UNITED STATES PIPE AND FOUNDRY COMPANY
N. F. S. RUSSELL, President.

DAIRY OFFICIALS PENALIZED ON REPORT CHARGES

Three officials of the Union Grove Creamery company, 1523 North Ridgeway avenue yesterday were placed on two years probation by Federal District Judge Michael L. Igoe on charges that they filed false reports with the department of agriculture on the receipt and utilization of milk handled by the company. A plea of nolle contendere [no defense] had been entered by the defendants.

In a civil action before Federal Judge Philip L. Sullivan two suits for damages totaling $34,000 were settled by the men thru a consent decree under which the money is to be paid into the producers settlement pool within the next 10 months.

Those named in the 15 count indictment were Soren Sorenson, president of the dairy; Thorvald C. Sorensen, a director, and George G. Rowlett, bookkeeper. The indictment said the company had reported use of milk for butter, cream, or cheese when it actually was sold as fluid. The civil action charged the dairy held back money that should have gone to farmers under higher prices for milk resold as fluid.

5 CHICAGO FIRMS SUBMIT BIDS FOR WOODEN BARGES

Five Chicago contractors were among 98 in 21 states to bid for construction of knocked-down wooden barges, the War Shipping administration announced yesterday in Washington, D. C. The barges are to be 78 feet long.

Among Chicago bids per barge, in unit lots, were: Oval Barge Engineering company, $18,432 for 30; $17,500 for 40, and $16,700 for 50; Ahern Constructo company, $19,637 for 30; $19,527 for 40, and $19,467 for 50.

Others were the Harrison Iron Works, Inc., $18,900 for 30; Hammond Shipbuilding corporation, $21,570 for 50; and Newman Carson company, $12,416 for 50.

URGES 57 HOUR WEEK TO SOLVE LACK OF LABOR

Reynolds Opposes Importing Aliens.

Washington, D. C., Oct. 23 (AP).—Chairman Robert Reynolds [D., N. C.] of the senate military committee today advocated boosting the standard work week to 57 hours and eliminating premium pay for overtime, as an immediate solution for labor shortages.

Sen. Robert Reynolds.

He said that many man hours could be saved by eliminating strikes, but did not suggest how they would be eliminated.

Shortly after Reynolds was interviewed, the committee, absorbed in the teen age draft bill debate on the senate floor, decided to postpone until Monday its questioning of high government officials on the need for national service legislation. Secretary of War Henry L. Stimson was listed among next week's witnesses.

Nelson to Testify

Chairman Donald Nelson of the War Production board and Brig. Gen. Frank J. McSherry, director of operations for the war man power commission, had been slated to testify today.

Reynolds expressed strong opposition to the importation of "alien labor" to help with harvesting emergencies.

"We should take into consideration the availability of the man power already here and the possibility of working longer hours," he said.

"If we want to solve the man power problem immediately, we can increase the 40 hour week to 56 or 57 hours and eliminate time and a half and double time for overtime.

Cites Britain as Example.

"I say 57 hours because Great Britain is working 57. Germany is working 60 and Japan 70."

Reynolds said there were men in Washington urging the admission of "several hundred thousand alien laborers."

"That," he declared, "would be the worst thing that ever happened to American labor."

He called specific attention to a statement by Sen. Sheridan Downey [D., Cal.] before the committee Wednesday that from 100,000 to 150,000 Mexican laborers were needed immediately to harvest west coast crops, but that federal agencies had been able to furnish only about 4,000.

Opposes Forced Labor.

The North Carolinian said he made his proposal "in the interests of labor itself and of the unions themselves." He said he would like to have "the friendly suggestions" of such union leaders as William Green, Philip Murray, and John L. Lewis.

"Food, bullets, soldiers—everything depends upon our man power," he said.

Altho Chairman Paul V. McNutt of the War Man Power commission testified Wednesday that "We must not stop short of compulsion" to keep war production going, Reynolds said he feared any compulsory national service legislation would have a bad effect on the morale of workers and their families.

"It would uproot them from their homes and jam the overburdened railroads to move thousands of people from one part of the country to another," he said.

9,497 Typewriters Sold Since Start of Campaign

Private and public offices in the Chicago region of the WPB have sold 9,497 typewriters to the federal government since the procurement drive started early in September, E. C. Hill, regional typewriter procurement chief, reported yesterday.

Group Your Debts

You won't be any more in debt if you consolidate all of your bills into a bank loan.

But you'll have a more orderly and systematic way of paying up what you owe.

Most of our "Group Your Debts" loans are made on single signature—without comakers or other security.

Come in . . . phone in . . . . write in . . . .

Industrial NATIONAL BANK OF CHICAGO

Eighty One (81) West Monroe

FRAnklin 5700

MEMBER FEDERAL RESERVE SYSTEM

STEELS, MOTORS AND RAILS LOSE IN STOCK TRADE

Little Inspiration Found in War, Domestic News.

New York, Oct. 23 (AP).—Stocks, led by rails, made a fast recovery start in today's market but soon began to lose ground and, altho strong spots persisted at the close, many leaders finished lower.

Large scale carry over orders, resulting from Thursday's half hour trading suspension for the exchange's first air raid test drill, pushed the ticker tape at the opening and put many favorites into new high territory for the year or longer. Gains of fractions to a point or so soon were reduced or eliminated and dealings slowed.

Trade Volume Climbs.

Large blocks of low priced issues helped put the trade total at 726,930 shares compared with 554,130 Thursday. The Associated Press average of 60 stocks was off .1 of a point at 40. The composite for the third time in the past two weeks ended at 40.1 in the preceding session, a peak since last Nov. 6.

Losing fractions to a point or more were United States Steel, Bethlehem, Chrysler, General Motors, American Telephone, Santa Fe, Great Northern, Texas & Pacific, Anaconda, United Aircraft, Western Union, Allied Chemical, and Eastman Kodak.

United States Gypsum was up 2, Homestake 1½, and McIntyre Porcupine 1¼. International Telephone was the liveliest performer, up ⅜ at 4⅜, a new 1942 high. National Distillers, Hiram Walker and Distillers corporation advanced fractionally in the wake of the senate's side tracking of the dry amendment to the 18-19 draft act.

CHICAGO LIST HIGHER.

Chicago Stock exchange prices were moderately higher yesterday and several issues reached new 1942 peaks. Trading increased to 25,000 shares.

Midland United preferred advanced to a 1942 peak of 7⅝ before closing a point net higher at 7½. Other 1942 highs were reached by Container corporation, Eastern Air Lines, Miller & Hart preferred, Pure Oil, Studebaker, United States Gypsum and Wayne Pump.

RAIL BONDS RISE AGAIN.

New York, Oct. 23 (AP).—New gains of fractions to about a point were made by many railroad issues in today's bond market.

The general run of corporate bonds held within the narrow bounds of the preceding session, however, as did United States governments loans and the majortiy of foreign dollar issues.

Leadership in the carrier section shifted to the medium priced loans of solvent systems from the low-priced issues of roads undergoing reorganization. This indicated to some brokerage quarters that railroads are taking advantage of the provision of the new tax law permitting them more latitude in acquiring their own securities for retirement.

WHAT STOCKS DID

[Friday, Oct. 23, 1942.

NEW YORK STOCKS.

TRIBUNE AVERAGES.

	25 indust.	25 rails.	50 stks.
High	138.95	21.80	80.37
Low	137.84	21.43	79.63
Close	138.25	21.53	79.89
Net change	+0.32	+0.08	+0.20

ASSOCIATED PRESS AVERAGES.

	30 indust.	15 rails.	15 util.	60 stks.
Net change	—0.1	....	—0.2	—0.1
Friday	57.2	19.3	26.0	40.0
Previous day	57.3	19.3	26.2	40.1
Month ago	54.5	18.0	24.2	37.9
Year ago	59.1	16.8	31.1	41.4
1942 high	57.4	19.5	27.3	40.1
1942 low	46.0	14.4	21.1	32.0
1941 high	63.9	19.0	35.5	45.0
1941 low	51.7	13.4	24.5	35.4

60 Stock Range Since 1927:

	1938-'40.	1932-'37.	1927-'29.
High	54.7	75.3	157.7
Low	37.7	16.9	61.8

TRADING FIGURES.

	Oct. 23.	Oct. 22.
Advances	326	296
Declines	230	221
Unchanged	227	223
Total issues	783	740
New 1942 highs	78	60
New 1942 lows	1	1

DOW-JONES AVERAGES.

	30 indust.	20 rails.	15 util.	65 stks.
Opening	115.09	28.82	13.62	38.85
11 a. m.	115.21	28.99	13.62	38.94
Noon	115.07	28.93	13.64	38.89
1 p. m.	115.00	28.81	13.63	38.83
2 p. m.	114.98	28.81	13.60	38.82
High	115.52	29.06	13.67	39.04
Low	114.45	28.62	13.54	38.63
Close	114.88	28.72	13.60	38.77
Net change	—0.06	+0.08	.....	+0.01

Transactions.

[In stocks used in Dow-Jones averages.]

Industrials	50,900
Railroads	109,440
Utilities	21,100
Total	181,440

LONDON AVERAGES.

[London Financial Times.]

	Close.	Net chg.
Industrials	112.3	+0.3
Railroads	63.0	—0.02

TRACTION ISSUES

	Bid.	Asked.
Cal & S Chgo ctfs 5s '27, 35% pd.	54½	56½
Chgo City & Connect ctfs 5s '27	5¼	6¼
Chgo C R 1st cfts 5s '27 15% pd.	52½	54½
Chgo Rwy 1st ctfs 5s '27, 25% pd	53¼	55¼
Do A ctfs 5s '27	10	11
Do B ctfs 5s '27	1⅛	2⅛
Do pur. money ctfs 5s '27	4⅞	5⅞
Chgo R T 1st & Ref ctfs 6½s '44	6	7
Do 1st & Ref ctfs 6s '53	6	7
Metro W S Elev 1st ctfs 4s '38	8	9½
Do ext ctfs 4s '38	8	9½
Northwestn E R 1st ctfs 5s '41	10¼	11½
Union El [Loop] 1st ctfs 5s '45	10¼	11½
Chicago Aurora & Elgin 6s '51	13	14¼
Chgo North Shore & Milw 5s '36	21	22½
Do 5½s '56	16	17¼
Do 6s '55	16	17¼
Do equipments	68	71
Chicago & West Towns 5s '37	54	56

INVESTING COMPANIES

[Nominal quotations.]

	Bid.	Asked.
Affiliated Fund, Inc.	1.98	2.17
Am Business Shares, Inc.	2.49	2.73
Boston Fund, Inc.	12.94	13.91
Century Shares Trust	24.21	26.03
Chemical Fund	8.57	9.28
Diversified Trustee D	4.35	4.90
Dividend Shares, Inc.	.98	1.08
Fidelity Fund, Inc.	14.15	15.23
Fundamental Investors, Inc.	15.80	17.32
General Investors Trust	3.93	4.24
Incorporated Investors	13.99	15.04
Manhattan Bond Fund	6.95	7.65
Massach Invest, 2d Fund	7.92	8.52
Massachusetts Investors Trust	16.49	17.73
New England Fund	10.01	10.79
Selected Am Shares	7.43	8.11
Union Bond, Fund B	15.89	17.37
Do C	5.57	6.09

NEW YORK STOCK TRANSACTIONS

Friday, Oct. 23, 1942.

Shares sold today	726,930	Total sales 1942 to date	89,570,996
Year ago	699,310	Total sales 1941 to date	116,043,006

Stock, div.—	Sales, 100s.	High.	Low.	Close.	Net chge.
Devoe&Ray A 1.	3.20	17½	16⅞	17 —	⅝
DiamMatch p 1.50	1	37⅝	37⅝	37⅝+	¼
Diam T Mot .50e	2	9	9	9	....
DistCorSeag 2.22h	3	20⅝	20½	20½+	¼
Do p 5	1	86	86	86	....
DivieVortexA 2.50	.80	36⅝	36⅝	36⅝—	¼
DoehDieCas 1.50e	1	23⅞	23⅞	23⅞+	¼
Dome Mines 1.70e	70	12¾	10⅝	12⅝+	1⅛
Douglas Aircr 5e	6	70¾	70½	70½+	½
Dom Chem 3	2	123	122½	123	....
Dunhill Int	8	7	6⅝	7 +	½

Stock, div.—	Sales, 100s.	High.	Low.	Close.	Net chge.
Mueller Br 1.25e	1	22½	22½	22½—	¼
Mullins Mfg B	4	3¼	3⅛	3⅛	....
Do p 12.75k	.30	59¼	59	59¼+	½
Murray Corp .50g	6	5⅞	5⅞	5⅞	....
N					
Nash-Kelv .375e	17	6⅞	6¾	6⅞	....
Nash Ch&StL 2g	1.60	27½	26⅞	26⅞—	⅝
Nat Acme 2	15	18⅞	18⅝	18¾+	⅛
Nat Auto Fib	3	4¾	4⅝	4¾+	⅛

Stock, div.—	Sales, 100s.	High.	Low.	Close.	Net chge.
Sund M T [1.95e]	1	17½	17½	17½+	½
Swift&Co [1.25e]	4	21¾	21½	21¾+	¼
‡Swift Int [2a]	.25	27	27	27	....
‡Texas Co [2]	.15	39⅝	39⅝	39⅝	....
Trane Co [.625e]	1	8⅞	8⅞	8⅞	....
‡Union Carb [3]	1.27	74⅝	74⅛	74⅝	....
Unit Air Lines	1.50	17⅜	17¼	17¼—	⅜
U S Gypsum [2]	1	58	58	58 +	1½
‡Do pf [7]	.58	113	112½	112½	....
‡Do pf [7]	.50	113	112½	112½	....
Walgreen [1.60]	2.50	19½	19¼	19½+	⅛
Wayne Pump [2]	.50	16¾	16⅝	16¾+	¼
Wieb Sts [.50e]	1	5¼	5¼	5¼+	⅛
Will Oil-O-Mat	1	1½	1½	1½—	⅛
‡WrigleyWJr[3]	1.36	53½	53¼	53½	....
Yates-Am Mach	1	4	4	4 —	⅛
Zenith Rad [1e]	1	16¼	16¼	16¼	....

‡Odd lots. a—Also extras. e—Declared or paid so far this year. g—Paid last year. k—Accumulated dividend paid or declared this year.

...quarterly or semi-annual declaration. Unless otherwise noted, special or extra dividends are not included. *Ex dividend. xr—Ex rights. a—Also extra or extras. d—Cash or stock. e—Declared or paid so far this year. f—Payable in stock. g—Paid last year. h—Payable in Canadian funds. k—Accumulated dividend paid or declared this year.

Sales to 11 a. m., 200,670; to 12 noon, 354,090; to 1 p. m., 461,780; to 2 p. m., 540,800; total sales, 726,930 shares.

PHILADELPHIA, Pa., Oct. 23 [Special].—Odd lot purchases by customers on Oct. 22 were 57,763 shares; sales, 60,373, including 1,074 shares sold short.

CHICAGO STOCKS

Friday, Oct. 23, 1942.

Shares sold today	25,000
Year ago	23,000
Total sales 1942 to date	3,692,000
Total sales 1941 to date	4,566,000

Stock, div.—	Sales, 100s.	High.	Low.	Close.	Net chge.
‡AbbLab [1.60a]	.65	47⅜	47⅜	47⅜	
‡Acme Steel [3]	.50	43⅝	43⅝	43⅝	....
Am R St S [.15e]	1	5¾	5¾	5¾	....
‡Am T & T [9]	1.77	126⅛	125½	125½	....
Anaconda [1.50e]	1	27⅝	27⅝	27⅝+	⅛
Armour & Co	1	3	3	3	....
Asbestos Mfg	1	1⅛	1⅛	1⅛	....
A T & S F [6e]	1.50	51⅜	51¼	51¼	....
Athey T W [.40e]	3	3¼	3⅛	3⅛—	⅛
Avia Cp [.10e]	2.50	3⅜	3⅜	3⅜	....
Bastian-Bl [1.60]	.50	15⅝	15⅝	15⅝+	⅛
‡Bendix Av [3e]	.10	35¼	35¼	35¼	....
‡Beth Stl [4.50e]	.30	58⅛	57⅞	58⅛	....
Bliss & L [.75e]	2	13⅛	13	13 —	⅛
Butler Bros	.50	5	5	5	

DIVIDENDS DECLARED

Dividends declared yesterday follow:

Stock, rate, period—	Payable.	Stock of record.
Assoc Dry Goods, 1pf, q, $1.50	Dec 1	Nov 13
Do, 2d pf, $1.75 q	Dec 1	Nov 13
Advance Al. Cast., 12½c	Nov 25	Nov 12
Am. Home Prod., 20c	Dec 1	Nov 14
Caterpillar Tract., 50c q	Nov 30	Nov 14
Buckeye Steel Cast., 50c	Nov 2	Oct 27
Dome Mines, 40c	Jan 20	Dec 31
Empire Dist. Elec., 6% pf $7.50 arr.	Oct 30	Oct 28
Erie, 50c	Dec 10	Dec 1
Fiduciary, $1 q	Nov 2	Oct 23
Gorham Mfg., 50c	Dec 15	Dec 1
Julius Kayser, 25c	Dec 15	Dec 1
Lynch, 50c	Nov 16	Nov 5
National Acme, 50c	Nov 20	Nov 5
Quaker State Oil, 25c	Dec 15	Nov 13
Rayonier, 25c	Dec 1	Nov 20
Swift Internacional, 50c q	Dec 1	Nov 15
Westmoreland Coal, $1	Dec 1	Nov 14

q—Quarterly. arr—Arrears.

NEW YORK BOND TRANSACTIONS

BOND AVERAGES

[Compiled by the Associated Press.]

	20 rails.	10 indus.	10 util.	10 frgn.
Net change	+0.2	.....	....	....
Friday	66.0	103.4	97.7	50.9
Previous day	65.8	103.4	97.7	50.9
Month ago	64.9	103.1	97.3	50.9
Year ago	62.9	105.1	102.2	49.7
1942 high	65.8	103.7	100.6	51.2
1942 low	59.4	102.6	93.6	41.5
1941 high	66.5	105.4	102.2	51.4
1941 low	58.3	102.9	98.9	38.0

10 LOW YIELD BONDS.

Friday	113.1	1942 high	113.1
Previous day	113.1	1942 low	111.7
Month ago	112.8	1941 high	115.1
Year ago	114.7	1941 low	112.1

NEW YORK CITY BONDS.

Sales, thous.	High.	Low.	Close.	Net chge.
20 N. Y C 3s '80	104½	104⅛	104⅛	....

DOMESTIC.

Sales, thous.	High.	Low.	Close.	Net chge.
2 AdamsE 4¼s'46st	105⅝	105⅝	105⅝—	⅝
21 Allegh 5s'44 mod	89	89	89	....
1 do 5s '49 mod	72⅝	72⅝	72⅝—	⅛
7 do 5s '50 mod	59	58½	58½—	½
27 Am&ForP 5s2030	75¼	75	75	....
80 Am Int 5½s '49	100	100	100	....
3 Am T&T 3¼s '66	107⅝	107⅝	107⅝—	⅛
29 do 3s '56	107⅝	107½	107½	....
11 Am Tobac 3s '62	101	101	101	....
12 Am WW&E 6s'75	94⅝	94⅝	94⅝	....

Sales, thous.	High.	Low.	Close.
17 HudsonCoal5s'62A	44¾	44⅛	
16 Hud&Man rfg5s'57	48¼	48⅛	
65 ‡do inc 5s '57	21	20⅝	
2 Ill BellTel2¾s'81	102	102	
33 Ill Cen 4s '52	55⅝	55	
18 do 4s '53	50⅞	50½	
58 do rfg 4s '55	49⅛	48⅝	
166 do 4⅜s '66	47⅝	47	
18 do 5s '55	58⅝	58	
20 do Louis3½s'53reg	55	55	
5 do St L 3s '51	46½	46½	
10 do 3½s '51	54	54	
53 IC-CSL-NO 5s'63A	51⅝	51⅛	
25 do 4½s '63	47¼	46⅝	
9 Ind Ill&Iowa4s'50	81⅝	81½	
9 InterlkeIrcv4s'47	103¼	103¼	
130 †IntGtNor1st6s'52	27⅝	27	
19 †do 5s '56 C	26¼	26	
26 IntHydroElcv6s'44	35	34⅝	
2 Int Paper 6s '55	105	105	
51 Int T&T 4½s '52	58½	57½	
60 do 5s '55	61	60¼	
6 JamesF&Clea4s'59	51⅜	51⅜	
48 §†KCFtS&M 4s'36	58⅜	57⅞	
7 †do 4s '36 ct	57½	57½	
5 KCSouth 5s '50	73⅝	73⅝	
8 do 3s '50	64⅜	64¼	
3 K C Term 4s '60	109	109	109
3 KresgeFound3s'50	100	100	100
35 Lac Gas 5½s '53	87⅛	87	87
6 do 5½s '60 D	87	87	87
2 ‡LautaroNitinc'75	49¼	49¼	49¼
1 Leh&NY 4s '45	80¼	80¼	80¼
15 LehC&N 4½s'54A	78	78	78
5 LehValCoal5s'54st	85	85	85
9 do 5s '64 st	73⅛	72	72
20 LehValHTm 5s'54	46	46	46
14 Leh VNY 4½s '50	56⅞	56¼	56¼
8 LehVal 5s 2003st	38⅜	38	38
8 do 4½s 2003 st	34⅞	34½	34½
17 do 4s 2003 st	32⅝	32⅛	32⅛
2 Liggett&M 7s'44	110½	110½	110½
2 LongIsl rfg 4s'49	99	99	99
1 Louis&Ark 5s '69	81	81	81
6 Lou&N 4½s 2003	93⅝	93⅛	93⅝
4 do 1st 4s 2003	87	87	87
4 do 3⅜s 2003	82¼	82	82
2 do 3½s '50 A	104⅛	104⅛	104⅛
18 Lou&NSJM 4s'52	93½	93½	93½
19 Maine Cen 4s '45	83⅝	83½	83½+
3 do 4½s '60	47¾	47¾	47¾—
1 ManatiSug 4s '57	51¼	51¼	51¼+
8 McKes&R 3½s'56	107¼	107	107 —
20 Met Ed 4½s '68	112½	112⅜	112⅜—

Friday, Oct. 23, 1942.

Sales today, par value	$11,758,000	Total sales 1942 to date	$1,882,799,850
Year ago	8,221,200	Total sales 1941 to date	1,710,667,775

UNITED STATES GOVERNMENT SECURITIES.

[Over the counter quotations furnished by C. F. Childs & Co.]

TREASURY BONDS.

Issue—	Closing asked price.	Yield to option date.	Yield to corp. after taxes.	Net change.	Yield —1942 range— High.	Low.
3⅜s, Jun. 15, 1947-1943	101.27	.43	.40*	....	.73	.34
3⅛s, Oct. 15, 1945-1943	102.18	.60	.50*	— 1/32	.89	.50
3¼s, Apr. 15, 1946-1944	103.20	.76	.64*	— 1/32	.97	.67
4s, Dec. 15, 1954-1944	106.17	.91	.76*	— 1/32	1.05	.83
2¾s, Sep. 15, 1947-1945	105.1	.98	.82*	— 1/32	1.08	.90
2½s, Dec. 15, 1945	104.20	1.00	.84*	....	1.05	.88

§Matured bonds. Negotiability impaired pending investigation.

BANK STOCKS

[Nominal Quotations.]

CHICAGO.

	—Yesterday— Bid.	Ask.	—Oct. 22— Bid.	Ask.
Amer National	178	188	178	188
Chicago Title	111	115	111	115
City National	101	105	101	105
Contin Illinois	75	77½	75	77½
First National	290	295	284	289
Harris Trust	318	330	318	330
Industrial Nat	28½	30½	28½	30½
Do pf	99	102	99	102
LaSalle National	58	63	58	63
Northern Trust	490	505	490	505
NEW YORK.				
Bankers Trust	39⅛	41⅛	39⅛	41⅛
Bank of Manhat	16⅛	17⅝	16	17½
Central Hanover	76½	79½	76¼	79¼
Chase	27⅛	28⅝	27¼	28¾
Chemical	40½	42½	40¼	42¼
First National	1200	1230	1210	1240
Guaranty	244	249	246	251
Irving	11	12	11	12
Manufacturers T	34⅝	36⅜	34⅞	36⅞
National City	26⅝	28⅛	26⅞	28⅜
New York Trust	71⅝	74⅝	71¼	74¼
OTHER BANKS.				
Bank of America	33½	35¼	33⅝	35⅝
First Natl Bostn	38¼	40¼	38½	40½

CHICAGO LIVE STOCK

[All prices are in dollars per 100 pounds.]

Hogs—Receipts, 17,000; shipments, 1,000.
Bulk of sales yesterday......$14.50@14.65
One month ago......14.90@15.20
One year ago......10.10@10.50
Top yesterday, $14.75; average, $14.60.

Cattle—Receipts, 2,500; shipments, 500.
Bulk of sales yesterday......$13.00@15.00
One month ago......13.50@15.00
One year ago......10.75@11.75
Top yesterday, $15.75; average, $14.00.

Sheep—Receipts, 9,000; shipments, 1,000.
Bulk of sales yesterday......$13.75@14.85
One month ago......13.75@14.75
One year ago......10.90@11.90
Top yesterday, $14.85; average, $14.30.

ELEVATOR FLATS REACH NEW HIGH FOR OCCUPANCY

Filled to 97½% of Capacity, Survey Shows.

Occupancy of Chicago's unfurnished elevator type apartment buildings has risen to 97.44 per cent of capacity, the Apartment Building Owners and Managers' association of Chicago reported yesterday. This is an increase of 2.28 per cent since May when occupancy of the 181 buildings checked was found to be 95.16. This fall's occupancy is the largest since inception of the reports in June, 1938, it was said.

There is not a vacancy in the units under 3½ rooms in size in the 35 properties surveyed on the south side. This is also true of the 9 room apartments in these buildings.

Occupancy for the 1,681 south side units reported increased 1.34 per cent, bringing the total to 99.05 per cent.

On the north side 146 apartment buildings, with a total of 8,295 suites, showed an occupancy of 97.12 per cent, the survey disclosed. The 1 and 1½ room units are completely occupied. Only 26 of the 2 and 3 room apartments are available.

Improvement in occupancy was shown in all classifications except those of 9 rooms and over.

The survey showed that there have been no vacancies in the 1 and 1½ room units on the south side for a year. On the north side there were a few vacant units in this classification on May 1. At present there are no vacancies in units of this type in Chicago in the elevator type buildings, according to the survey.

FOREIGN EXCHANGE

[Quote in American cents.]

	Oct. 23.	Oct. 22.	Wk. ago.	Yr. ago.
London	404.00	404.00	404.00	403.75
†Do	404.00	404.00	404.00	404.00
Canada	88.50	88.50	88.50	88.87½
‡Do	90.91	90.91	90.91	90.91
Argentina	23.81	23.81	23.77	23.77
Do	29.77	29.77	29.77	29.77
Brazil	5.10	5.10	5.10	5.10
India	30.35	30.35	30.35	30.35
Chile	3.75	3.75	3.75	4.10
Mexico	20.67	20.67	20.67	20.70

†Nominal. ‡Official. §Selling price; banks buy at 402c.

WISCONSIN CHEESE.

PLYMOUTH, Wis., Oct. 23 [Special].—Sales: No cars. Wisconsin state cheddars, bid 23¼c per lb. Wisconsin junior cheddars, bid 22¾c. Other styles unquoted.

Day by Day on the Farm

By GAIL COMPTON

Frost Hurts Soy Beans.

Oct. 23, 1942.

WHILE rain misted down over the fields the other day, the farm workers spent their time in the machine shed putting the big two row corn picker on the tractor. This is an all day job requiring two or three men. The machinery is cumbersome and complicated, and the men practically had to dismantle the tractor to get it done.

The first job of the picker will be to harvest a temporary supply of corn for the feeder steers. While this is being done, the manager hopes for a week of warm weather to dry the corn some more. He is afraid that some of the grain still is a little soft for safe storing. Several dry, warm days should correct this trouble.

Frozen While Immature.

In the meantime, the small field of soy beans is causing the biggest headache on the farm. The manager is unable to decide how to handle them. They were planted late and as a result were caught by the hard freeze during the last of September.

The beans were frosted while many of them still were immature. As a result considerable damage was done and their value as a seed or feed crop greatly reduced. One of the men checked the field and reported a good number of the beans molding in the pod.

The manager is almost convinced that it would be useless to combine the field as the yield of useable beans probably would be too small to justify the combining expense. Again, the beans that were combined probably would contain too much moisture to store safely.

Hogs May Get Beans.

The hogs will eat the beans without any trouble, and the field would furnish a nice supply of extra supplement feed. There is a danger, however, that if the pigs are fed too much their pork will be soft and discounted at the market.

Another plan under consideration calls for fencing off small portions of the field at a time and allowing the hogs to eat what they please. If this is done, the animals will be given a good fill on corn first, and be turned onto the bean field only for short periods. This method would prevent their getting too much.

The only other alternative is to plow the beans back into the ground. This would help the soil considerably as the beans would be a good fertilizer. In their present dry, mature stage, however, they will not prove as valuable to the soil as they would if they had been plowed under while still green.

FARM LANDS

Arkansas.

TODAY'S opportunity—land—The famous Ozarks! Free 72 page bargain catalog. United, 7-E South Dearborn. State 7976.

Illinois.

MEN WITH SUPERIOR JUDGMENT WHO ACTUALLY KNOW THE TREND OF BUSINESS SAY THE BEST INVESTMENT IN THIS GREAT COUNTRY OF OURS IS IN THE PURCHASE OF A GOOD STOCK, GRAIN, AND DAIRY FARM, ESPECIALLY IF IT'S NEAR THE SECOND LARGEST LIVESTOCK MARKET IN THE WORLD, WHICH IS CHICAGO. Millions upon millions of dollars have been spent in the hundreds of Stock and Dairy Farms in America.

ON SATURDAY, NOV. 7, On the Premises at 2 P. M. The famous Fulton Farm consisting of 279.65 Acres will be sold at

PUBLIC AUCTION

under a large Tent, located on the beautiful lawn at the owner's home, a short distance in back of the main farm buildings.

Sale Will Be Conducted by

J. Clinton Bowden

Nationally Known Livestock and Land Auctioneer of Oak Park, Illinois.

This producing farm is only 27 MILES FROM LOOP IN CHICAGO. [illegible]

OWNER'S HOME—[illegible]

FARMERS' HOUSE, [illegible]

TERMS: 15% day of Auction, balance 60 days. No mortgage on property, owner to give good title.

OPEN FOR INSPECTION EVERY DAY. [illegible]

WOODSTOCK, ILL.—80 a., brown and gray silt loam; good farm bldgs.; 60 ac. till., [illegible]

FARMS for sale—One 200 acres, one 300 acre farm [illegible]

BEAUTIFUL and Attractive 3 A. Estate—[illegible]

155 ACRES—Great crops; dairy buildings; [illegible]

7 AC. farm—[illegible]

120 ACRE dairy farm—Double highway frontage. [illegible]

CHICKEN farm—[illegible]

240 ACRES—[illegible]

Illinois.

160 ACS.—Estate farm 60 mi. from Chicago. [illegible]

20 AC. improved farm, [illegible]

ONE of the best half sections of land in southern central Iroquois Co. [illegible]

COUNTRY estate—2⅛ and 5 acre tracts, rolling land near beautiful Butterfield Country club. [illegible] GEORGE STEDRONSKY & CO. 5710 Cermak-rd., Cicero Ph. 1759.

MUST sell to highest bidder, 20 acres [illegible] GEORGE STEDRONSKY & CO. 5710 Cermak-rd., Cicero. Ph. 1759.

2 ACRES—Mod. bungalow; [illegible] $6,500; [illegible]

Indiana.

FOR Sale—Farm of 97 acres on Christiana Creek, [illegible]

163 AC. Farm—Porter county, [illegible]

33 A.—WITH 7 r. house, barn, chicken house [illegible]

WILL sacrifice modern 5 rooms and sun parlor, [illegible]

640 ACRES—Newton Co. stock and grain farm; [illegible]

Michigan.

49 AC.—6 rm. house; [illegible]

25 AC. chick. farm—[illegible] $2,000.

80 AC. grain-dairy-chicken—Fine bldgs.; [illegible]

FREE FARM LIST BARGS.—S. W. Mich., all kinds, all sizes. [illegible]

FREE Farm List—S. W. Michigan; all kinds, all sizes. [illegible]

Mississippi.

FOR SALE—3 farms; [illegible]

Missouri.

160 ACRE improved creek bottom farm—[illegible] $850. [illegible]

Wisconsin.

40 ACRE FARM in Central Wis.; [illegible] $2,800. [illegible]

RAILROAD land and grant lands—$4 to $5 per acre [illegible]

Miscellaneous.

BIG FARM CATALOG—Bargains in 18 states. [illegible]

220 ACRE southern Wis. dairy farm—Fine buildings; [illegible] Address F C 20, Tribune.

NEW YORK CURB

Friday, Oct. 23, 1942.

Shares sold today.....113,620 Total sales 1942 to date.....14,684,588

Year ago.....118,085 Total sales 1941 to date.....22,532,267

	Sales.	High.	Low.	Close.	Net chge.
Aero Sup B	500	5⅝	5½	5½—	⅛
Air Investors	200	2	1⅞	1⅞	....
Air Way EL AP	1,300	1¼	1¼	1¼—	⅛
Ala Pow $6 pf	50	83¾	83¾	83¾—	⅛
Allied Prod A	50	23¼	23¼	23¼—	¼
Alum Co Am	100	102	102	102 +	½
Do pf	400	106	106	106	....
Alum Ltd	300	73¾	72⅞	73¾+	⅞
Am Beverage	100	5/16	5/16	5/16	....
Am Box Board	300	4⅝	4⅝	4⅝+	⅛
Am C P&L A	25	10¼	10¼	10¼—	¼
Do A new	50	9¼	9¼	9¼—	¼
Am Cyan B	800	37⅝	37⅛	37¼+	⅝
Am Gas&El	1,500	18⅝	18⅜	18½	....
Do pf	75	98	98	98 +	1⅛
Am Hard Rub	50	16⅞	16⅞	16⅞+	1
Am Light&T	400	11⅜	11⅜	11⅜+	¼
Am Mfg	25	25½	25½	25½	....
Am Republics	500	6½	6½	6½	....
Am Superpow	600	⅛	3/32	3/32	....
Do pf	200	2⅝	2⅝	2⅝+	⅛
Am Writ Pap	1,700	2⅝	2½	2½—	⅛
Ang-Wupp	100	1⅛	1⅛	1⅛	....
Appal El Pw pf	40	99⅞	99⅞	99⅞+	⅛
Ark Nat Gas	100	1¼	1¼	1¼—	⅛
Do A	100	1¼	1¼	1¼	....
Do pf	1,100	8⅜	8⅜	8⅜+	⅛
Atl Cst Fish	100	3½	3½	3½+	⅝
Atl Cst L Co	425	34⅞	34⅜	34⅞+	⅝
Atlas Ply	100	15⅝	15⅝	15⅝+	7/16
Axton-Fish A	20	30	30	30 +	1
Babcock&Wil	300	22¾	22¾	22¾+	¼
Baldw Loc war	1,300	3⅝	3⅜	3⅜+	⅛
Beaunit Mills	100	7	7	7 +	⅛
Beech Airc	800	10⅜	10	10¼—	⅛
Bellanca Airc	100	3	3	3 —	⅛
Bliss E W	100	13¼	13¼	13¼+	¼
Blue Rid cv pf	250	37	37	37 +	1
Bowm-Bilt H	300	3/16	3/16	3/16+	1/16
Do 1st pf	100	3	3	3 —	⅝
Braz Tr L&P	100	9	9	9	....
Breeze Corp	1,300	9⅛	9	9⅛+	¼
Brewst Aero	400	4⅞	4¾	4¾—	⅛
Bridgpt Mach	100	2	2	2	....
Brill pf	50	45½	45½	45½	....
Brown-F Dist	3,600	4½	3⅞	4½+	⅞
Do pf	40	74	69⅞	74 +	9
Buf N&EP pf	200	7	7	7	....
Do 5 pf	450	66	65	65 —	½
Bunk Hill&S	100	9⅞	9⅞	9⅞—	⅛
Can Marconi	500	9/16	9/16	9/16	....
Carrier Corp	600	7⅞	7⅝	7⅝—	⅝
Cen&SW Ut	100	¼	¼	¼	....
Cessna Airc	800	11⅜	11⅜	11⅜	....
Cities Service	400	3⅛	3	3	....
Do pf	350	45	44½	45 —	1
City-Sub Hom	100	6¼	6¼	6¼	....
Claude Nen L	200	¼	¼	¼+	1/16
Cleve El Illum	550	27½	27½	27½	....
Colon Develop	2,300	2⅝	2⅝	2⅝+	¼
Colonial Airl	1,500	3⅞	3⅝	3⅞+	¼
Colum G-E pf	80	23⅜	23½	23½—	¼
Colum O&G	1,100	13/16	¾	¾—	⅛
Comwl&S war	300	1/64	1/64	1/64	....
Cons Biscuit	200	2	1⅞	1⅞+	⅛
Cons G&E Bal	100	52	52	52 —	¼
Do pf B	30	114	114	114 —	1
Do pf C	20	103⅛	103⅛	103⅛+	1
Cons Gas Ut	300	2	1⅞	1⅞—	⅛
Cons Mng&S	200	30	30	30 +	¼
Cons Stl Corp	800	7¼	7	7	....
Cont Roll&Stl	100	11¼	11¼	11¼	....
Cooper-Bess	300	8⅝	8½	8⅝+	⅛
Copper Range	450	6	5⅞	6	....
Creole Pet	800	18⅜	18⅜	18⅜—	¼
Crocker-Wh	100	5½	5½	5½	....
Crown C Pet	1,800	1⅜	1⅜	1⅜	....
Cuban Atl Sg	700	12¼	12	12	....
Darby Pet	100	8½	8½	8½	....
Dayton Rub	50	12	12	12 +	¼
Do A	30	24¼	24¼	24¼+	½
Det Gray Ir	300	⅞	13/16	⅞+	⅛
DivcoTwin Tr	100	3⅝	3⅝	3⅝+	⅛
Dobeckmun	100	5⅝	5⅝	5⅝+	⅛
Eagle Pich L	100	7½	7½	7½	....
East G&F 6 p	200	20¼	20	20 —	½
Do pr p	50	42½	42½	42½+	¾
EastSugAs pf	20	36	35⅝	36 +	¾
EasyWash MB	100	2½	2½	2½+	⅛
El Bond&Sh	1,000	1⅜	1⅜	1⅜	....
Do pf	100	43½	43½	43½—	½
ElP&L 2d pfA	300	5½	5¼	5¼—	½
Do war	500	5/32	⅛	⅛	....
Electrograph	25	5	5	5 +	⅛
EmpG&F 8%pf	10	166¼	166½	166½+	⅞
Do 7% pf	40	157½	157¼	157½+	⅝
Do 6% pf	30	148½	147¼	148½+	⅝
Equity Corp	100	¼	¼	¼	....
Fla P&L $7 pf	225	81⅝	81	81⅝+	⅝
Ford Mot Ltd	100	2½	2½	2½	....
Frank Cou Dis	100	2¼	2¼	2¼—	⅛
GeorgPw$6 pf	50	94½	94½	94½+	¾
Glen Ald Coal	700	14	13⅞	14 +	⅛
Godch Sug B	100	5½	5½	5½	....
Goldfield Con	500	⅛	⅛	⅛+	1/32
Gray Mfg	100	4	4	4 +	⅝
Gt Atl&P nv	750	70½	69¼	70¼+	1⅝
Groc Str Prod	500	1⅜	1¼	1¼	....
Gulf Oil	1,300	37¼	36⅜	36⅜—	⅛
GulfStUt 6 pf	40	101½	101½	101½	....
Harvard Brew	100	1⅛	1⅛	1⅛—	¼
Hecla Min	200	5⅛	5	5⅛+	⅛
Heyden Chem	25	70½	70½	70½	....
Holl C Gold	100	5	5	5 —	⅛
Hormel&Co	30	30	30	30	....
Humble Oil	300	61⅜	61⅛	61⅜+	⅝
Hum-Ross F	100	3⅝	3⅝	3⅝—	⅝
Huylers	700	5/16	5/16	5/16—	1/16
Ill Iowa P pf	100	21	21	21	....
Ill Zinc	50	10	10	10	....
Imp Oil Ltd	2,600	8⅛	8	8	....
Ind Pipe L	500	4⅝	4½	4½	....
Ind Svc 6% pf	20	23½	23½	23½—	1
Do 7% pf	20	23	23	23 —	3
Indpls P&L pf	90	91	91	91 +	1½
Ins C N Am	150	70	69½	69½—	½
Int Indust	200	1⅝	1⅝	1⅝	....
Int Petrol	3,800	13	12⅝	12⅞+	⅝
Int Home Eq	7,500	8	7⅞	7⅞—	⅛
Invest Roy	400	¼	¼	¼	....
Iron Firem vtc	50	13½	13½	13½+	⅛
Kings C L p D	10	33	33	33 +	2
Kingston Prod	100	1⅛	1⅛	1⅛	....
Knott Corp	100	4½	4½	4½+	¼
Koppers Co pf	40	91	91	91 +	½
Lake Shore M	800	5⅞	5⅝	5⅝	....
Lakey Fdy&M	300	2⅝	2⅝	2⅝—	⅛
Lane-Wells	100	6⅝	6⅝	6⅝+	⅝
Le Tourneau	100	25	25	25 +	½
Lehigh C&N	400	4½	4⅜	4½	....
Line Material	250	6¼	6¼	6¼	....
Lone Star Gas	400	6⅞	6⅝	6⅞+	⅛
Long Is L pf	300	23	22	23 +	1
Do pf B	525	21¼	19¼	21¼+	2¼
Louis L&E	600	4⅝	4⅝	4⅝+	⅛
Mead John	60	111	111	111	....
Mer&M Sec A	100	2	2	2 —	1
Merritt-C & S	700	5¼	5¼	5¼+	⅛
Mesabi Iron	300	1¼	1¼	1¼—	⅛
Mich Bumper	2,800	⅝	⅝	⅝—	1/16
Mid St P Avtc	100	3⅜	3⅜	3⅜+	⅛
MidWest Corp	900	3⅞	3⅞	3⅞+	⅛
Midvale	75	27⅜	27½	27⅜+	¾
Mid-West Abr	100	1¼	1¼	1¼+	⅛
Minn Min & M	125	46	46	46 —	⅝
Miss Riv P p	20	94	94	94 —	¾
Mock J Voeh	100	7	7	7 +	¼
Monarch M T	150	19⅝	19½	19½+	⅝
Monogram Pic	200	1	1	1	....
MooreT Dis st	100	1⅛	1⅛	1⅛+	⅛
Mount Prod	300	5	5	5	....
Muskeg P Ring	150	12	12	12	....
NatBellas Hess	100	⅝	⅝	⅝—	1/16
Nat City Lines	200	13⅞	13⅝	13⅞+	⅝
Nat Fuel Gas	500	8⅞	8⅞	8⅞—	⅛
Nat P & L p	50	80½	80¼	80½—	½
Do p st	50	75⅛	75	75 —	1
Nat Rub Mch	100	6½	6½	6½	....
Nat Stl Car	25	26	26	26 +	½
Nat Sug Ref	400	8⅜	8⅜	8⅜	....
Nat Trans	200	10⅞	10⅞	10⅞	....
Nat T&Mines	400	3	2⅞	3 +	⅛
N E P A 6% p	75	24⅞	24⅝	24⅞+	1¼
New Eng T&T	60	86	86	86 +	½
NY&Hon Ros	100	15½	15½	15½	....
N Y Merchand	100	10½	10½	10½—	5/16
N Y StaE&G p	40	99½	99½	99½—	¼
N Y Transit	100	6½	6½	6½+	[illegible]
Niag Hud Pow	4,000	1¼	1⅛	1¼+	⅛
Do 1st pf	100	45¼	44¾	45¼+	½
Do 2d pf	30	24¼	24¼	24¼—	¼
Niles-Bem-P	1,300	11	10⅝	10⅝	....
NAm Lt&Pow	400	⅛	⅛	⅛	....
Do p	125	62½	62	62 —	1½
Nor Sta Pw A	100	5¼	5¼	5¼+	⅛
Ohio Pow p	50	107⅝	107⅝	107⅝	....
OklaNatGas p	50	48½	48½	48½+	½
Do cv p	10	106	106	106	....
Omar Inc	50	4	4	4 +	⅛
PacG&E 6 pf	300	31	30⅝	31 +	½
Pac Ltg pf	50	97¼	97⅛	97⅛—	⅞
PacP&L 7% pf	30	79	79	79 +	½
PantepecOilVen	6,000	4⅝	4⅝	4⅝+	¼
Pkrsbrg R&R	100	9⅛	9⅛	9⅛—	⅛
Pennroad	1,700	4⅛	4	4	....
Pa-Cent Airl	700	10⅛	10⅛	10⅛	....
Pa Gas&El A	100	¼	¼	¼—	⅛
Pa P&L $7 pf	160	74⅞	74	74⅞+	⅝
Pa Salt	25	155	155	155 +	5
PaWat&Pow	50	48½	48½	48½+	½
Pepperell	50	94¼	94¼	94¼+	1¼
Perfect Circle	100	22	22	22 +	¼
Phillips Pkg	300	4⅛	4⅛	4⅛+	⅛
Phoenix Sec	2,300	6⅝	6⅝	6⅝+	⅛
Pioneer Gold	400	⅞	⅞	⅞	....
Pitney-Bowes	100	5⅝	5⅝	5⅝+	⅛
Pitts&Lake E	80	46	45¼	46 +	1
Plough Inc	100	8½	8½	8½+	⅛
Polaris Mng	100	⅛	⅛	⅛	....
PugSdP&L5pf	50	106¾	106¼	106¼—	½
Do $6 pf	150	49½	49	49½—	¼
Quaker Oats	60	71	71	71 +	1
Do pf	30	146	145	145	....
RKO opt war	200	5/16	5/16	5/16—	1/16
Red Bank Oil	200	⅛	⅛	⅛+	1/16
Reed Roll Bit	200	19⅝	19⅝	19⅝+	⅝
Reiter-Fost	200	1/16	1/16	1/16—	1/32
RelianceE&E	25	10⅞	10⅞	10⅞+	⅞
Republic Avia	900	4⅛	4⅛	4⅛	....
Rome Cable	200	7⅝	7⅝	7⅝—	⅛
RooseveltFd	200	2⅜	2¼	2¼—	⅝
Royal Type	100	48⅛	48	48⅛+	⅛
St. Regis Pap	1,300	1⅝	1⅝	1⅝	....
Do pf	150	108½	108½	108½	....
Salt Dome Oil	500	2⅝	2⅝	2⅝+	⅛
Schulte DA	500	½	½	½	....
Scranton Lace	50	16½	15⅝	15⅝—	1¼
Scullin Stl	100	7⅝	7⅝	7⅝—	⅛
SeiberlingRub	1,200	5⅛	4⅝	5⅛+	⅝
Selected Ind cv	900	2⅜	2⅜	2⅜+	⅛
Do al ct	50	47¼	47¼	47¼+	2¼
Do pr	50	47	47	47 +	1
Shat-Denn	100	2⅝	2⅝	2⅝	....
Sherw-Wms pf	20	113⅝	113½	113⅝+	⅝
So C Ed C pf	300	26¼	26⅛	26¼	....
Southl Royal	200	6⅝	6⅝	6⅝+	⅛
Spalding	200	1⅝	1⅝	1⅝	....
Stand C&S pf	200	11¼	11	11 —	¼
St Oil Ky	200	11⅞	11⅜	11⅜—	¼
St Pow&Lt	200	3/32	3/32	3/32+	1/32
Std Stl Sprg	500	21½	20⅝	21½+	1½
Std Tube B	300	1¼	1¼	1¼—	⅛
Sterl Al Prod	200	7⅝	7¼	7⅝—	⅛
Sullivan Mach	100	11½	11½	11½	....
Technicolor	100	8	8	8	....
Thew Shovel	100	15¼	15¼	15¼+	¼
Tishman Rlty	100	½	½	½+	⅛
Tob Prod Exp	400	2½	2½	2½+	¼
Todd Shipyds	10	64	64	64—	1
Tubize Chat	300	4½	4¼	4½	....
Unit Airc Pr	100	7¼	7¼	7¼	....
Unit Chem	100	13	13	13 —	½
UnitCig-W Strs	1,500	½	7/16	½+	1/16
Unit Gas	2,800	1	15/16	1	....
Do pf	50	118	118	118	....
Unit Lt&Pw A	1,100	5/16	5/16	5/16	....
Do B	300	5/16	5/16	5/16	....
Unit Shoe M	225	61¼	60¼	61¼+	⅝
Unit Spclties	200	4⅛	4¼	4¼	....
US&I S pf	250	59½	58½	59½+	⅝
U S Lines pf	200	8¼	8⅛	8¼	....
U S Rub Recl	700	2⅜	2⅛	2⅜+	⅝
Unit Wall Pap	100	1⅝	1⅝	1⅝	....
Univ Corp vtc	500	7⅝	7¼	7¼—	½
Ut-Idaho Sug	200	2¼	2¼	2¼+	⅛
Utah P&L pf	75	44⅝	44½	44⅝—	¼
Util Equit pr	25	46½	46½	46½+	1½
Venezuel Pet	1,900	5	5	5	....
VirgPubSvc pf	50	49	49	49 —	3
Walker Min	100	5/16	5/16	5/16	....
Wellington Oil	1,200	3⅜	3⅜	3⅜+	½
West Va C&C	700	4⅜	4¼	4⅜+	⅝
West Air Lines	100	4½	4½	4½+	¼
West Md 1 pf	30	73¼	73	73¼+	¼
Wilson-Jones	200	8⅝	8⅝	8⅝+	⅛
Wright Harg	1,900	1⅜	1⅜	1⅜	....

DOMESTIC BONDS.

Sales, thous.		High.	Low.	Close.	Net chge.
30	Am P&L 6s2016	97⅞	97⅝	97⅞	....
3	App E P 3¼s'70	107½	107	107	....
1	Ark P&L 5s '56	107½	107½	107½—	¼
14	As Elec 4½s '53	44⅝	44½	44⅝+	⅛
1	As G&E 5s '68	12⅜	12⅜	12⅜—	¼
1	do 4½s '49	12⅜	12⅜	12⅜—	¼
10	Baldw L 6s '50	111⅝	111⅝	111⅝+	⅝
1	Cen S E 5½s '54	9¼	9¼	9¼—	¼
11	Chi R 5s '27 ct	53	53	53	....
5	Cities Ser 5s '58	79	79	79 +	⅝
50	do 5s '50	77⅜	77¼	77⅜	....
2	Cit SP&L 5½s'49	74¼	74¼	74¼—	⅝
25	Cit SP 5½s '52	73½	73¼	73¼—	¼
38	Cont G&E 5s'58A	82½	82	82½—	¼
11	Cud P 3¾s '55	100⅛	100¼	100¼—	⅛
2	East G&F 4s'56A	80	80	80	....
28	Elec P&L 5s 2030	88	87⅝	88 +	⅛
1	Elm WL 5s '56	123¼	123¼	123¼	....
10	Emp DE 5s '52	105	105	105	....
8	Fla P&L 5s'54	103⅛	103⅛	103⅛	....
1	Fla P 4s '66C	105⅛	105⅛	105⅛—	⅝
5	Gat Pow 3⅜s '69	92⅞	92½	92½—	⅝
1	Geo P&L 5s '78	86	86	86	....
27	Glen A C 4s '65	91⅝	91¼	91¼—	¼
1	Gobel A 4½s '41	53	53	53 +	3
2	Gr MP 3⅜s '63	100	99	99 +	1
47	Ill P&L 5s '56C	100⅛	100	100 +	1
7	do 5½s '57	93	93	93 +	1
2	do 6s '53	104	104	104 —	1
1	do 5½s '54 B	101⅛	101⅛	101⅛+	⅛
1	Ind Svc 5s '63 A	81	81	81 +	1
1	Ind P&L 3¼s'70	106½	106½	106½	....
2	Int PS 7s '57 E	12⅛	12⅛	12⅛+	1
3	do 7s '57E xc	12⅛	12	12⅛+	1
2	do 7s '52 F	12⅛	12⅛	12⅛+	1
2	do 7s '52 F xc	12	12	12 +	⅛
2	do 6½s '55 C	12⅛	12⅛	12⅛+	1
5	Int Pow 6s '52	40⅛	40⅛	40⅛+	⅛
23	do 5s '57	76⅝	76¼	76⅝+	⅝
5	Ia P&L 4½s'58A	107⅛	107⅛	107⅛	....
5	Jack G 5s '42 st	47	47	47	....
12	Midl Val 5s '43	59¼	58½	58½—	¼
5	Mil GL 4½s '67	105⅝	105⅝	105⅝—	⅝
6	Mis P&LCo5s'57	103⅜	103¼	103⅜	....
5	Neb P 4½s '81	108	108	108	....
4	Nevada CE 5s '56	96¼	96	96¼	....
1	N Eng G&E 5s'48	48⅜	48⅜	48⅜+	⅛
5	N Eng G&E5s'50	49	48⅜	48⅜—	¼
26	do 5s '47	49	48⅜	48⅜—	¼
4	N Eng P5½s'54	83¼	83⅜	83¼+	⅛
9	do 5s '48	76	75¼	75⅛—	⅛
6	NorCnUt 5½s'48A	53⅜	53	53 —	¼
7	OhioPbSv 4s '62	108⅝	108¼	108¼	....
4	PacP&L 5s '55	101⅜	101⅝	101⅜+	⅛
18	PenCnP-L 4½s'77	101⅜	101½	101⅜	....
1	PhilaEP 5½s '72	114⅝	114⅝	114⅝+	¼
2	PbSvInd 4s '69A	108	107⅝	108 +	¼
5	PugSP&L 5¼s'49	102⅜	102⅜	102⅜+	¼
3	do 5s '50 C	103¼	103	103¼+	⅝
8	do 4½s '50 D	101⅜	101⅜	101⅜	....
3	ScullinStl 3s '51	83⅜	83⅜	83⅜+	1¼
6	ShW-P 4½s '67A	102	101⅞	102	....
20	do 4½s '70 D	102¼	101⅞	102¼+	⅝
3	SoCalEd 3s '65	102⅝	102⅝	102⅝+	¼
5	StdG&E 6s'48 st	62⅛	62¼	62¼+	¼
11	do 6s '48 cv st	62¼	62	62¼+	¼
9	do 6s '51	62¼	61⅞	62¼+	¼
9	do 6s '57	62¼	62¼	62¼+	⅝
25	do 6s '66	62¼	62¼	62¼+	⅛
6	TexElS 5s '60	106	105⅞	105⅞	....
4	TexP&L 5s '56	107¼	107	107 —	¼
2	TwCRT 5½s '52 A	83½	83½	83½—	¼
21	UnitL-Ry 5½s '52	95⅝	95¼	95⅝+	⅝
2	do 6s '52 A	116	116	116	....
11	UtahP-L 6s2022A	94½	94½	94½+	½
10	Wald-Ast 5s '54	4⅝	4⅝	4⅝—	⅛
1	WNewsUn 6s'44st	72¼	72¼	72¼+	¼
1	WPaTract 5s '60	109⅝	109⅝	109⅝+	⅝

FOREIGN BONDS.

Sales, thous.		High.	Low.	Close.	Net chge.
5	Russian 6½s 1919	1⅝	1⅝	1⅝+	⅛

*Ex dividend. xr—Ex rights. xin—Ex interest.

BENTON HARBOR FRUIT PRICES.

BENTON HARBOR, Mich., Oct. 23 [Special].—Today's fruit market prices were: Apples, bu, 2½ inch Delicious, $1.60@1.75; Jonathans, $1.40@1.65; Grimes Golden, $1.20 @1.30; Northern Spies, $1.00@1.45. Pears, bu, Kieffers No. 1, 90c@$1.25. Grapes, Concords, 12 quarts, scarce, 60@70c.

WANT AD INDEX

	Page.	Col.
Aviation	33	6
Apartments—See To Rent.		
Arts and Antiques	32	8
Automobiles—		
Autos, Trucks To Rent	33	4
Repairing and Accessories	33	4
Storage	33	4
Tires	33	4
Trailers, Passenger and Utility	33	4
Trucks	33	6
Used Automobiles—For Sale	33	1
Wanted	33	4
Bar and Store Fixtures	31	2
Bicycles and Motorcycles	33	4
Board and Lodging	31	5
Wanted	31	6
Boats, Yachts, etc.	32	7
Building Material—		
Lumber	32	8
Stokers, Oil and Gas Burners	32	8
Building and Remodeling	32	8
Miscellaneous	32	8
Business Opportunities—		
Business Equipment	33	8
Businesses For Sale	33	7
Business Service	33	8
Concessions, Locations and Leases	33	8
Job Lots	33	8
Manufacturing	33	8
Partnerships and Investments	33	8
Wanted	33	8
Business Personals	27	5
Bus Transportation	27	5
Cameras and Optical Goods	31	8
Cemeteries	16	6
Clothing, Furs, etc.	29	6
Collections	29	6
Dancing Schools	32	5
Death Notices	16	7
Dogs, Cats, and Pets	31	3
Dressmaking and Millinery Schools	31	2
Employment Agencies—Men	27	6
Employment Agencies—Women	29	7
Financial Service	32	7
Fuel Oil	32	7
Help Wanted—Men	27	7
Help Wanted—Men	29	1
Help Wanted—Women	29	7
Help Wanted—Women	31	1
Horses, Harness, and Wagons	33	6
Hotels and Apartment Hotels	31	6
Home Furnishings and Furniture	32	6
Home Furnishings Wanted	32	7
Household Appliances	31	3
Houses—See Real Estate and To Rent—		
Hunting Property and Privileges	31	8
Jewelry, Old Gold, Etc.	33	6
Loans—Personal and Business	32	7
Lost and Found	27	5
Machinery and Equipment	32	8
Wanted	32	8
Mausoleums and Monuments	16	6
Miscellaneous [For Sale]	32	5
Wanted	32	5
Mortgages [See Real Estate Loans]	32	5
Motorcycles and Bicycles	33	4
Moving and Storage	31	8
Musical and Dramatic	32	7
Musical Instruments	27	5
Office Furniture and Devices	29	6
Parcel Post and Express	29	6
Personal	32	8
Pianos [See Musical Instruments]	27	5
Printing Machinery and Supplies	32	5
Radios, Supplies, and Service	33	6
Rug Cleaning	32	5
Real Estate—		
Acre Property	32	4
Apartment Buildings	32	1
Business Property	32	1
Farm Lands	27	1
For Exchange	32	5
Houses	32	1
Industrial Property	32	5
Loans, Mortgages	32	5
Resorts	32	4
Suburban	32	3
Wanted	32	5
Sewing Machines	32	5
Situations Wanted	31	3
Sporting Goods	27	5
Store and Bar Fixtures	31	2
Stoves [See Household Appliances]	31	3
To Rent—		
Apartments	31	6
Apartments and Rooms to Share	31	6
Floors and Lofts	31	8
Furnished Houses	31	6
Furnished Apartments	31	8
Houses [City and Suburban]	31	6
Industrial Property	32	5
Offices and Shops	31	8
Rooms	31	4
Stores	31	8
Travel	27	5
Trade Schools—Men	29	6
Trade Schools—Women	31	2
Typewriters and Supplies	32	7
Undertakers	16	6
Vacuum Cleaners [See Hshld. Appl.]	31	3
Wanted—To Rent—		
Apartments	31	8
Buildings	31	8
Houses	31	6
Rooms	31	5

LOST AND FOUND.

BILLFOLD lost—Want draft card; Oct. 16; Milwaukee-av. street car; rew. Bru. 9650.

COAT lost—New, in box, on north side bus, Tues. eve.; black with velvet collar; reward. Address X O 402, Tribune.

DOG lost—Rust colored collie; 1 yr. old; answers to Lucky; wearing black leather harness. Reward. Pal. 1300.

DOG lost—Part chow, name 'Rusty,' vic. 70th and State, on Oct. 21; rew. Triangle 2301.

DOG lost—Scotty; black brindle, female. Vic. Wolcott-Lawrence. Rew. Rav. 1087 aft. 3:30.

GLASSES lost—Lady's, in green case, loop or L. 4121 Sheridan-road. Bittersweet 6243.

GAS model aeroplane lost—Yellow, red; N. E. on Touhy; reward. Bri. 3296 after 6.

PEARL necklace lost—Oct. 22 betw. S. Shore and La Salle; reward. Dor. 5306 aft. 6 p. m.

PIN lost—West side hosp. grad. [nurse's], between Wilson-av.-loop; valuable only as keepsake. Reward. Anna Yegge, Rav. 7197.

PIN lost—Marcasite, North side. Wed. Monogrammed E. K. L. Reward. Ran. 1745.

PURSE lost—Blue; on Irving Pk. streetcar; rew.; contained watch. Columbus 7537.

RING lost—Man's star sapphire, white gold and diamond setg. On Wells-st., bet. Monroe and Adams, Thurs., a.m. Rew. Call Cen.6911

RING LOST—Gentleman's white gold: 2 diamonds and sapphire; in loop or loop theater; REWARD. Hyde Park 3793.

TIRE FOUND—825X20. Call HAMMOND 4784R.

TOPCOAT lost—Will person who took wrong tan topcoat and hat from Gus' Restaurant Saturday night, Oct. 17, call H. May, Regent 1617 or Michigan 4000.

WALLET lost—Black leather, containg postcards and replevin papers. Fra. 2680 or Del. 6700. Reward. A. J. Dolan.

WATCH lost—Blue and white rhinestone fish pin and lapel watch; nr. E. 55th, betw. 12-3, Oct. 21st. Reward. Call Mid. 2432.

WATCH LOST—Ladies' Waltham; Mon.; No. Side; inscription; reward. She. 1010.

WATCH lost—With chain, fob; small, engrvd. angel on back; loop. Bri. 5449 after 6:30.

WRISTWATCH lost—Ladies' gold Hamilton, on bl. bracelet. Engr. "Gertrude E. Taylor." La Salle-st. sta., Thurs., about 8:15 a. m. Rew. University 2167.

TRAVEL.

Automobiles.

BOTH READERS AND ADVERTISERS ARE urged to exercise caution arranging automobile transportation with other individuals. References should be exchanged and carefully investigated.

RENT A 1942 CAR

Drive it yourself. Go anywhere. Lowest rates; by day or week. Radio equipped. Pascal System, 228 N. State. Fra. 5178.

TRANSP. TO CALIFORNIA

Drive one of our cars free; take fam.; no caravan; late model cars. You pay gas, oil. Triangle Motors, 7743 Stony. Sag. 6771.

SEATTLE, SALT LAKE, CALIF.—Drive late car independently; take friends or family; open day and night. Saunders System, 28 W. Lake-st. Cen. 1077.

20 CARS TO CALIFORNIA before gas rationing. Take family or friends. Any route. PASCAL, 4827 Broadway. Lon. 9004.

LADY driving to California about Nov. 1—Will take 3 ladies; references. Address Y H 245, Tribune.

LEAVING for Los Angeles Wed.—Take 2; share expenses; refs. exch. Plaza 0376.

FREE transportation west—Must be responsible driver. References. Ave. 9459.

DIAMOND T 2 ton truck—Driving to Los Angeles Mon.; take merchandise, etc. Sup. 5560.

Buses.

WEST—FREE MEALS, FREE PILLOWS. EAST—FREE PILLOWS. NO MEALS.

	O.W.	R.T.
LOS ANGELES	$34.85	$58.40
San Francisco	35.35	59.50
St. Louis	3.95	5.95
Dallas	13.20	22.45
Oklahoma City	11.05	18.80
Phoenix	29.65	53.40
San Antonio	19.25	34.65
New York City	12.05	19.75
Pittsburgh	6.60	9.90
Boston	14.25	23.85

ALL-AMERICAN BUS LINES. 514 S. WABASH-AV. WABASH 8300.

BUSINESS PERSONALS.

O. C. D. BLOCK Captains—Bulletin boards, honor rolls, and flag poles beautifully made; low prices. August Lumber Co., 2151 Southport, Lincoln 0588.

MISSING PERSONS LOCATED. Guaranteed Refund If I Fail. Also Proof of birth estab. for birth certificates. Mr. Daughtery, 140 N. Dearborn. Ran. 2392

MUSICAL INSTRUMENTS.

Pianos and Players.

OPEN TONIGHT UNTIL 9 P. M. COME IN AT ONCE FOR FIRST CHOICE. W. W. KIMBALL CO. BIG WAREHOUSE SALE. EVERY USED AND SAMPLE PIANO. SPINETS, CONSOLETTES, GRANDS, greatly reduced for quick sale. USED GRANDS, $150, $175, $195 and up. USED SPINETS, $255, $285 and up. USED UPRIGHTS, $45, $55, $75 and up. EASY TERMS. KIMBALL FACTORY, 2611 S. California.

BALDWIN GRAND—Like new. Want reliable party to take over small monthly payment. See MR. RUSSELL, credit mgr. Wab. 6900. BALDWIN PIANO CO., 323 S. Wabash.

BRAND new grand piano, $159—Terms $3 a week. Fireproof Private Piano Warehouse No. 39, corner of S. Ashland-av. and 39th-street. Open until 9 p. m.

WILL be sold at financial stress prices—6 Steinway grands; 11 other choice grands. Storage Mart in Iredale Warehouse, 1723 Benson, EVANSTON. Ph. University 8220.

USED BALDWIN GRAND. VERY GOOD CONDITION. $485 CASH. PRIVATE HOME. PHONE JOLIET 26134.

CLOSING out 20 grand pianos—Steinways, Mason and Hamlins, Baldwins, other famous makes; slightly used spinets; terms. Chicago Piano Exch., 3121 Lawrence-av.

WILL PAY GOOD PRICE. Party wants grand, spinet, or 44 in. upright piano. Keystone 4128.

SPINET sample—Latest style; made to sell for $325; finest constr.; sacr. for $173. GULBRANSEN FACTORY, 816 N. Kedzie.

CABLE—Midget studio upright; 44" high; prac. new. Owner wants best offer. At WYMAN'S, 604 Republic Bldg., 209 S. State.

STEINWAY, Baldwin, Conover 77, Mason & Hamlin grand pianos. Terms. VICTOR Storage Warehouse, 4809 Lake.

CHICAGO PIANO EXCHANGE will pay top prices for grands, small uprights, or spinets; any cond. Key. 2221.

MIDGET GRAND, $150. Also Apt. Grand, like new; sacrifice. 5137 W. Diversey.

PERIOD model Baby Grand. Other famous make Grands; reas.; tms. 3626 N. Pulaski.

WANTED—Small upright, not over 4 feet high, or fine Grand. LAKEVIEW 5498.

SACRIFICE 4 spinet pianos, 20 used grand pianos; $125 up. 6512 N. Clark-st.

WANTED to buy—Used Grand Piano; will pay cash. SHELDRAKE 5797.

WANT used Grand or Spinet Piano for cash —From private party. Austin 4926.

HOME size grand—used; snap—$195; terms. CABLE'S, 228 S. Wabash. Open Mon. eve.

APT. SIZE grand, $175. Also $350 used spinet, $165. 5408 W. North-av.

WANTED—Used grand or spinet piano for cash from private party. Merrimac 4026.

GRAND piano—Kranich and Bach; private party; perf. cond. $325. Mulberry 4765.

WANTED — USED GRAND PIANO FROM private party; for cash. Merrimac 2811.

WANTED — Used Grand or Studio Upright from private party. NATIONAL 0122.

SACR. Kimball grand, like new, $185. Also Steinway, Mason & Hamlin. 6242 W. Grand.

WANTED—Uprights, grands, spinets; by out-of-town dealer; pay spot cash. Dor. 0911.

BALDWIN grand—Perfect as new. Bargain. MOIST PIANO CO., 5509 Broadway.

PERIOD model Baby Grand—Other famous make Grands; reas.; tms. 3626 N. Pulaski.

NEW MODEL SPINET—REASONABLE. 3238 W. HARRISON-ST.

CHAS. M. STIEFF grand piano, excel. condition; reas. Prospect 9894.

PARTY will pay attractive cash price for Steinway grand piano. Key. 2489.

SMALL Apt. Grand—Like new; fine tone; very reasonable. 6534 Cottage Grove.

Accordions.

$525 ITALO-AMERICAN concert model, sac 120 B, Organtone, master shift, only $65. 754 N. DAMEN. SEELEY 6270.

120B—3 switch, $160. We buy and sell. 311 S. 5th-av., Maywood. Ph. Maywood 1837.

ACC. wanted—We buy or sell, all sizes. North Austin Music, 5910 W. North. Mer. 5905.

WANT used Accordion—From Private Party, for cash. Call Otto, SEELEY 5915.

120 BASS PIANO ACCORDION. L. HOGLUND, 2315 E. 70TH-ST.

PIANO accordion—48 bass Hohner, $85; like new. Humboldt 0924.

Wind, String, Etc.

LATE Martin alto sax.—Combination "Airflow" case. Private party. Well. 5171.

VOIT & GEIGER Span. Guitar—Sol. rosewd. Cost $90; quick sale $20. Plaza 8850.

WANT Conn wood clarinet, "B" flat; must be perfect. Address K 500, Tribune.

SPORTING GOODS.

FREE CATALOG—Guns, tackle, golf; new and used. We buy, trade, and sell guns. KLEIN'S, 514 S. HALSTED, at Congress.

WANTED FOR CASH—A good used rifle or shotgun. Call Mr. Moe, Canal 2112.

WANT 12 ga. Browning over and under; 30 in. bar.; ven. ribs; priv. Rav. 3033.

EMPLOYMENT AGENCIES—MEN.

A. J. McCoy & Assoc., Inc.

SUITE 1130. 140 S. DEARBORN.

COST ACCT.—Engr. 40-50 years	$5,200
POWER ENGR.—Chgo. Mfg. plant	$3,000
ASST. CH. ENGR.—Diesel Engines	$7,800
MACHINE DESIGNER—North Chgo	$4,500
CHIEF INSPECTOR—Mch. Screw	$8,500
PLANNING—Scheduling Engr.	$5,600
METHODS Engr.—Screw mch. pts.	$6,400
CHIEF INSPECT.—Sm. pts.; nite wk	$3,000
NITE SUPT.—Over 45; mch. parts	$6,000
METALLURGIST—Alum.-Stl.-Alloy	$3,800
ANALYTICAL CHEM.—Magnesium	$3,000
100 SET UP MEN—Var. mchs.	$1.40 hr.
25 TOOL MAKERS—Must be A-1	$1.75 hr.
3 PRODUCTION Control Mgrs.	$7,500
2 M. E. DESIGNERS—Tools-mchy.	$6,500
CHIEF PRODUCT.—Devel. Engr.	$15,000
ASST. WORKS MGR.—M. E. grad.	$14,000
CHIEF INSPECTOR—M. E. grad.	$8,500
CHIEF QUALITY Manager—M. E.	$8,000
STRESS ANALYST—Airplane pts.	$7,000
SUPT. AIRCRAFT—Engineer	$12,000
10 SHOP SUPTS.—Chgo. factory	$6,000
15 INDUSTRIAL ENGRS.—Proft	$6,500
3 TEXTILE ENGINEERS—40-45	$7,500
ASSEMBLY FOREMEN—Mch. pts.	$6,000
INDUS. RELATION—Univ. grad.	$12,000
SALES MGR.—45-50; administrative	$7,200
6 SALESMEN TO TRAIN—Some col.	$1,800
SPLTY. SALES—26-30, Univ. grad.	$3,000
TRAIN. DIRECTOR—Ret. chain exp.	$8,500
SALES PROM. MGR.—Ret. chn. ex.	$17,000
COST ACCOUNT.—Mch. shop exp.	$3,000
SR. ACCT.—Private industry; Chgo.	$4,800
12 FACTORY CLKS.—Exp. not nec.	$1,600
EXEC. ASST.—Univ. grad., 25-39	$5,000
TRAFFIC MGR.—35-45 years	$4,000
5 TIMEKEEPERS—Some exp.	$1,600
STENO.—Railroad exp. preferred	$2,300
PUBLIC RELATIONS—Personnel	$7,800
LAWYER [Gentile]—Corp. exp.	$3,000
CHIEF ACCT.—Constr. experience	$4,300
STATISTICIAN—25-32. Univ. grad.	$3,000
10 YOUNG College men to train	$1,800
4 COST ACCOUNTANTS—Mfr. exp.	$6,000
10 ACCOUNTANTS—26 to 40 years	$3,200
MARKETING ENGR.—30-40 years	$5,500

HUNDREDS of other OPPORTUNITIES.

NO CHARGE

FOR THE FOLLOWING POSITIONS: AN ARMAMENT PLANT NEAR THE LOOP IN CHICAGO Is Ready to Employ KEY MEN AT ONCE TOP SALARIES

SUPERINTENDENTS
FOREMEN
GENERAL FOREMEN
JIG BORER
SET UP TURRET LATHES
SET UP MILLING MACH.
TOOL DESIGNERS
TOOL MAKERS
PROFILER OPERS.
JIG & FIXTURE MAKERS
GAUGE MAKERS
MCH. MAINTENANCE ENG.
LAYOUT ENGRS.
LIBBY TURRET Lathe OPR.
TOOL ROOM SUPT.
3 MACHINE OILERS
EXP. PRATT & WHITNEY
PROFILE MACH. OPERS.
3 HEAT TREATERS
EXP. CUTTER GRINDERS
TOOL DESIGNERS
HAND SCREW MACHINE SET UP MEN
Setup Men on Drill Presses

THE ABOVE POSITIONS REQUIRE MEN WHO HAVE EXPERIENCE WITH MACHINE TOOLS AND IN MACHINE SHOPS

THE ABOVE POSITIONS ARE FOR A WELL ESTABLISHED MANUFACTURER JUST WEST OF THE LOOP IN CHICAGO, WHERE WORKING CONDITIONS ARE EXCELLENT: 60 HOURS PER WEEK; TIME AND ONE-HALF FOR OVER 40 HOURS. THERE IS A GOOD OPPORTUNITY FOR THOSE WHO PROVE THEMSELVES TO BE PERMANENTLY EMPLOYED.

Call us on the telephone if you do not have time to come in. Randolph 3221.

A. J. McCoy & Assoc., Inc. SUITE 1130. 140 S. DEARBORN.

WAR JOBS AND TRADES! MEN!!

35-70 years; fine company; fast advancement; must be married....Start $30-$35

ROUGH MACHINISTS

Some experience will do; fine companies; any part of city; plenty O. T....75c-$1.25

LABORERS, $38-$47

CADILLAC "THAT FRIENDLY AGENCY." 5TH FLOOR, 220 SO. STATE

PROD. MGR., $5,200 Planning and Scheduling.

MACHINE DESGNR., $5,000 Exper. design, develop; research, tool prod. Perm. and postwar job.

Timekeeper—Will Train, $200

COST ACCT.; quick action	$4,200
JR. ACCOUNTANT; mfg. co.	$2,400
PROD. OFC. MGR.; plan and sched.	$5,200
SUPT.; stock; warehouse; receiv.	$2,400

NO FEE ON FOLLOWING

4 Men; gear cutting exp.; to teach. $99 wk.
Eng. lathes. $1.20 hr. \| Milling mch. $1.30 hr.
Cut. grind. $1.40 hr. \| Ext. grind. $1.40 hr.
Int. grind. $1.40 hr. \| Surf. grind. $1.40 hr.

W-A-B-A-S-H 15TH FLOOR. 202 S. STATE.

DEFENSE PLANT Employer Here Today

PRODUCTION FOREMAN	$325
BUDGET ACCOUNTANT	$350
SHIPPING SUPERVISOR	$250
SUPERVISOR OF JANITORS	$275
INTERNAL AUDITOR	$300
TIMEKEEPERS	$42-$45
OFFICE CLERKS [5]	$43
TIME STUDY-JOB ANALYSIS	$275
MACHINE DRAFTSMAN	$225

Glader Corporation 110 S. Dearborn-st., 4th Flr.

Rough Painters, $1-$1.25 Hr. INSIDE-OUTSIDE WORK. Carpenters, $13 Day. DEFENSE WORK—UNION. Compositor, Steady, $1.20

LINOTYPE OPER.—Publications	$1.20
LINO. OPERS.—Temp.; 66 hr. wk.	$1+o. t.
VERTICAL PRESSMAN—Days	$1
Kluge pressman..85c | Miller 2 color	$1
Many other printing jobs open.	
HOTEL PAINTER—Steady	$125

All Trades, 343 S. Dearborn

7 BOYS—NO EXP. AGES 16½ TO 18 YEARS. FOR WAR PLANT. LEARN SHOP. EASY WORK. EARNINGS WITH OVERTIME. $64 WEEK. TRIANGLE AGENCY. OPEN TODAY TILL 6 P. M. 25 E. JACKSON-BLVD.

This office open 'til 3 p. m. Col. Factory Jobs. Jobs Paying to 70c Hr. O. T. Col. Elevator, Factory, 60c. Many Restaurant Hotel Jobs. Open for Colored Help—Top Salary. JACKSON AGENCY. 24 EAST VAN BUREN. 2D FLOOR.

SHIPPING FOREMAN ....$250. Hotel or club service supt. ....$300. HARRISON PERSONNEL, 20 W. Jackson.

OPEN UNTIL FOUR O'CLOCK TODAY. MONARCH, 19 W. JACKSON.

EXPEDITER—TRAVELING EXP. ....$250. SO. SIDE CONSOLIDATED, 1105 E. 63D.

H-I-G-H G-R-A-D-E M-E-N. Business Men's Cl. Hse., 209 S. State-st.

NITE cooks ...$30-$45 \| Engineers ....$35-$45. BUSCH AGENCY, 184 West Washington.

PAINTERS, Welders, Carpenters, Fcty. Help. GREAT NORTHERN, 337 W. MADISON.

5 MAINTENANCE men—Guards...$110-$125. FINANCIAL, 111 W. JACKSON.

JOBS for white and colored. $40 week. AVAILABLE, 343 S. DEARBORN, R. 204.

TRUCK driver..$45+ \| 4 Col. Factory...$35. GENERAL, 37 WEST JACKSON, RM. 49.

COLORED hsmn. $125 \| Porters ....$25. PARK EMPLOYMENT, 6306 Cottage Grove.

10 INSPECTORS—No experience....$42. Certified, 30 N. Wells-st.

PAINTERS—Steady; wht. or col..$110-$120. N. S. CONSOLIDATED, 1001 Leland.

EMPLOYMENT AGENCIES—MEN.

APPLY SATURDAY, 8 A. M.-3 P. M. ARCH. DRAFTSMEN, $400

TIMEKEEPER trainee, under 45......$130. Cost clerk ....$175 \| Accountants, to $300

BOYS—MEN AGE 16-65. DAYS OR NITES. TO LEARN Plastics ....$30 \| Machine shop ...$30

MEN—17 TO 68 TO ATTEND SCHOOL IN A PLANT AND LEARN MACHINE SHOP. EARN $24 TO START

WAREHOUSE, $36

LABORERS, $46

Hotel Clerks. $90 up \| Window Wash...$150. Bartenders ......$37 \| Housemen ...Top pay. Porters, dishwashers \| Hospital orderlies. CONTINUATION school boys......$20-$25

Co-Op, 220 S. State, 6th Fl.

Employment Service.

RESULT GETTING LETTERS for THAT WAR JOB. B. H. ALLEN, 140 N. Dearborn.

WANTED—Person to furnish lists. XX99.

Stores and Offices.

ACCOUNTANTS

National firm of Certified Public Accountants has openings for experienced seniors and for juniors with industrial accounting experience. These are not temporary positions. In reply give full infor., includ. draft status and salary expected. Address X L 284, Tribune.

ACCT. OR LAWYER with extensive exper. in federal taxes. Able to prepare tax returns and protests; wanted by large CPA firm. State exper., age, draft status, and salary desired. Address Y Y 102, Tribune.

ACCOUNTANTS — Large nationally known company requires General Accountants, also Cost Accountants in Chicago Head office. Salaries open. Excellent opportunities. ADDRESS Y H 279, TRIBUNE.

ADVERTISING ASSISTANT. Man with industrial experience preferred. WHITING CORP., 157th-st. and Lathrop-av., Harvey.

ALERT YOUNG MAN. $90 per month. Excellent opportunity for right person to learn machinery business in office of old established firm. Prefer at least 2 years technical high school training. State age and give full particulars. Address Y H 346, Tribune.

ASSISTANT in purchasing and stock control—Responsible position; opp. for adv.; war production; perm.; no experience req., will train. Monroe 5520.

ASSISTANT to manager—Capability will earn quick promotion to responsible position. State salary wanted to start. Address H D 209, Tribune.

ASSISTANT shipping clerk—Wholesale fabrics. Perm. Rm. 901, 323 S. Franklin.

AUTO ACCESSORIES AND SPORTING GOODS salesman for retail store; good starting salary and comm.; perm.; good opportunity for advancement. Call Calumet 7168.

AUTO PARTS SALESMAN. Retail store; good salary with opportunity for advancement. Call at once. 2001 S. State-street. Calumet 7177.

BILL CLERK—RAILROAD. Hours 12 noon to about 8 p. m. Average about $175 per month. State age, experience. Address Y Y 130, Tribune.

BOYS YOUNG MEN

17 Years of Age or Over. No Experience Necessary

WE WILL TRAIN YOU

OPENINGS FOR Order Fillers Packers

Open Saturday Morning 8 A. M. to Noon

Sears, Roebuck & Co. Homan & Arthington-st. ROOM 19 ADMINISTRATION BLDG.

BOYS—YOUNG MEN for stock—work, etc., in wholesale house. No exp. required. Excellent working conditions and oppor. for advancement. Apply bef. 3 p. m. A. C. McClurg & Co., 333 E. Ontario.

CIGAR STORE CLERKS. Chance for advancement. State age, exp.; give full details in first letter. ADDRESS Y H 290, TRIBUNE.

CIGAR clerk—High class bank bldg. cigar stand; no night or Sunday work; $25 weekly. Ph. Randolph 9463 for interview.

CIRCULATION MANAGER for community newspapers. State exper., age, refs., salary expected. Address Y H 412, Tribune.

CLERK—At once; all around; for drug store. Mid-State Drugs, 515 S. State.

COLORED MEN 18 years or over, for store porter work. Permanent positions on North, West, and South sides. Good starting salary. Apply main office, 8:30 a. m. to 4:30 p. m. 744 E. BOWEN-AV. WALGREEN CO.

COLORED man for stock room—Good pay. References. 5036 N. Clark, 1-3 p. m.

COST ACCOUNTANT. Experienced in Printing. State references and salary expected. Address F C 41, Tribune.

Currency Exchange Teller. West Side location. ADDRESS X O 366, TRIBUNE.

DISTRIBUTOR of industrial supplies requires man for office; state experience and age. Address X O 367, Tribune.

DRIVER and helper—In liquor store; steady job. 12-8 p. m. Mansfield 7877.

FRUIT-VEGETABLE MAN. Experienced; good references. Smith's Foods, 1323 E. 63d-street.

GEN. office work—Draft exempt, under 30, stenographic experience; give all particulars; excellent opportunity; large corp. Address X O 253, Tribune.

GENERAL office work-typing—Young man. 3455 Elston-av.

GROCERY CLERK—45 OR OVER; STEADY. 5537 SHERIDAN-RD.

HELP WANTED—MEN.

Stores and Offices.

GROCERY MANAGER for large west suburban super food mart. State nationality, draft status, and references. Salary no object for right man. Address X O 363, Tribune.

GROCERY stock clerks—Experience desirable but not necessary; steady. 12th St. Store. Halsted & Roosevelt-rd.

HARDWARE CLERK. North suburban. State age, experience and salary. Address Y H 368, Tribune.

HARDWARE clerk—Expd.; good salary. 401 S. Halsted-st. Haymarket 2012.

JEWELRY COUNTERMAN. Loop wholesale jewelry firm has opening in showroom for counterman. Give age, exper., salary expected, and phone number. Address Y H 52, Tribune.

LIQUOR Clerk—Good pay; experienced preferred. Call Palisade 4151.

MAN—Experienced truck transp., familiar with tracing and etc.; O. S. and D. work; 44 hr. week; salary $35 to $40 per week. ADDRESS Y A 241, TRIBUNE.

MAN—For stock room work. Apply Mr. Korner, J. P. Smith Shoe Co., 671 N. Sangamon.

MATURE MEN

Openings for Truckers Warehouse Men

Apply Saturday Morning 8 A. M. to Noon

Sears, Roebuck & Co. Homan & Arthington St. ROOM 19 Administration Building

MEN 25 to 40 Years of Age. Openings for STOCK ORDER FILLING FREIGHT HANDLING

Hours, 8:30 a. m. to 5:10 p. m. 5 day week.

Apply 8:30 a. m. to 5 p. m. Friday; Saturday until noon

Montgomery Ward & Co. 618 W. CHICAGO-AV.

Men—50 Years or Older. Openings in selling and non-selling depts. of Department Store. State age, where you have worked, phone number. Address X N 228, Tribune.

PACKERS. GOOD OPPORTUNITIES FOR MEN WITH EXPERIENCE IN PACKING ANY OF THE FOLLOWING LINES FOR FREIGHT SHIPMENT. CHINA OR GLASSWARE. GEN'L MERCHANDISE. GOOD PAY; EXCELLENT WORKING CONDITIONS. A. C. McCLURG & CO. 333 E. ONTARIO-ST.

PACKER—Draft deferred, parcel post experience. $26 to start. 2333 W. Chicago-av.

PORTER FOR MILLINERY SHOP. BES BEN, 938 N. MICHIGAN.

PRODUCTION CHASER. Experienced in machinery parts, production knowledge, machining operations. West Side machinery mfr. In reply, state age, salary, and experience. Address Y H 501, Tribune.

RETAIL FRUIT MEN. I need real retail fruit and vegetable men. If you want a place permanently, handling only quality mdse. and you're not a floater, see me today till 10 p. m., 6520 S. Cicero.

RETAIL Produce Man—First class; wanted at once. $40 to start. 6520 South Cicero.

SALESMEN. Camera dept., with some experience. Apply 6th floor, employment office. NETCHER'S BOSTON STORE. STATE AND MADISON-STS.

SalesCorrespondent. Must have industrial sales background. Address X O 334, Tribune

SALESMAN—For men's furnishings dept.; perm.; good salary; write or apply in person, Hoffing Dept. Store, 2049 Roscoe.

See openings listed in "TODAY" Help Wanted—Women—Stores and Offices. MARSHALL FIELD & CO.

SEMI-senior accountant—By Chicago public acctg.; no traveling; state age, exper., and education.; confi. Address X X 54, Tribune.

SHIPPING CLERK. Exp'd; light work; permanent. Whittle Hose & Rubber Co., 549 W. Randolph.

SHIPPING clerk—Young man, exp.; steady work. Room 206, 546 W. Washington.

SHIPPING clerk — Young man with some clerical exp. Merchandise Mt., Del. 6400.

SHOE Salesmen—Steady Saturday work; good pay. Ind. 3973 or Melrose Pk. 9785.

TYPEWRITER MECHANIC—BEST SALARY. 425 N. LA SALLE-ST.

Executives and Managers.

PERSONNEL MANAGER WANTED—For plant employing 400 to 500. State experience, references, and salary expected. ADDRESS F C 19, TRIBUNE.

MGR.—Married for lge. remodeled furn. apt. bldg.; $100 mo. salary and apt.; age no objection. Address J 191, Tribune.

[Continued on following page.]

HELP WANTED—MEN.

[Continued from preceding page.]

Executives and Managers.

See openings listed in
"TODAY"
Help Wanted—Women—Stores and Offices.
MARSHALL FIELD & CO.

DIRECTOR OF PURCHASES
Large corporation now doing defense has the need of a director of purchases, now and later. Must have complete knowledge of factory and office purchasing, and all raw metal materials. Also know priorities. This is an excellent opportunity.
ADDRESS Y H 466, TRIBUNE.

COMPTROLLER WANTED by medium sized Western Michigan manufacturer. Duties of this position include acting as assistant to President, general supervision of accounting and direct supervision of personnel and operations of Cost Department. Substantial salary and opportunity for advancement. Please submit complete data as to training and experience with application. Address F B 44, Tribune.

Bag Plant Supt. Wanted
New textile bag mfr. requires services experienced SCHMUTZ Automatic cut print fold operator capable assuming full charge plant. Good wages to right man. Write Ullmann Bag Company, 5203 Lorame, Detroit, Mich., giving full particulars, age, draft status, exper., present earnings, etc.

ACCOUNTING ENGINEER
qualified to revise and install cost systems; well versed in accounting, cost control, overhead investigations, budgets, and general office procedures. Wood working experience desirable—for engineering staff position. Give complete outline of education and exp. Address Y Y 246, Tribune.

Boys.

BOYS

READ THE FOLLOWING LISTED OPENINGS —YOU MAY QUALIFY FOR ONE OF THEM.

—FOR BOYS—

17 years of age or over. Experience not necessary.

MESSENGERS
Boys for Office work. Promotion possibilities good, depending on boy; 17 years old preferred. 51c an hour.

PACKERS
Openings on packing floor preparing and completing customers' orders for shipment. 51c to 55c an hour. Also positions as "rackers" in silk screen printing dept. 51c an hour plus bonus.

STOCK BOYS
Interested in stocking bins of various types of merchandise. Tall boys desired.

ORDER FILLERS
Boys interested in learning our method of filling customers' orders.

Many others worth your investigation

APPLY
8:30 TO NOON

Montgomery Ward & Co.
618 W. CHICAGO-AV.

BOYS—WHITE—18-30
For packers and receiving room help. Steady emp. Good opportunity for advancement. Apply Personnel Office, Saks Fifth Avenue, 669 N. Michigan.

MAN OR BOY:
MUST BE DRAFT EXEMPT:
preferably with commercial high school training and typing; good opportunity and bright future; state exp. and salary expected. Address Y H 321, Tribune.

BOYS OR GIRLS
Order fillers; automotive parts stock room; give complete info. regarding self in first letter. Address X O 165, Tribune.

BOY—16-17 yrs.; for general office work; large wholesale house; good opportunity for advancement; hours 9 to 5 p. m. Write giving age, education, nationality. ADDRESS X O 196, TRIBUNE.

BOYS WANTED
General factory work. No experience necessary. Bring birth certificate.
1500 N. HALSTED.

BOYS
to clean machinery and learn trade; white or colored. Atlas, 101 S. Clinton-st.

BOYS
Light factory work. No exp. nec. Steady job. 3d fl. Harlick Mfg. Co., 1417 Jackson.

BOYS 17 AND OVER
Work on freight delivery. Good pay. Apply in a. m. Willett Co., 14th-Plymouth-ct.

BOYS TO LEARN MECHANICAL REPAIRS
GOOD PAY IF QUALIFIED.
BERCHTOLD. 4912 MADISON.

FURNITURE Factory Helpers—Willing to work to learn a lucrative trade; good pay. 420 N. ORLEANS, 4th floor.

BOYS—Neat, intelligent, over 16; full or part time; permanent opportunity for advancement; good salary. Rm. 1102, 19 S. Wells.

BOY—Learn printing, run errands; if under 18 bring working certificate. Columbia Envelope Co., 345 W. Hubbard-st.

YOUNG man—17-20; neat appearing; living west; to call on trade; no Saturday work. Address Y Y 180, Tribune.

YOUNG MAN—Neat appearing; age 16 to 20; H. S. education; for office work. CHAMPION LAUNDRY, 2500 Fullerton-av.

BOYS—Colored; young, intelligent; for night work; good pay; steady work. Star Cleaners, 2421 N. Western

10 PIN setters—Good pay. 7c per line. MARZANO. 3323 W. 63RD-ST.

BOYS—For light factory work. Modern Die Casting Corp., 430 S. Green-street.

BOY to wrap bundles—Good pay; exp. unnecessary. 3531 Elston-avenue.

BOYS for light factory work. 5339 W. Lake-street.

FACTORY Boys—Light factory work; no exp. necessary; overtime. 418 North May-st.

BOYS—For errands. Franta Dental Lab., 5117 So. Damen.

BOY—Colored, over 17, as drug store porter; days. Sheldrake 9796.

AUTO parts supply store—Boy to learn business; some driving. 1240 W. 63d-street.

BOY—17-18; 40 hr. wk.; $80 per month. Apply 9th floor, 430 N. Michigan.

HELP WANTED—MEN.

Boys.

BOYS
LIGHT FACTORY WORK
NO EXPERIENCE REQUIRED.
EISENDRATH GLOVE CO.
2001 ELSTON-AV.

BOYS—MEN
LIGHT FACTORY WORK
W-O-O-D W-O-R-K-I-N-G.
Experience Not Essential.
APPLY JOHNSON WOOD PRODUCTS,
1038 S. KOLMAR.

BOYS—17 YEARS
For day labor work in factory. Must be at least 5 ft. 7 in. and weigh 150 lbs.; 50c hr. to start plus overtime. Raises 5c hr. each after 2 months, 6 months, and 1 year. Bring birth certificate. Apply 4900 W. Flournoy-st.

Auto Parts Pick-Up Boy
Must be exper'd; good pay; steady, all year round position; ideal working conditions. Apply in person to our purchasing agent, Mr. Anzelc, Car Service, Inc., 1911 Indiana.

MEN
Alert, intelligent, neat appearance, to run errands in advertising office; light and clean work; good salary. Address X O 323, Tribune.

BOY—16, for light errands; chance to learn good trade. 36 W. Randolph, Rm. 804.

Professions and Trades.

AIRCRAFT MECHANICS WANTED AS INSTRUCTORS IN MIAMI, FLA.

Men Over 40
Women 21 to 35 Years

Aircraft and Aircraft Engine Mechanics, instruments, electrical, sheet metal and aircraft accessory specialists offered employment in Miami, Florida. Reasonable accommodations guaranteed. Send for details immediately. Dept. A.

EMBRY-RIDDLE SCHOOL OF AVIATION MIAMI, FLORIDA

Acme-Brown & Sharpe Operators and Setters
Must be experienced. Several openings. Days or nights. 100% defense. J. J. Tourek Mfg. Co., 4701 W. 16th-st.

ACMES, AUTOMATIC SCREW MACHINE
OPERATORS
Exper. only. Good wages. Day or night. PERFECTION SCREW PRODUCTS CO. 1500 W. 15TH-ST.

ACME AND B. & S. AUTOMATIC SCREW MACHINE OPERATOR; EXPERIENCED. ALL THE OVERTIME YOU WANT. GD SAL. AND OPPTY. IN SMALL SHOP. ADDRESS X O 314, TRIBUNE.

ADVERTISING Copy Man and Assistant to Editor of weekly house magazine wanted by the Union Central Life Insurance company, Cincinnati. State experience, selective service status, salary expected. Address Manager Sales Promotion Division, Union Central Life Insurance company, Cincinnati, Ohio.

AIRCRAFT ENGINEERS

The Goodyear Aircraft Corporation has openings for unlimited number of qualified men for aircraft work.

**Tool Engineer
Senior Draftsmen
Structural Engineers
Design Layout Men
Plant Layout Engineers
Equipment Engineers
Loftsmen
Mechanical
Aeronautical
Civil and Sheet Metal
Process Engineers**

EXPERIENCED OR RECENT GRADS. PERSONS NOW EMPLOYED IN PRIME DEFENSE INDUSTRIES WILL NOT BE CONSIDERED. AMERICAN CITIZENS ONLY.

CALL MR. ANTHIS, AT THE LA SALLE HOTEL, FRANKLIN 0700, CHICAGO, BETWEEN THE HOURS OF 9:30 A. M. TO 11:30 A. M. AND 2:30 P. M. TO 7:30 P. M.

GOODYEAR AIRCRAFT CORP.
Akron, Ohio

ASSEMBLERS
Engine Generator
Assemblers and Testers
TOOL MAKERS
BENCH MACHINISTS
DRAFTSMEN
DETAIL AND LAYOUT MEN
Men over 45 or physically unfit for military duty preferred.
Men employed in war work need not apply.
I. C. TRANSPORTATION TO OUR DOOR.
THE BUDA CO.
Harvey, Ill.

ASSEMBLERS
Experd. in heavy mechanical assembly; highest wages. Apply at 6540 South Lavergne.

**ATTENTION!
EXCELLENT
OPPORTUNITY!
MAINTENANCE MAN OR
STATIONARY ENGINEER**
We want an all-around man or a first class engineer. Permanent position with top salary in Saint Paul, Minnesota. Excellent opportunity for advancement. You must give A-1 references and stand investigation. State age, experience, etc.
Address F C 34, Tribune

ATTENDANTS—White; for mental cases; priv. sanitarium. Call Wilmette 1662 before 5 p. m.

HELP WANTED—MEN.

Professions and Trades.

Applications

**Now Being Taken
for
Future Employment
in
Tool Making
Tool Design
Precision Inspection
Lofting
Machine Shop**

and men with supervisory experience in above occupations.

Only those NOT NOW employed in defense work need apply. High school education preferred. Request application blank by mail.

Address: P. O. Box 6510-A
CHICAGO, ILL.

DOUGLAS AIRCRAFT COMPANY, INC.
Chicago Plant

ASSISTANT to shop maintenance engineer—Should be able to read machine drawings and have some machine shop experience; must be draft exempt. Apply 1409 South Cicero-avenue, Cicero, Illinois.

AUTO MECHANICS
KEEP WAR SUPPLIES AND NECESSARY COMMODITIES ROLLING
ESSENTIAL
MOTOR VEHICLE INDUSTRY.
General Motors Truck and Coach has immediate openings for five mechanics with experience on passenger cars, trucks or buses. $1 per hr. or more for those who qualify, plus time and a half for overtime. Permanent positions not only for duration but also after war. Exceptional opportunity for advancement. Mr. W. Schuetz will interview applicants all day.
GENERAL MOTORS TRUCK AND COACH
1700 W. PERSHING-ROAD.

Auto. Screw Mach. Opers.
GRIDLEYS.
BROWNE & SHARPE.
WARNER-SWASEY.
Good wages; day and night shift.
Haber Screw Machine Products.
900 W. North-av.

AUTO MECHANIC
PONTIAC DEALER—NORTH SIDE.
Expd. motor tuneup, front end, and all around man. Right men can make up to $75 weekly. Steady work. Vacation with pay, etc. State experience.
ADDRESS Y H 276, TRIBUNE

AUTOMATIC SCREW MACHINE
FOREMAN
Man to take charge of B. & S. department. Must be A-1 cam layout and machine repair, know how to handle help. Defense work. Address Y H 442, Tribune.

AUTO MECHANICS
Experience on General Motors cars preferred, but not necessary; South Side; steady work; best financial working arrangements in city.
COMMUNITY MOTORS, INC.
7740 Stony Island-av.

AUTO MECHANICS
High pay, steady work; best working conditions. HON, SMITHSON & RAYMOND, Chicago's oldest and largest Packard Dealer. 1809 Devon-av.

AUTO MECHANIC
Ford dealer wants experienced man, 5½ day week; vacation; good salary, bonus; a wonderful deal for the right man. Carlson-Loutit, Inc., 6454 N. Western. She. 9400.

AUTO. SCREW MACHINE
Setters and Operators.
Acme-Gridley, in plant doing 100% war work. Bring proof of citizenship. Jefferson Electric Co. Bellwood, Ill

AUTO. SCREW MCH. OPRS.
BROWN & SHARPE.
STEADY WORK; OVERTIME;
GOOD WAGES; DEFENSE WORK.
EVERSHARP, INC. 1800 W. ROSCOE.

AUTOMOBILE MECHANICS
Steady work; experienced; good wages. Apply Transportation Maintenance Corp. 1143 W. MONROE.

AUTO MECHANICS
Steady work, $1.02 per hr. Truck preferred but not necessary.
Keeshin Motor, 221 W. Roosevelt.

AUTO MECHANIC
Good steady job; weekly salary $40 plus bonus. Warner Pontiac Sales, 3645 N Southport. Bittersweet 7120.

AUTO MECHANIC
Exc. oppor. for expd. Buick mechanic. So. Chicago Buick Co. 8600 Commercial.

AUTOMOBILE MECHANIC
for Pontiac dealership. Experienced. Salary guaranteed. 6617 S. Western-av.

AUTO mechanic—For Motor Club calls. Night work. Responsible. Good pay. Also car greaser. Austin 9600.

AUTO mechanic—Who knows clutch and transmission work; can earn between $50-$70 wk. Loeber Pontiac Co., 1111 N. Clark.

AUTO BODY AND FENDER MAN.
2421 S. PARKWAY.

AUTO greaser—Exp.; good salary. Burke Motors, 6455 S. Western-av.

AUTO mechanic—Colored; good; used cars; steady. Call day or eve. 7424 Stony Isl.

AUTO body and fender man. Apply Roy E Bennett, 2633 Indiana.

AUTOMOBILE spray painter or combination man—2121 S. WABASH-AV.

AUTO greaser—Exper., 60c hr. and comm. 3145 S. Oak Park-av., Berwyn.

AUTO washer-porter—Experienced; gd. sal. 3145 S. Oak Park-av., Berwyn.

AUTO mechanic helper—Exp. on trucks. Star Cleaners & Dyers, 2421 N. Western.

AUTO mechanic, car washer, porter, greaser—Experienced. 3860 Ogden-avenue.

BAKELITE MOLDERS—EXP.
KELLOGG SWITCHBOARD
6650 S. CICERO

BAKER'S helper—Young; steady work; no phone calls. Apply in person. Chicago Block Bakery, 5948 W. Roosevelt-rd.

BAKERY helper—White, strong, husky young or mid. age man. No experience necessary. Illinois Baking Co., 2230 Union, 2d fl.

BAKER—Third hand; steady work; elderly man preferred. 2801 W. 55th-street.

BAKER'S HELPER—WAGES $30.
PHONE JUNIPER 4213.

BAKER—2 or 3 nights a week. 839 N. State-st.

BARBER—Exp.; $27 wk. guar. 772 State Line-st., Calumet City, Ill. Hammond 1365W

BARTENDER—Union; 35 to 40 years of age; do not apply unless experienced. Bungalow Inn, 234 S. Ashland-av.

BINDERY men—Experienced on case making. Address Y Y 247, Tribune.

BODY AND FENDER MAN.
Experienced; good salary. Apply Fred Ex Service Station, 301 E. Ohio.

BOYS for light factory work. Apply Wilson Jones Co., 3300 Franklin-blvd.

HELP WANTED—MEN.

Professions and Trades.

BOY or young man—For lt. fact. wk. and delivery; must be able to drive car. Apply Micarta Fabricators, 5324 Ravenswood.

BUSHELMAN—Also coat maker; experienced. SCHNEIDER'S, 2627 Lincoln-av.

BUTTER MAKER
EXPERIENCED; STEADY POSITION, gd salary. Can. 1299. 1315 S. Sangamon

BROWN & SHARPE
Automatic screw machine operators and set-up men; top wages and plenty of overtime. Job shop experience, day and night work. Address X O 271, Tribune.

BROWN & SHARPE
Automatic Screw Machine Operators. Experienced. Must be able to do own setup. Steady defense work. Good pay for those who qualify. Apply 15 S. THROOP.

Building Construction Workmen
Are needed by old established company for industrial and residential maintenance and improvements. Base pay of $1.10 per hr. with overtime makes this a very attractive proposition. See Mr. Bell, Monday. 2715 Irving Park-road.

CAR WASHERS
Steady work. Salary and bonus.
Yellow Cab Co., 57 E. 21st

Car Washer and Polisher
Packard Service Dept.
1639 N. Wells.

CAR WASHERS
White or colored; steady work; good salary. Apply 9 W. Kinzie, day or night.

CAR WASHERS—Colored; steady work; good pay. 6655 S. California.

CAR washer and greaser—Small station. 5801 S. Kedzie. Grove Hill 1168.

CAR WASHERS AND GREASERS.
2720 WENTWORTH.

CASH Register Repairman—Experienced; out of city. Address X T 472, Tribune.

CASKET CABINET MAKER.
Hardwood, cloth covered; rate 90c; steady. Western Casket Co., 1156 W. Cullerton-st.

CEMENT SUBCONTRACTORS
to do small jobs; must have own equipment. 6503 Cottage Grove.

CHEMICAL PLANT OPERATORS WANTED
for starting up new plants. Desire experienced men for war work, preferably with engineering degree and free to travel. Write and give details of experience, education, and salary desired. Box 31, Suite 617, 1457 Broadway, New York, N. Y.

CHEMICAL ENGINEER.
Graduate chemical or mechanical engineer with 2 or 3 years' laboratory experience on oil and greases; to train for lubrication engineering work. Permanent position in plant doing defense work. Address Y A 203, Tribune.

**CHIPPERS—FILLERS
GRINDERS**
EXPERD.; STEADY.
HOWARD FOUNDRY, 1700 N. KOSTNER.

Cold Header Operators
and roller men; experienced; for bolt and screw plant.
GENERAL SCREW MFG. CO.,
1228 W. Monroe-st.

COMBINATION COLOR MIXER AND INK MAN
For printing establishment. State exp. and references. Address Y H 293, Tribune.

COST ACCOUNTANT and industrial engineer—Exp. in woodworking and machine practice; time study, layout and production control; state age, exper., and education; confident. ADDRESS T N 274, TRIBUNE.

CUTTERS
Military Supplies.
Must be good and experienced with Eastman cutting machines.
Schachter, 1305 S. Michigan, 2d floor.

DENTIST
$200 mo. guaranteed. Member of Chicago Dental society; draft exempt. Give full particulars. Private practice.
Address X O 404, Tribune.

DENTAL TECHNICIAN
Asst. plate man for acrylics. Good salary. A. & P. Dental Laboratory, 7837 S. Halsted

DENTAL Plate Assistant—Man or woman. Denture and Smith, 108 N. State. R. 1330.

DESIGNERS

Mechanical designers experienced in or adaptable to plant layout and design of heavy machinery. Steel Mill experience preferred. Salary commensurate with ability. Write, giving education, experience and salary desired. Interviews will be arranged.
Tubular Alloy Steel Corp.
Gary, Indiana

**DESIGN
DEVELOPMENT ENGINEER**
Midwest manufacturer now in war work has permanent opening in its organization for engineer having product development and design experience. Knowledge of heat transmission and aerodynamics desirable but not necessary. Prefer man who has good record in present or past connection but is looking for position with better opportunity present and future. Write giving qualifications.
ADDRESS F C 24, TRIBUNE.

DIE CASTERS
FOR WAR WORK.
REED METAL CRAFTS,
4035 W. Kinzie.

Die Casting Die Makers
Exp. only. Top wages-overtime. Steady work. Sunday interviews until 5 P. M. Krone Die Casting Co., 3005 Carroll-street.

DIE AND TOOL MAKERS
Top wages. Exp. Defense work.
Mayer Mfg. Corp., 3130 W. 51st-st.

DIE AND TOOL MAKERS—$1.45 per hour to start, plus overtime. TOOLROOM LATHE HANDS $1.30 plus overtime. Excelsior Die & Tool Works, 2331 W. 18th

DIE CUTTERS—EXPD.; THOMPSON. STEADY WORK. 4711 W. LAKE-ST.

DIEMAKERS and MACHINISTS

Men needed for important war work. Plant located on West Side of City. In reply state age, kind of experience, and wages desired.
Address Y Y 178, Tribune.

DIE MAKERS.
MACHINISTS.
Men experienced in making punch press dies or in running lathes, milling machines, planes and shapers; 100% war work for duration. Splendid opportunity for good men on regular products after the war. High wages and time and half. See H. Gillstrom. Ceco Steel Products Corporation. 5701 W. 26th-st., Cicero.

DENTAL TECHNICIAN—All around man. Dr. Jonas, 10 W. Jackson.

Draftsmen

10 mechanical draftsmen, at once, for urgent high priority shipyard within 100 miles of Chicago. Good starting rate, housing. Full opportunity for advancement. Applications considered only with complete experience record in detail.
ADDRESS X O 247, TRIBUNE.

DRAFTSMAN-ENGINEER
Small growing company has steady position. Top salary for man with experience in air conditioning process work or pipe and heavy sheet metal fabrication.
ADDRESS Y A 216, TRIBUNE.

DRAFTSMAN
Experienced in detailing orders for production mechanical handling equipment. In reply state age, salary, references, and experience. Address X O 448, Tribune.

HELP WANTED—MEN.

Professions and Trades.

DRAFTSMEN WANTED! EXPERIENCED

REINFORCED CONCRETE
PRESSURE VESSELS
ELECTRICAL
STRUCTURAL
PIPING

Located in Chicago's Loop

100% NATIONAL DEFENSE

STATE EXPERIENCE
AND SALARY DESIRED.
ADDRESS K 559, TRIBUNE.

DRAFTSMAN
Must be experienced in tool design, layout, and detail drafting. Apply
J. P. SEEBURG CORP.
852 BLACKHAWK

Draftsmen and Designers
Screw machine work. Old established firm offers men 45-55 an exceptional opportunity. Permanent. Give age, experience and sal. des. Address X O 331, Tribune.

DRY CLEANER—SPOTTER
Exper.; to operate 140 F. Hoffman machine; good proposition for steady, sober man. Address Y H 352, Tribune.

EDGE TRIMMER
on women's welt shoes. A1 man. J. P. Smith Shoe Co., 671 N. Sangamon.

**ELECTRICIANS
With at least 5 years' experience in construction wiring.**
Apply
MONTGOMERY WARD & CO.
618 W. Chicago-av.

ELECTRICAL ENGINEERS
Young engineers with utility or manufacturing experience in testing insulation, D. C. motors, generators, heat runs, brake tests. $75-$85 per week. High priority defense ship yard. Less than 100 miles Chicago. Excellent opportunities. For consideration, give complete details.
Address S P 185, Tribune.

ELECTRICAL ENGINEER—With design and experimental experience; small domestic electrical appliances; splendid opportunity; old Indiana company now in war work. Address F C 32, Tribune.

ELECTRIC MOTOR REPAIR MEN.
MONARCH, 121 N. Halsted. Can. 5683.

ELECTRIC motor repair man and winder 2411 S. PARKWAY.

Elevator Repair Man
We have an opening for a man experienced in complete installation and maintenance of elevators. Prefer some previous experience with an elevator manufacturer. Night work. If interested, apply in person.
MONTGOMERY WARD & CO.
618 W. Chicago-av.

ENGINEER—For sheet metal manufacturing plant. Must have thoro knowledge of draw dies, form dies, and designing of all tools and products. Must be good organizer.

BOILER ROOM ENGINEER—Experienced in boiler operation and maintenance; heating and sprinkling systems, etc.

GENERAL FACTORY MAINTENANCE FOREMAN AND CONSTRUCTION FOREMAN—Experienced in machinery installation, building equipment, etc.

Apply giving age, past experience, salary expected. Address F D 11, Tribune.

ENGINEER—MANAGER
Pref. man expd. in modern methods and cost reduction with engineering background. Assume full mfg. managership cutting thru finishing factory 500 machines. Large midwestern dress mfgr. Give full particulars. All correspondence confidential. ADDRESS X O 124, TRIBUNE.

ENGINEER E. E. OR M. E.
Exper. in small motor design and production. Defense plant. Estab. 15 yrs. Good salary and opportunity after duration. Our employees know of this ad. Reply in detail stating experience, draft status, etc. ADDRESS Y H 69, TRIBUNE.

ENGINEER
Prefer man between 45 and 50. Must have complete knowledge of air conditioning system, low pressure boilers, some machinery knowledge. State age, experience and reference. Address Y H 283, Tribune.

ENGRAVER
Steel die and copper plate, to work at estab. plant in Milwaukee; steady employment. Write, stating exper. and salary expected. Address X O 403, Tribune.

Envelope Adjuster for Plunger, Rotary or L. O. Machines; a Cincinnati concern. Address F C 5, Tribune.

ESTIMATOR—Experienced for sash and door mill work. Address X O 409, Tribune.

Fanfold Biller
Trucking; part time, 7 to 10 p. m., 5 nights per wk. Mr. Trainor, 742 W. Polk-st.

Filling Station Attendant
Alert, 5 years' sales promotion; exp. Super. Service. GARAGE ATTENDANTS ALSO. Refs. Good salary, plus commission. Call Mr. Ericksen. Plaza 5315.

FENDER and body man. See Palmer. Nelsen Hirschberg, Inc., 5133 Irving Park.

FINISHER for picture frames who can do artistic toning; part time; state experience. Address X L 282, Tribune.

FIREMAN—White; good salary. Georgian Hotel, 422 Davis-st., Evanston. Gre. 4100.

FIREMEN for laundry stoker operation. Apply 315 W. Grand-av.

FORD MECHANICS—MUST BE A-1. TOP SALARY AND STEADY WORK. LITSINGER MOTOR CO. 925 W. JACKSON-BLVD.

FORD mechanics [2]—Experienced; top wages pd. See Mr. Harrison, Hubb Motors, Inc., 2473 Milwaukee-av. Capitol 1100.

FOREMAN wanted—Capable for turret lathe and grinder dept. in plant operating 100% on war material. Must be able to set up these machines. State age, experience and furnish references. In reply Address F C 48, Tribune.

FOREMAN for electric motor repair shop. Give full details and experience. Address Y H 500, Tribune.

**FREE LANCE INSPECTOR
ENGINEERING DEPT.**
Some technical high school education; must read blue print and be draft exempt.
KELLOGG SWITCHBOARD
6650 S. CICERO

FURNITURE FINISHER
Must be able to do color matching, refinishing and patching. Apply
THE FAIR
9TH FLOOR EMPLOYMENT OFFICE.

GARAGE help wanted—2 colored combination floor men. Good pay. 4240 Roosevelt. VAN BUREN 8480.

HELP WANTED—MEN.

Professions and Trades.

GARAGEMAN—Elderly; exp.; take charge nights; steady; good neighborhood. North; good people. Give exp., refs., salary, when available. Also a washer and a floor man. ADDRESS X O 324, TRIBUNE.

GARAGE FLOORMAN
Experienced driver; chance for advancement. Apply 9 W. Kinzie-street.

GARAGE—Combination man; good pay; gd. hrs. Apply 4080 Broadway or Bit. 0519.

GAS ATTENDANT
Exp'd; excellent salary; not affected by gas rationing. Jack. Kedzie 5460.

GAS Station attendant and greaser—White; expd.; steady; good pay. Marquette-California Service Station, 6655 S. California.

GAS attendants and greasers—Up to 55 yrs. old; no exp. nec.; gd. pay. Esquire Super Service, 76th and Halsted.

GAS station attendant or greaser—Part or full time. Apply 3935 Archer-avenue.

GAS attendants—Columbia Super Service Station, 7001 Stony Island-av.

GAS ATTENDANT—$32.50 TO START. 8159 S. ASHLAND.

**Gauge Makers
Jig and Fixture Makers
Jig Borer Operator
Tool Makers
Universal Grinder Hands
(Internal and External)
HIGHEST WAGE PAID
Peerless Tool & Engin'r'g Co.
1133 N. KILBOURN**

GEAR CUTTERS
FOR
GLEASON BEVEL GENERATORS.
GLEASON BEVEL PLANERS.
BARGER-COLMAN HOBBERS.
G. & E. HOBBERS.
FELLOW SHAPERS.
NEWARK GEAR CUTTING MACHINES.
Illinois Gear & Machine Co.
2108 NATCHEZ-AV.

GOOD Salaries to employes experienced in planing mill work and Venetian blind factory. Defense work. Also need Diesel engine man. Texas Shade Factory, 915 Dallas-street, San Antonio, Texas.

**Gordon and Thompson press feeders. Experienced for die cutting and embossing.
1104 S. Wabash. 6th Floor**

GORDON feeders—Experienced, steady job. J. B. Carroll Co., 319 N. Albany-av.

GREASE MAKER
Want older man familiar with lubrication, oils and grease. Some exp. necessary. Nice working cond. Address X L 272, Tribune.

GREASER—Expd.; [white]; salary to start $35 per week. Apply Fred, EX SERVICE STATION, 301 E. OHIO-ST.

GREASER—STEADY WORK; GOOD PAY. ADDISON AND CENTRAL.

GREASER—EXPERIENCED; GOOD PAY. Republic Greasing Palace, 956 N. Homan.

GREASER-washer—Exp.; excellent salary for right man. Ph John Kedzie 5460.

GREASER—Exp.; good pay. UNIQUE SERVICE STATION, 3957 W. 55th-st. Pro. 10403.

GREENHOUSE workers—Over 50; some experience necessary. Cumberland and Montrose. River Grove 2587.

Horiz. Boring Mill Hand
with some experience on Lucas horizontal milling; night shift; near west side; top rates; permanent, postwar future.
CAMERON CAN MACHINERY CO.
240 N. ASHLAND-AV.

HOUSE detectives—Experienced, for store work; give age, weight, height. Address Y H 211, Tribune.

INDUSTRIAL ENGINEER
Man experienced in making methods improvements, and setting time standards on steel fabrication. Must have some knowledge of job analysis, supervisor training, production control, and standard cost procedures. 100% war work for the duration. Splendid opportunity for right man after the war, with 30 year old firm, operating a modern fabricating plant. Need not be a graduate engineer but must have practical training and experience. Salary dependent on ability and experience. Ceco Steel Products Corporation, 5701 W. 26th-street, Cicero.

**Illinois Division
Bendix Aviation
Corp.**
505 N. Sacramento-blvd., Chicago, will interview Oct. 24, Sat., 1 p. m. to 4 p. m., Oct. 25, Sun., 9 a. m. to 1 p. m. only men with experience in mfg. of automotive, aviation, or similar small parts need apply.

**Chief Inspector
Shop Supt.
Prod. Cont. Supv.
Material Control Supv.
Process Engineers
Layout Draftsman
Chief Timekeeper
Buyers
Payroll Supervisor
Cost Accountant**

IF NOW EMPLOYED IN DEFENSE INDUSTRY, DO NOT APPLY.

Jr. Engineers
MUST HAVE M. E. DEGREE
KELLOGG SWITCHBOARD
6650 S. CICERO

JUNIOR METALLURGIST.
Graduate chemical or mechanical engineer with metallurgical education, for metallographic and metallurgical control perience on ferrous metals; 2 to 3 years' experience desirable but not necessary. Permanent position in plant doing defense work. Address Y Y 236, Tribune.

Lathe Hands—Skilled
Plenty of Overtime
100% Defense
IDEAL TOOL & MFG. CO.
5825 S. WESTERN.

LAUNDRY SORTERS
for wet wash dept. Must live So. Side. Good pay; stdy. work. Apply 612 W. 26th.

LAUNDRY sorters and packers—Highest pay. Also night man. Elston Laundry, 4248 Elston-av.

LAUNDRY sorters and packers—Steady work. Happy Day Laundry, 2605 W. Armitage.

LAUNDRY—Inside exp.; highest wages; good work. cond. Montana Ldry., 3137 Clybourn.

LAUNDRY washer—To take charge of wash-room; good wages. 4213 N. Kedzie.

LINO.-INTERTYPE OPERATOR.
Nonunion. State exp. and wages. Also bank boy. Address Y Y 291, Tribune.

LITHOGRAPH ARTISTS wanted—A-1; must be good dot etchers; steady job for competent men at good salaries; union shop; fine working conditions. Write to Polygraphic Corporation of American, North Bennington, Vermont.

LOCKSMITH—Experienced, familiar with usual class of lock and key work. Steady employment in the Sunny South. ROLLAND SAFE & LOCK CO. NEW ORLEANS, LA.

MACHINE HANDS.
All around machine hands on woodworking mach. Grand Woodworking Co., 4147 Ogden.

MACHINIST—Tech., h. s. grad.; exp. on lathe or grinder tool work. Haymarket 3710.

MACHINE TOOL OPERATORS
GRINDERS—Internal, external, tool and surface.
LATHE—Engine and turret.
BORING MILL—Vertical and horizontal.
MACH. TOOL REPAIRMEN
INSPECTORS.
State age, experience, refs.
Address Y H 502, Tribune

MACHINISTS [6]—Not less than 10 years' experience; age no handicap; top sal. Apply MARIO TANZI CO., 910 W. JACKSON-BLVD.

MACHINIST and machinery repair and tool and die makers—Top salary. 4511 Lincoln-av. From 9 to 12 noon.

MACHINISTS—Must be A1; top wages. Seren Tool Works, 500 S. Peoria.

MACHINISTS—1st class lathe and planer hand; day work, 324 N. Ashland.

HELP WANTED—MEN.

Professions and Trades.

MACHINISTS

ENGINE LATHES OPERS., 24 IN.-48 IN.
TOOL AND CUTTER GRINDERS.
SLOTTER OPERATORS.
LARGE BEARINGS Scrapers
LAYOUT INSPECTORS.
ONLY THOSE WELL QUALIFIED WITH JOBBING MACHINE SHOP EXP. ON LARGE WORK NEED APPLY.
GOOD PAY. OVERTIME.
Clearing Machine Corp.
6499 WEST 65TH-STREET.

MACHINISTS

War production plant. Excellent pay and opportunities for man who qualifies. State age, family status, exper., and furnish references.
Address Y A 257, Tribune

MACHINISTS

Immediate openings for milling machine hands, internal and external grinders and surface grinders, on night shift, 4-12 p. m. Also drill press hands on day shift. All must be A-1, with 5-10 years' experience, do own set-up, read blue prints, and have own tools. Employees engaged in war contracts need not apply.
AMERICAN ELECTRIC FUSION CORP.,
2600 DIVERSEY-AV.

**Machinists
Maintenance Mechanics
AND
Maintenance Engineer**
[LICENSED].
FOR INSIDE STEADY WORK. GOOD WORKING CONDITIONS AND PAY.
ADDRESS Y Y 242, TRIBUNE.

MACHINIST
Top wages plus overtime. Must have at least 5 years' experience. Employment Office will be open from 8 a. m.-4:30 p. m. SAT. and SUN.
Great Lakes Spring Corp.,
6401 W. 65TH-ST.

**MACHINERY
REPAIR
MEN**
EXPD. REBUILDING MACHINE TOOLS.
ATLAS EQUIPMENT, 101 S. CLINTON.

MACHINISTS
Not now in war work; 52 hour week; PLANER, LATHE, VERTICAL BORING MILL, SHAPER, FLOOR ASSEMBLERS; 3 yrs.' experience; have own tools; prefer capable making own setups. Citizens phone Buckingham 7000 for interview.

MAINTENANCE-REPAIR
Experienced in the upkeep and repair of machinery. Must be skillful with hand tools. 80 cts. hr. to start; 8-10 hrs. overtime pay week. Bring birth certificate. Apply 4900 W. Flournoy.

MAINTENANCE foreman—Exp.; good sal.; age 35-45. Address Y Y 66, Tribune.

MAN
3 to 5 years' experience in mica paper condenser industry. Please state salary expected and education.
Address Y H 170, Tribune

Man — Experienced in handling roll paper, slitting, rewinding and sheeting.
C. L. Barkley & Co.
517 S. Jefferson-st.

MAN—To take complete charge of shipping department, packing and stock room for manufacturer of light metal goods on northwest side. Must be experienced and draft exempt. Give full qualifications and salary expected.
ADDRESS Y A 250, TRIBUNE.

MASTER mechanic wanted—Experienced for work in plant operating 100% on war material. State age, experience and furnish ref. In reply Address F D 10, Tribune.

MASSEUR—Expd.; physio-therapist; to take chge.; exc. oppor. Ontario 3000. Waukegan

**MECHANICAL ENGINEERS
STRESS ANALYSTS
CIVIL ENGINEERS
ARCHITECTS
DRAFTSMEN**
A large, well known manufacturer of high speed military aircraft, situated in Indiana, desires the services of several stress analysts, draftsmen and liason engineers.

Architects, mechanical and civil engineers will be considered for these positions. Training will be provided at company expense.

Only men not now engaged in defense work or who can secure a release from their present employer need apply.
Address F C 14, Tribune

MECHANICS and MACHINISTS

AUTO MECHANICS and MACHINISTS wanted for further training and to fill skilled occupations in machine shop and tool room. If already on war work, do not apply. Open for applications 7:30 a. m.-4:30 p. m. Monday thru Saturday
TELETYPE CORP.
Employment Office. 2600 Southport

MECHANIC—Sewing machines; steady. Fox Venetian Blind Co., 4611 N. Clark.

MECHANIC—Exp. $1 hr.; 5th-av. Pontiac Sales, 900 S. 5th-av., Maywood. Call 311.

MECHANIC and mechanic's helper. Apply 2426 Prairie.

MECHANICAL INSPECTOR

Experienced; must read micrometer.
KELLOGG SWITCHBOARD
6650 S. CICERO

MECHANICALLY inclined man to learn jewelry and silverware repairing. Will be bonded. Apply 622 S. Michigan-avenue.

**MEN
45 YEARS AND OVER**
You do not need previous experience to qualify for positions as:

LOADERS
SACKERS
TRUCKERS
CAR UNLOADERS

Your choice of day or night work as plant operates 3 shifts. Attractive hourly rates and rapid advancement. Good transportation facilities. Apply daily, 8 a. m. to 5 p. m., Saturday until noon.
W. F. Hall Printing Co.
4600 Diversey-avenue
Employment Dept.

MEN WANTED

Men to fill unskilled jobs as: JANITORS, PACKERS, PLATING HELPERS, STOCK ROOM CLERKS, FLOOR HANDS, ETC. If now on war work do not apply. Open for applications 7:30 a. m.-4:30 p. m. Monday through Saturday.
TELETYPE CORP.
Employment Office. 2600 Southport.

HELP WANTED—MEN.

Professions and Trades.

MEN—45 TO 55
Who have some mechanical ability or experience to learn to operate machinery. Applicant should be active and reasonably strong.

Work is steady with good starting wage and special provision for increases.

You won't need your car to get here—we are well located with good transportation—I. C., street cars, bus, and elevated.

Employment office open until noon Saturday.
APPLY
R. R. DONNELLEY
and Sons Company
2123 CALUMET-AVENUE

MEN WANTED
for receiving room work. Any one employed in defense work need not APPLY. 1500 N. HALSTED.

MEN—DEFENSE WORK
General factory work; no exp. necessary. Apply Empl. Dept., 1715 N. Bosworth.

MEN with greasing exp. for part time work 5 p. m. to 11 p. m. Apply 1330 E. 53d.

MORGAN LOCK
CORNER MACHINE OPERATOR.
1725 N. BOSWORTH.

MOTION Picture-Slidefilm Writer—For steady war work with established Detroit organization. Splendid opportunity. Write now, giving personal data, family status, education, experience. Replies confidential. ADDRESS F C 33, TRIBUNE.

MOTOR MECHANICS
Experienced bench work; short hours; good pay; good trade.
1900 S. STATE-ST.

MOTOR truck repair mechanics. Sterling Motors Corp., 2525 S. Wabash.

NIGHT engineer—North Side hospital; good sal. and mls. Lon. 0400, ask for engineer.

NIGHT MAN AND PORTER.
Lincoln Park Buick Co., 2825 N. Halsted.

NORTH SIDE MANUFACTURER
Engaged in war work, making own product on prime government contract, has

Permanent Positions
for the following:
PRODUCTION CLERKS—With industrial job rating and time study experience preferred.
EXPERIMENTAL MACHINISTS.
TOOL DESIGNERS.
TOOL TRYOUT.
MODEL MAKERS.
TOOL AND DIE MAKERS.
LATHE HANDS.
TOOL GRINDER HANDS.
TOOL INSPECTORS.
All Accustomed to Close Tolerance Precision Work
Convenient L service and bus line transportation. Top wages with ideal working conditions. This ad is directed to those not engaged exclusively in war work. Write full particulars to box, Address X O 306, Tribune, or phone Lakeview 5603. Saturday, 4-6 p. m., or phone Buckingham 3697 and Lakeview 5603 10 a. m.-3 p. m., Sunday.

NOTICE
THE EMPLOYMENT OFFICE OF THE CARNEGIE ILLINOIS STEEL CORP., SOUTH WORKS, 3426 E. 89TH-ST., WILL remain open for the purpose of interviewing applicants for employment FROM 8 A. M. TO 4 P. M. DAILY, INCLUDING SATURDAY AND SUNDAY.

**Offset
Plate Maker**
Experienced in making albumen plates up to size 17-22 for black and white work only. This is not temporary work.

In reply state salary desired, previous experience and age.
Address X O 343, Tribune

Operators on Raincoats
ATLAS RAINCOAT MFG. CO.
836 W. ROOSEVELT. 2D FLOOR.

OPTICAL SHOP MAN
No surfacing; give experience in detail. Address Y A 225, Tribune.

PACKERS.
ORDER FILLERS.
STOCKROOM MEN
40 HOUR WK. TIME AND ½ OVERTIME.
PERM.; GD. OPPTY.; PAID VACATIONS.
CONTINENTAL PRODUCTS, INC.,
2036 S. Michigan-av.

PACKER
Packing light packages for wholesale jewelry firm located in loop. Time and ½ overtime. Give exper., age, salary desired, phone number. Address X O 56, Tribune.

PACKER
To pack cakes and bread; age 25-35; exp. not essential. Must have good handwriting; steady; night work. Schlosser's Bakeries, 4822 Lincoln-av.

PHOTO dark room help—Men or women; exp. Top salary. Address X H 209, Tribune.

PHYSICIAN WANTED
Experienced eye, ear, nose and throat physician; permanent association; salary $400 month to start. State in detail age, education, training, and experience. Address Y A 224, Tribune.

PICTURE frame workers, joiners-finishers; steady or evening work. 12 E. Kinzie-st.

PLATER

With at least 3 or 4 years' experience in hard plating. Will handle the chrome plating work and the die and mandrel department of a steel mill. Write, giving experience, education, and personal data or apply in person to
Tubular Alloy Steel Corp.
522 Broadway, Gary, Ind.

Plaster Boy and Finisher
for dental laboratory; some experience preferred. Address Y Y 70, Tribune.

PLATERS
Experienced; steady; defense work. Apply Employment Dept., 1715 N. Bosworth.

PLUNGER MACHINE ADJUSTER
Experienced. Excellent position open. Our employees know of this ad.
Address Y A 246, Tribune

POLISHERS—Rough polishing on castings. 2559 W. 21st-street.

PORTER AND BAKER'S HELPERS.
Chicago Pie Company, 2440 W. Congress.

PRESSER—Exp., stdy wk.; gd. pay. De Luxe Cleaners, 683 Wentworth, Calumet City.

[Continued on following page.]

HELP WANTED—MEN.

[Continued from preceding page.]

Professions and Trades.

PRESSER—Expd.; steady work. O'Connor Cleaners, 7321 Lake-st., River Forest.

PRESSER—Will train for manager. Polly Cleaners, 7109 Stony Island-av.

PRESSMAN wanted—A-1 LITHOGRAPH TWO COLOR AND SINGLE COLOR PRESSMEN for large Miehle presses. Steady job for competent men at good salaries. Union shop. Fine working conditions. Write to P. Pluess, General Manager, Polygraphic Corporation of America, North Bennington, Vermont.

PRINTER—All around; commercial wk.; sm. shop; expd. 4541 Ravenswood-av.

PRODUCTION METHODS MAN
MUST BE EXPERIENCED AND FAMILIAR WITH MANUFACTURING, ROUTING OF PARTS AND ASSEMBLIES THROUGH MACHINE SHOP AND ASSEMBLY LINE.
ALSO EXPERIENCED FOLLOW-UP MAN ON TOOL AND DIES, JIGS AND FIXTURES.
J. P. SEEBURG CORP.
852 BLACKHAWK-ST.

PRODUCTION men—Office and shop, between 45-55 yrs. old; accurate at figures; familiar with industrial operations; 6 day week. ADDRESS Y Y 245, TRIBUNE.

PUNCH PRESS OPERATORS
SOME BLANKING EXPERIENCE.
KELLOGG SWITCHBOARD
6650 S. CICERO

PUNCH PRESS OPERATORS
Expd.; Defense work.
Sheridan Electro Corp., 3243 S. State.

RADIO TEST EQUIPMENT MEN
Experienced in design, construction, and maintenance of test equipment for receiver and transmitter units.
WAR PRODUCTION PLANT
Apply by mail only. Attention: Mr. Bercher.
J. P. SEEBURG CORP.
852 BLACKHAWK

RADIO STOCK ASST.
We need several stockroom assistants with a knowledge of radio parts. Top wages, steady position.
Hallicrafters, 2611 Indiana

RADIO LINE FOREMEN
Experienced on assembly lines. Must know radio construction throughout. Attractive wages and postwar positions.
Address X O 166, Tribune.

RADIO REPAIR MEN.
Days or evenings. Top pay. 1224 N. Clark.

RADIO REPAIR MAN.
4912 MADISON-ST.

RAILROAD
MACHINISTS
ELECTRICIANS
BOILERMAKERS
Apply Room 900
La Salle Street Station
A. R. RUITER
Superintendent
Motive Power
Rock Island Lines
Chicago, Illinois

Salesman or Estimator
Good opportunity for a man experienced as either a salesman or estimator who has acquaintance and contact with prospective buyers for iron and steel products such as punching, drilling, forming, welding and assembling. Also threading rods and bolts. In reply give all details as to age, draft status, experience and salary in confidence. ADDRESS Y A 262, TRIBUNE.

SAND BLASTERS
Experienced on motor truck bodies, tanks and steel castings.
Jacob Press Sons, 3320 Normal.

SAWERS RIPPERS
STICKER MEN
for planing mill. Lumber pilers, graders or tally-men for Retail Lumber Yard. Exper. only. Salary or hourly rate. Large yard doing mostly war work located in Cleveland, Ohio. If interested, answer quickly, stating years of exper., age, and draft status. Address Y H 274, Tribune.

SCREEN Operator—Handle own layout and stencil. Address X L 285, Tribune.

SCREW MACHINE OPERATORS
Openings available for:
HAND and AUTOMATIC SCREW MACH. OPERATORS. BROWN & SHARPE experienced preferred. If already on war work do not apply. Applications taken from 7:30 a. m.-4:30 p. m. Mon.-Saturday.
TELETYPE CORP.
Employment Office. 2600 Southport.

Screw Machine Setup Men
If you can set up work on hand or automatic screw machines, we have an exceptional opportunity to offer.
Phone Seeley 7460.

SCREW machine setup men—Work on hand or automatic screw machines. Except. opp. Must have own tools. Defense wk. Natl. Stamp & Elec. Wks., 3220 W. Lake.

SERVICE station—Garage man; white or colored; night work. 2820 Elston-av.

SETUP MEN
EXPERIENCED ON TURRET LATHES, PUNCH PRESSES, AND FORM GRINDING; 48 HOUR WEEK; GOOD PAY.
AMERICAN CITIZENS ONLY.
EVERSHARP, INC. 1800 W. ROSCOE.

SET-UP MAN
for model F Gridley; high pay; good hours.
COLONIAL PREMIER CO.
466 W. SUPERIOR. SUP. 0351.

SHEET metal layout man—Familiar heavy sheet metal work. Apex, 215 S. Peoria.

SHIPPING clerk—White or colored. Experienced preferred. Heavy work. Also able to do detail work.
Runkle Thompson Kovats, 520 N. Dearborn.

SHIPPING clerk—Exper., with good background; 40 hour week; no objection to older man; sal. $25. Rm. 600, 55 E. Washington.

SHOP HELPERS
Strong men for laboring and shop helper work in machine shop.
Apply at 621 S. Kolmar.

SHOP man—To work on commercial and domestic refrigerating units. Good salary. Ideal working conditions. Address X M 438, Tribune.

SILK screener and squeegee man—Exp. on glass. Price Bros., Inc., 36 S. Throop.

SLIP cover cutters—Experienced only; good pay. Steady work. 3336 Lawrence-av.

SLITTER MEN—2
expd. men to run Cameron paper slitter. Good pay, good hours. Cleveland Container Co., 1428 W. 37th-st.

SLOAN VALVE CO.
4300 W. Lake-st.
For War Work
Tool Makers, Setup Men
And Kingsbury Operators
Top Wages—Steady Work
Lots of Overtime
Apply Any Weekday
Between 7 a. m. and 11 p. m.
Except Sat. 7 a. m.-4:30 p. m.

SMYTHE casemaker operator—Highest pay in town; state exp.
Address Y Y 123, Tribune.

SPRAYERS—EXPERIENCED
On enameling synthetics, wrinkles and lacquer type materials. 1715 N. Bosworth.

SPRAYERS—Experienced on furniture. Storkline Furniture, 4400 W. 26th-st.

STOREKEEPER—State age, nationality and experience; our employees know of this ad. ADDRESS Y H 426, TRIBUNE.

HELP WANTED—MEN.

Professions and Trades.

SOUTHERN PACIFIC RAILROAD NEEDS ON WEST COAST
Brakemen, switchmen, firemen and telegraphers; standard railroad experience necessary. Machinists and car men. Also women telegraphers for train order work.
Under 55 years of age with military classification 3-A or better.
W. W. HALE
SOUTHERN PACIFIC LINES
310 S. Michigan, Chicago
Phone Webster 2244

SURFACE GRINDERS
Must have form tool and cemented carbide experience. Top wages plus overtime. Employment office will be open from 8 a. m.-4:30 p. m. SAT. and SUN.
Great Lakes Spring Corp.,
6401 W. 65TH-ST.

TAILOR, FITTER, AND BUSHELMAN. Experienced; good pay; steady work. Apply Logan's, 461 State, Hammond, Ind.

THREAD MILLERS
EXPERIENCED LEES BRADNER WORM THREAD MILLING MACHINE SET-UP MEN AND OPERATORS.
Illinois Gear & Machine Co.
2108 N. NATCHEZ-AV.

TIME AND STUDY RATE SETTER
Must be expd. in taking time study on standard machines; should be familiar with job evaluation and labor grading, setting rate in advance from established standards.
KELLOGG SWITCHBOARD
6650 S. CICERO.

TIRE SERVICE MAN.
Expd. on truck tires; good pay.
Serlin Tire Co. 1400 S. Michigan-av.

Tool and Die Makers
Milling Machine Hands
Must Be A-1
Edward Katzinger Co.
1949 N. Cicero

TOOLMAKERS
ARE SAYING THAT
we have a congenial shop, paying top wages. If you know jigs and fixtures and are not in war work, stop in to see
GUY MARRAN
4309 W. LAKE-ST.

Tool-Gauge Makers
ALSO A-1 MACHINISTS AND LATHE HANDS. TOP WAGES TO RIGHT MEN. PLENTY OVERTIME AND BONUS. DAY AND NIGHT SHIFTS. SEREN TOOL WORKS, 500 S. PEORIA.

Toolmakers—Tool Lathe
Tool Milling Machine Hands
Preferably plastic mold experience, but not necessary. Day and night shift. Good transportation. Defense work.
Elmer E. Mills Corp., 812 W. Van Buren.

TOOL AND DIE MAKERS AND MACHINISTS
Steady work with overtime.
Apply in person at once.
MONROE ACME CO.
215 N. Aberdeen. Monroe 7894.

TOOL DESIGNER
Circular form tool, jig and fixture. Experience necessary. Good postwar possibilities. 100% defense.
J. J. Tourek Mfg. Co., 4701 W. 16th-st.

TOOL AND DIE MAKER
Top wages and steady positions for 1st class men; working 58 hours per week on defense work; day shift. Apply
Paymaster Corp., 754 W. Lexington.

TOOL AND DIE MAKERS
Excellent working conditions. High priority defense work. Day or night.
BADGER TOOL & MFG. CO.
1501 W. Polk. Can. 5510. Eves. Berwyn 22.

TOOL GRINDER
Part or full time; top rates. Colonial Premier Co., 466 W. Superior. Sup. 0351.

TOOL and die makers—1st class, on defense work; plenty of overtime. Staret Jewelry Co., 913-21 W. Van Buren.

TRUCK MECHANICS AND BODY MEN wanted—Skilled on heavy duty Diesel engine equipment. Vacations given to permanent employees. Our men average at least $250 per month. Pacific Intermountain Express, 455 W. 4th-st., Salt Lake City, Utah

TRUCK BODY WOODWORKERS.
Blacksmiths—Mechanics—War work.
BARTLETT TRAILERS,
3080 Archer.

TRUCK drivers—Over 45 years, experienced, for city work. 705 Chicago Union. Address Y H 278, Tribune.

TRUCKER and carloader—Apply 8 a. m. Monday. 355 W. Illinois.

TYPEWRITER MECHANIC
First class. Top wages. Best working conditions. Address Y H 373, Tribune.

TYPEWRITER mechanic—Experienced on all makes; top salary. Teeter-Warsh Co., 849 N. 3d-st., Milwaukee, Wis.

UPHOLSTERERS—Exp.; custom furniture; steady. Fabric Service, 1400 Adams.

WANTED at once—Tailor—Good wages. French & Son, 406 Pulaski-st., Lincoln, Ill.

WASHING MACHINE REPAIR MAN
4912 W. MADISON-ST.

WATCHMAKERS—Top wages, 40 hr. week; plenty overtime at time and a half; bonus and paid vacation. Apply Josephson & Co. 1207 Mallers Bldg., 5 S. Wabash.

WELDERS
COMBINATION OR ARC
Must have at least 2 years' experience.
Pressed Steel Car Co., Inc.
136th-st. and Brandon-av
Hegewisch Station, Chicago

WELDERS
Arthur J. O'Leary & Sons Company,
5757 W. 65th-st.

WELDERS
Steel plate and light structural steel. Must be exp. in assembling. 848 W. Superior.

WOODWORKERS
Experienced rip sawyer, tenoner, routers and helpers. Butler Specialty Co., 8200 S Chicago-av.

YOUNG man—Mechanically inclined, to learn maintenance work; $25 week start. Advancement. Address X O 328, Tribune.

YOUNG MAN
to assist in shipping, cutting room. Apply 3d floor, 307 W. Van Buren.

The Tribune offers special rates to persons who advertise for positions. For information and assistance in writing an advertisment stop at the Want Ad office, Madison and Dearborn-sts., or in the lobby of Tribune Tower.

Butlers, Chauffeurs, Housemen, Etc.

HOUSEMAN—Apply Mary E. Pogue School. Main-st., Wheaton, Ill. Ph. Wheaton 66.

Pharmacist.

PHARMACIST
Background with high type clientele and merchandising managerial ability. Fine opp. Apply 155 N. Clark. Room 200.

PHARMACIST—Registered; full time; North Side; good working conditons; state refs., age, experience. Address X O 120, Tribune.

APPRENTICE with chain exper.—Good sales and display man; sal. $32.50 plus comm. Apply Stineway System, 1301 E. 63d.

APPRENT.—3A or 4F; exper.; aver. $37 or better. Ph. appt. Moh. 0133 after 10 a. m.

Clubs, Hotels, and Restaurants.

ABLE COUNTER MEN, $28
Colored porter, $23.
N. E. corner Jackson and Halsted.

ASSISTANT CHEF, DISHWASHERS and kitchen help—White; salary, room and board. Beverly 2265.

BOYS AND MEN—Experienced or we train as countermen, grillmen, waiters; real opportunity for promotion. Apply O'CONNELL'S, 422 E. Grand.

BELLBOYS—Experienced or will break in bright, older men; $50 month. Broadview Hotel, 5540 Hyde Park-boulevard.

HELP WANTED—MEN.

Clubs, Hotels, and Restaurants.

BOYS
for restaurant work. Excellent opportunity, rapid advancement, good hours, best of pay. No Sundays or holidays. If you have had no exper. and want to learn this useful work, we will train you.
HARDING'S, 21 S. WABASH.

BREAKFAST cook, bus boys, pot washer, dishwasher and porter. Permanent positions. Good hours. Good salary and meals. Apply Austin Y. M. C. A. Cafeteria, 501 N. Central-av.

BUS BOYS
Filipino. Experience necessary; good pay. meals.
ISBELL'S, 590 DIVERSEY.

Bus Boys and Dishwashers
White or colored; good transportation.
ABBOTT HALL, 710 Lake Shore-drive.

BUS BOYS — White or colored. Colonnade room, EDGEWATER BEACH HOTEL, 5349 SHERIDAN-ROAD.

BUS BOYS—Steady work; good pay.
YOUNKERS, 51 E. Chicago-av.

BUS boys—Full time; night work. Apply The Town Pump, 6348 N. Western.

BUS BOYS.
Plaza Hotel Restaurant, 1543 N. Clark.

CARVER and steam table man—Short hours, 11 a. m. to 2 p. m. Dickson's Grill, 410 N. Michigan-av., Wrigley Bldg., lower level.

CHEF
for steam table and kitchen work; no Sundays; good salary.
Apply Coffee Shop, Main Floor.
HILLMAN'S PURE FOODS
Devon and Western.

CLERK—For small hotel. Must be over 50. 6306 Drexel.

COLORED BUS BOYS AND DISHWASHERS. Exp. and inexp. O'Connell's, 422 E. Grand.

COOK
Cafeteria wants man to work in kitchen; some cooking exper. necessary.
ONTRA CAFETERIA,
1004 Wilson-av.

COOK—For short orders. Exp. man or woman. Hrs. 5-11 p. m. 1600 S. Wabash, aft. 2 p.m.

COOK—Relief; white; 6 days a wk.; $35 5549 Belmont.

COUNTER and grill man—No experience necessary. Pike's, 5938 N. Clark.

DAY cook wanted—$30 per week.
Green Mill Cafe, Ottawa, Ill.

DAY clerk—Switchboard; $90 mo. and room to start. Olympic Hotel, 1015 N. Clark.

DISHWASHER—Experienced; steady; 9 hours, 6 day week; 1st class restaurant. Apply betwn. 10 am. and 3 p.m. 1627 W. Melrose-st

DISHWASHER AND PORTER.
Experienced. $20 a wk. and meals. 6 days 3201 Ogden-av. Lawndale 10085.

DISHWASHER—No objection to age; if active; good wages. GLENN WALLACE SYSTEM, 3361 West Madison.

DISHWASHERS—Colored; $22 week. Ashkenanz Restaurant, 1432 W. Morse-av. Hollycourt 5392.

DISHWASHER—Col.; closed Sun. and holidays. Bollings, R. 225, Mdse. Mart.

DISHWASHER—Expd.; good pay; days; no Sunday. Schneider's, 807 Milwaukee-av.

DISHWASHERS—Day hours only; no Sunday. 185 N. Wabash, 23d floor.

DISHWASHER—Colored; experienced; good pay. See chef, 4014 Milwaukee.

DISHWASHERS and bus boys—Colored; $20 RICKETT'S, 103 East Chicago-avenue.

DISHWASHER—For nite work; $18 week. meals. 723 W. 63d-st. Hamburger Shop.

DISHWASHER—Colored; no Sun. or holidays. 4655 S. Ashland.

DISHWASHERS—Colored; good salary; meals. Apply The Town Pump, 6348 N. Western.

DISHWASHER—Little exp. nec.; gd. sal.; no Sun. Neat; col. or wht. 7109 N. Clark.

DISHWASHER—Experienced; learn to cook, assist chef. 5307 Lake Park-av.

FILIPINO MEN
For work in cafeteria and kitchen; with 3A or 4F draft classification or over 45 years of age. Forty hour week, with time and one-half for overtime.
Office open until noon Saturday.
Apply
R. R. Donnelley & Sons Co.
2123 Calumet-avenue.

FOUNTAIN MEN
NO SPLIT SHIFTS, WITH EXPERIENCE; TOP SALARIES; DAY OR EVENING HOURS; IF YOU HAVE THE ABILITY YOUR POSSIBILITIES FOR ADVANCEMENT ARE UNLIMITED; MEN WITHOUT EXPERIENCE WILL BE TRAINED.
Walgreen Drug Stores
744 BOWEN-AVENUE

FRY COOK.
316 S. Wells, Webster 7664.

Gen. Mgrs., Mgrs., Food Buyers and Supervisors, Asst. Mgrs., for High Class Restaurants and Cocktail Lounges
Must be neat appearing, intelligent, exp. men. Capable of supervising work and handling high class clientele. Excellent opportunity for advancement with progressive company. Apply 9 to 5.
Martins, Inc., 33 N. La Salle-st. R. 1227.

GRIDDLE and short order cook—No Sun., hrs. 4-12 p. m. Chelsea Grill, 916 Wilson.

GRILL MAN—6 NITES. GOOD PAY.
1959 W. CHICAGO-AV.

HAMBURGER Men—Age 18 to 45; gd. oppty.; gd. pay with meals. 1824 W. Lawrence.

HANDY MAN
Elderly; for hotel; apply after 1 p. m.
50 E. HARRISON-ST.

HOTEL clerks [2]—At once; permanent; one days, other nights; single, middle aged; must know transcript and switchboard; none others need apply. Drexel 3160.

HOTEL clerks—Day and night shifts; transcript switchboard; sal. and rm. Suburb. North. Address H D 207, Tribune.

HOTEL clerk—Exp.; 50-60 yrs.; $70 and rm. to start. Longbeach 3012.

HOUSEMAN — Experienced, for apartment hotel work. Apply at 940 Winona.

HOUSEMAN for furnished apartment building. 2206 N. Clark, Lincoln 9394.

HOUSEMAN—White or colored; age 50-60; hotel; good sal., 2 rm. apt. opt. Lon. 8543

HOUSEMAN—Col.; small hotel; all around exp.; 6 days, $22.50 week. 1434 Morse.

HOUSEMAN — Apply Timekeeper's office Edgewater Beach Hotel, 5349 Sheridan-rd.

HOUSEMAN—White; good salary; maintenance. N. Shore Health Resort, Winn. 211.

HOTEL CLERK
EXPERIENCED; GOOD PAY
Address X T 76, Tribune.

LODGING HOUSE CLERKS
OVER 50 YEARS.
APPLY 444 SOUTH STATE-STREET.

MANAGER—For small dining car in Hammond, Ind.; draft exempt; excellent opportunity for right man. Apply 5449 Hohman-av., Hammond, at 7 p. m.

MEN — Aged 50-60, to work as housemen Edgewater Beach Apts., 5555 Sheridan.

MEN—White, restaurant work. No Sundays. Carders, 118 N. Dearborn.

MIDDLE AGED MEN
to work in dish department; straight shift; meals and uniforms furnished; no Sunday work. Apply
HARDING'S, 21 S. Wabash

NIGHT Clerk—45-55; experienced; $85 mo. and room. Hammond 378. Nick Craidon.

NIGHT CLERK—Hotel, South side; must be over 50; good salary and rm. Fairfax 9610.

NIGHT clerk—Able to make book entries. Haliburton Hotel, 6954 Greenview.

No Experience Necessary
We can use several young men. Steady work and good pay. White Castle System, Inc., 6960 Vincennes-av.

OPPORTUNITY AT WHITE TOWER
Hamburger shops for NEAT, ABOVE AVERAGE MEN, 20 TO 45; good starting salary. Apply mornings. 422 E. Grand-av.

PORTER—Col.; call after 4:30 p. m. Thurs.; Fri. Aft. 10:30 a. m. Sat. 1126 Bryn Mawr.

PORTER, bell boy—Reliable. Apply New 7th-st. Hotel, 1 E. Balbo-av.

RESTAURANT Mgr.—For small Industrial restr. Must be citizen and have birth certificate. Apply 10-1, R. 904, 8 S. Dearborn.

WANTED AT ONCE
Cooks ....$300 Month
Waiters ....$200 Month
Dishwashers ......$200 Month
Yardmen ....$200 Month
Also experienced storekeepers and canteen managers. Free transportation, board, and room. To work on the construction of base in the northern part of the continent. Must have birth certificate or American citizenship papers, be draft exempt and pass physical examination.
Apply SATURDAY in order to have free physical examination Sunday.
OLYMPIC COMMISSARY CO.,
302 S. CANAL-ST., CHICAGO.

TRADE SCHOOLS—MEN.

Clubs, Hotels, and Restaurants.

ROOM clerk—Loop hotel; exp. pref.; write giving full particulars and starting salary. Address Y Y 243, Tribune.

SHORT order cook—Expd.; white; $35 week. Karson's Restaurant, 731 W. 63d-st.

SODA man—Experienced. $30 a week. Apply UCITEL DRUGS, 3800 W. Madison-street.

YARD men and dishwashers—Apply Steward, Atlantic Hotel, 328 S. Clark.

2 MEN—Over 50, for porter or bellman work in residential hotel; experience not necessary. Hotel Pearson, 190 E. Pearson-st.

Salesmen.

Artificial Leg Salesmen
Unemployed [3]; industry essential; position after war permanent; excellent territories; sal., comm. J. E. Hanger, Inc., 1112 S. Michigan-av., Chicago, Ill.

1942 CHRISTMAS CARD VALUE SENSATION!
It means quick, easy money when you show JANES new Christmas Cards because the values are unrivaled. Name imprinted 50 for $1 up. Big profits DE LUXE Line. Gorgeous BOX ASSORTMENTS which can be imprinted. All beautifully different. Liberal profits. Call or write for SAMPLES on approval.
JANES ART STUDIOS,
1635 Republic Bldg., 209 S. State-st., Chgo

CANVASSERS—To work with experienced closers; roofing, siding, insulation and heating; salary and comm. 4912 Madison-st.

Fruit Juice Concentrates
Orange, grape and grapefruit juice base concentrate. Not syrup. For dairies, bottlers, and fountains. Two experienced salesmen; one city, one out of town; salary and commission. State experience.
Address X O 358, Tribune.

Industrial Oil Salesman
Major refiner and marketer of petroleum products wants man to develop business on cutting oils and plant lubricants in Chicago. Training course, salary, and expenses. Write qualifications and experience.
Address X L 280, Tribune.

INDUSTRIAL insurance salesman and collector, for established industrial debit. Comm. Missouri Insurance Co., 506 S. Wabash-av., Room 530. Mr. Miller.

PHARMACEUTICAL SALESMEN.
For territory in north central Ill. Headquarters Peoria and southeast section of Iowa. Headquarters Cedar Rapids. To detail and sell Pharmaceuticals and Biologicals to Physicians, Hospitals, and Trade. Must be exp. Give complete training and exp. Salary and expenses. U. S. Standard Products Co., 946 Merchandise Mart, Chicago, Ill.

PART TIME
MAN OR WOMAN.
To collect on established accounts in Waukegan and Des Plaines, Ill., for large publishing house. By devoting a few hours a week you can earn $25 to $40 month comm. Can also use man or woman on a part time basis collecting on our accounts in towns within a radius of 50 miles of Chicago. Apply or write—
P. F. COLLIER & SON CORP.,
343 S. Dearborn, Chicago.

SALESMAN OR SALES ENGINEER
Manufacturer of high grade specialty steels wants young man with proved sales ability to take brief training course and then do sales-service work in the industrial market 100% war work. Salary while training.
Address X N 513, Tribune.

See openings listed in
"TODAY"
Help Wanted—Women—Stores and Offices.
MARSHALL FIELD & CO.

ROUTE men — Estab. cleaning and dyeing routes; good salary and commission. Star Cleaners and Dyers, 2421 North Western.

EXP. Solicitor—Salary and comm. Phone Mr. Lee, Virginia 0141 for appt. Mdse.

Agents.

OPEN RAWLEIGH ROUTES are scarce but in so vast an organization expansion creates new opportunities. If ambitious, willing to start with good earnings and increase rapidly write for full information. We supply sales, advertising literature—all you need! Rawleigh's, Dept. ILJ-128-118, Freeport, Ill

Miscellaneous.

MEN — Living south, for part time work every day after shool. If you are now employed and have your time free every day after school you can earn extra money by promoting the sale of The Saturday Evening Post through boys. Salary $4 per afternoon. Must have car. Call Aberdeen 0550 for appointment.

FACTORY-SHOP MEN.
Light general repair work on equipment for defense plant and military reservations; experience not necessary; excellent pay and interesting work with an unusual chance for advancement. You must be under 38 and thoroughly draft exempt. Mr. Keefer, 4633 Gladys-av., 1st floor. Employment office open Sunday.

MEN—MEN—MEN
FOR FREIGHT LOADING. NO EXP. NEC STEADY JOBS. UNION DOCK.
KEESHIN MOTORS
221 W. ROOSEVELT.

TAXI DRIVERS
experienced, to fill vacancies created by drivers who have joined the U. S. armed forces; may earn $50 weekly.
CHECKER TAXICAB COMPANY,
1401 W. JACKSON-BOULEVARD.

Colored Porters
Apply Mrs. Snyder's Candies
119 N. Wabash, aft. 9:30 a. m.

GUARD WANTED
Between 40-55 years of age, good physical condition, mentally alert, familiar with firearms.
Continental Radio & Television Corp.,
3815 W. ARMITAGE-AV.

GUARDS
Men for guard work. Must be citizens not over 55 years old. Starting salary 72½c increasing to 83c; 40 hour week. Address P. O. Box 296, East Chicago, Indiana.

JANITOR
Man; 50 to 55; light janitor work. Must be citizen; 72½c per hour increasing to 83c; 40 hour week. Address P. O. Box 296, East Chicago, Indiana.

UNSKILLED LABOR.
Middle aged men up to 55 years old. Must be active. Birth or citizenship papers required. Starting rate, 72½c per hour, increasing to 83c per hour. 40 hour week. Address P. O. Box 296, East Chicago, Ind.

SINGLE, INTELLIGENT, SOBER.
Over 50, for steady hotel clerk job in exchange for rm. with bath and salary. State age, nationality, religion, ref., and salary expected. Address X N 563, Tribune.

40—MEN—40
17 to 60 years; factory work. Apply employment office, 465 W. Cermak-road. 8 a. m. Bring birth certificate.

HELPER in rug cleaning department.
Experience not necessary.
Unique Cleaners and Dyers.
2643 W. CHICAGO-AV.

COLORED Man with high school education or equivalent; in reply give age, show employment past 10 years; salary $30 per wk. Address X N 594, Tribune.

TRUCK driver—1½ ton truck; painting and decorating contractor; permanent. Call for interview Saturday afternoon, 4 to 5:30. Bobbe & Co., 1914 S. Wabash-av.

SEVERAL boys and men for packing, shipping, and stock work; white or colored; day and night; 40c-50c hour to start. 310 South Racine-avenue, 5th floor.

MEN—To work nights routing parcels. Knowl of streets essent. Good opp. for men who have driven or helped on package, ldry., milk routes, etc. 401 N. Ogden.

MAN—For shipping dept.; exp. not nec.; able to drive. State draft status $25 week. Address X T 477, Tribune.

MAN for shipping department in dental house—Nice class of work; references required. 24 N. Wabash, Rm. 1939.

MEN—Over 45. Light labor work. 5 day week. Short hours. Apply 7 a. m. 555 W. Pershing-road. Mr. Wilson.

PORTER—Experienced; steady work; good pay; apply 10-12 noon. Schlosser's Bakeries, 4822 N. Lincoln.

MAN—For sweeping and clean-up work in factory. Must be dependable. Metal Specialties Mfg. Co., 3200 W. Carroll-av.

MEN—With autos; part or full time; salary basis; bring social security card. Rm. 21, basement, 166 W. Van Buren.

HELPERS ON DELIVERY TRUCK.
Unique Cleaners and Dyers.
2643 W. Chicago-av.

CAR washers, Simonizers, porters—Col.; prefer men handy on automobiles; good pay. So. Chicago Buick Co., 8600 Commercial-av.

MAN—White or Colored; maintenance work. Full details. Address J D 331, Tribune.

BOY—Deliver orders on bicycle; 21 yrs. or over; $20 per week. 3333 W. Madison-st.

MAN—40-45 yrs., factory work; days or nites. No exper. necessary. 1013 N. Cicero.

TRUCK driver—For produce pickup truck. Must have chauff. lic. Apply 6520 S. Cicero.

PORTER—Steady; good pay. Drug store, 5430 W. Madison-st.

SWIMMING pool attendant—White; for private club. Apply 312 S. Federal-st.

NEWSPAPER distribution collector—Young man; good sal.; Evanston. University 1423.

MAN—To run Doering butter cutter.
48 W. Kinzie-street.

NIGHT truck washer and watchman—Steady work; 6 nights. Address X N 534, Tribune.

YOUNG men—For light factory work; day shift. 4630 W. Harrison-street.

LABORERS WTD.—N. side pref.; no exp. nec. Martin's, 2046 Dominick, betw. 5:30-6 p. m.

PORTER—Colored for bakery; 6 days; $22. 6402 Raven-st., blk. W. Milwaukee-av.

JANITOR—Evanston; $132.50 mo. State age, qualifications. Address X O 239, Tribune.

HELP WANTED—MEN.

Miscellaneous.

MEN
Who Are Not Engaged in Defense Work
who can help experienced machine operators or learn to operate high speed mechanical equipment. Must be 44 years of age or over.
We prefer those who are seeking employment because of curtailment of their former business or employment due to war restriction.
Steady work at good pay advancing as your ability increases. Only reliable steady men wanted.
Give us the information about yourself usually desired in a letter of application.
Address Y H 438, Tribune

YOUNG MEN WANTED
World's largest tree trimming organization can furnish steady employment to unmarried men, 18 to 30, keeping electric lines and telephone wires free from interfering limbs, branches. Company offers opportunity to learn interesting, profitable profession of tree surgery. Those hired now will be paid while learning. Special consideration will be given experienced men. Applicants must have good practical education, be free to travel. Pay on hourly wage basis, with periodic increases depending on employee's own enterprise. Mr. J. A. Paine, field representative of The Davey Tree Expert Company, Kent, Ohio, will be at the Aurora Hotel, Aurora, Illinois, to interview applicants. Hours, 11 a. m. to 7 p. m. daily.

MEN
45 or over or otherwise not eligible for military service, for unskilled jobs such as trucking, piling, sorting—handling paper. Good starting wage, with opportunity to learn and advance. Steady work.
Handy to all forms of transportation.
Our working conditions are first rate.
Employment office open until noon Saturday.
APPLY
R. R. DONNELLEY
and Sons Company
2123 Calumet-avenue

TAXICAB DRIVERS—EXP'D
To replace men joining armed forces; possible earnings $50 per week.
Yellow Cab Co., 57 E. 21st

Men 50 Yrs. or Older
You can help during the war by serving as temporary communications carriers. Apply Mr. Cougill, 417 S. La Salle-st. THE WESTERN UNION TELEGRAPH CO.

MEN
To work in meat packing plant. No experience necessary. Prefer draft exempt. Good pay; steady. 1257 Oakdale-av. Mr. R. A. Acers.

WATCHMEN
Steady, permanent; 6 night week; starting salary $25. Light in weight, active, sober; not over 60 years. Apply 2d floor, 75 W. Jackson-blvd., 9 a. m. to 12.

WATCHMEN—With clear records; 35-55 yrs.; not under 5 ft. 7 in.; local defense plant; guard work; ex-service men or men accustomed to handling revolvers given preference. Address X O 345, Tribune.

25—MEN—25
17 to 60 years; factory work; nights. Apply employment office, 465 W. Cermak-rd. 7 p. m. Bring birth certificates.

DRIVER—With ½ ton panel truck, for retail delivery. River Forest route. Earnings, $35-$55 weekly. ADDRESS X O 368, TRIBUNE.

MEN and boys—To set pins in bowling alley; no experience necessary; earn $5-$7 per day. Apply today. HOWARD BOWL, 1777 Howard-st.

MAN—Preferably experienced; to help repair amusement machines and do general work; salary 50c per hour; state age, exp. and qualifications. Address X O 169, Tribune.

MEN—Age 35 to 45; light stockroom work; also loop deliveries; beauty supplies; $20 to start. Good future. Mr. Schweig, Rm. 350, 9 W. Washington.

MEN—18 TO 50
Light factory work, no exp. necessary. Chicago Carton Co., 4200 S. Pulaski-rd.

MEN and boys—To set pins in bowling alley; no experience necessary; earn $5-$7 per day. Apply today. HOWARD BOWL, 1777 HOWARD-STREET.

MAN or boy—From South Side, for part time; early morning newspaper deliveries; 3 hrs. $50 month. Hyde Park 9245.

ACTIVE, sober man—35-55; travel beat nights for watchmen's service; $110 mo.; oppt. for adv.; refs. 1601 Thome, Apt. A.

BOY or man—Steady work; chance to learn good trade; no exper. necessary. Apply Rm. 202, 53 W. Jackson.

TRUCK DRIVERS—Expd. in city pick ups and deliveries. Roosevelt Cartage Co. 1310 W. RANDOLPH-ST.

CALLERS, Operators, Canvassers—For photographic work; must be experienced; write Lewis Studio, 1621 Summit, Columbus, O.

WAREHOUSE worker—Est. firm with record of steady employment; good future. Apply 4-5:30 p. m. W. Braun Co., 300 N. Canal.

CAR washer and greaser combination—Colored, experienced; day work; good salary. $22.50 start. 631 N. Wabash.

MAN—Over 50; for night work in greenhouse. Cumberland and Montrose. River Grove 2587.

HSEMAN.—White, sober, for furn. apt. bldg.; no janitor wk.; sal. and apt. But. 2288.

GARAGE floorman—White or Col. Must be good driver. 651 Chicago-av., Evanston.

GREASER and washer—Exp.; col.; $30 wk., plus comm.; stdy. job. 4506 N. Clarendon.

GASOLINE attendant wanted—A-1 man. Call at 1152 W. Adams, Haymarket 9327.

HOUSEMAN-gardener—Gen. hswk.; drive car. Give salary. Address Y H 152, Tribune.

WASHER—Expd. garage man; white or colored; gd. pay. Miller Garage, 3727 Broadway.

LIGHT factory work—Steady; colored. Apply 4611 N. CLARK.

¾ TON truck, driver—To deliver household refrigerators. Address X M 439, Tribune.

GARAGE attendant — Exper. Westmore Garage, 6951 N. Western. Mr. Wiese.

MAN—To do all around warehouse work; 18-45. Confection Cabinet, 430 W. Erie.

YOUNG men for delivery; good salary; colored preferred. Apply 3933 Sheridan-road.

BOY—TO WORK IN STOCKROOM.
6520 S. Cicero-avenue.

TRUCK driver—Light delw.; good pay; short hours. Fischman, 3766 N. Halsted.

BAKER'S helper—No exp. necessary. Petersen Bros.' Bakery, 3505 N. Ashland.

PORTERS [2]—COLORED.
Harmony Baking Co., 1059 N. Rockwell.

BATH department attendant—White; for private club. Apply 312 S. Federal-st.

GARAGE helpers and rubbers. See Palmer. Nelsen Hirschberg, Inc., 5133 Irving Park.

HELP WANTED—MEN.

Miscellaneous.

WHITE or col. man—To deliver and work in stock rm., liquor store. 4225 Madison.

If you have not found the kind of position you are looking for, read the Salesmen Wanted Ads. Earnings of salesmen are unlimited and many concerns are looking for inexperienced people whom they can train.

TRADE SCHOOLS—MEN.

AIRCRAFT'S BIG PAY JOBS GO TO TRAINED MEN
Train in 8 Weeks
The demand for our graduates is greater than we can supply.
Day or Evening Training
All offices open until 9 p. m. every evening except Sunday. Call, write or phone for full particulars.
AMERICAN AIRCRAFT INSTITUTE
936 West Chicago-avenue.
4058 Milwaukee-avenue.
709 West 63d-street.
7 West Madison-street.
6211 South Cicero-avenue.
1484 Miner-st., Des Plaines, Ill.
251 Douglas-av., Elgin, Ill.
479 State-st., Hammond, Ind.

MACHINE SHOP
TOOL AND DIE.
Precision Inspection
Good machinists are needed in the war effort to operate lathes, milling machines, shapers, etc. Learn under the supervision of competent instructors.
GREER SHOPS, 2030 S. WABASH-AV.

WELDING
Be a Certified Welder in 30 Days.
Our method and testing laboratory assure you of a better job. Before deciding your future see us. No obligation. "The Best Costs Less." Open days and nights. 40 years in business; 21 years in welding.
GREER SHOPS, 2030 S. WABASH-AV.

DIESEL
AIRCRAFT,
BODY AND FENDER,
REFRIGERATION AND AIR COND.
40,000 SUCCESSFUL GRADUATES.
Greer Shop Training, 2030 S. Wabash-av.

PLASTICS
A wartime industry TODAY.
THE Peacetime industry TOMORROW.
INVESTIGATE
This nation-wide training program conducted in Chicago by local plastic experts.
EVENINGS or Special SATURDAY Class.
VISIT OR PHONE FOR BOOKLET.
Plastics Institute
[Member Society Plastics Industry.]
221 N. La Salle-street.
CENtral 8373. Open 9 a. m. to 9 p. m.
P. S.—LAST week for enrollment in Saturday morning class.

MEN NEEDED NOW IN WELDING
Quality in short order at Chicago Tech. in spare time. Days or eves. Get information now—no time to lose.
Call, write, or phone CALUMET 8200.
CHICAGO TECH. COLLEGE
20 W. Tech. Bldg. 2000 S. Michigan.

ELECTRICITY-RADIO
Thousands of men and women needed now. Learn by doing. Day or Eve. VISIT SCHOOL any day or Mon., Wed., or Fri. eves. or ph.
COYNE
ELECTRICAL SCHOOL
502 S. PAULINA. PHONE SEELEY 7722.

LEARN MACHINIST TRADE
Tool and Die Making—Machine Operation. Day or Night. Learn on Actual Shop Work. Largest and Finest Equipped. Low Cost. Terms. Free Placement Service. FREE BOOK. Visit Shops Day or Night ALLIED SCREW MACHINE CO., INC. 609 W. Lake-st., Chicago. Hay. 1136.

NEW JOBS OPEN
RADIO BROADCASTING—Learn now, announcing, acting, script writing, etc. Speed up courses. DAY or EVE. Phone WAB 6762, or write or call.
COLUMBIA COLLEGE,
Fine Arts Bldg., Michigan, nr. Congress.

LEARN FREIGHT TRANSPORTATION.
Vital to war effort. Permanent after. Govt. transport co.'s, defense plants need men and women to route, expedite, and rate war supplies. Day or eve. course. Call or write at once for details. Employ help.
FREIGHT TRAFFIC INSTITUTE,
176 W. Adams-st., Dept. T-15. Sta. 2330.

GLIDER.
Construction Shop Training.
Wood-Metal Work, Finishing, Assembly.
Day and Evening Classes.
Jos. Steinhauser. 3553 Lincoln-av.

MEN! WOMEN!
LEARN ARC OR ACETYLENE WELDING.
We teach you. We don't try to fool you. Come in and see for yourself.
NATL. WELDING SCHL., 5428 S. Ashland.

PRECISION INSPECTION.
Complete 4-8 week course, $55.
E-Z weekly payments. Morn., aft. or eve.
STATE TECH. COLLEGE,
6 E. LAKE-ST. CENTRAL 4906.

LEARN FREIGHT RATES AND ROUTES.
National defense needs trained workers in railroads, truck lines, air lines, industry
COLLEGE OF ADVANCED TRAFFIC,
14 E. Jackson-blvd., Dept. T13. Har. 8649

INDUSTRIAL TRADE SCHOOL.
LEARN WELDING. A NEW PLAN.
Individual instruction. $2 starts you.
Pay as you go. No contracts to sign.
1910 S. KEDZIE. ROCKWELL 7167.

LEARN WELDING—COMPLETE COURSE. FREE BOOKLET TELLS YOU. INTERNATIONAL INST., 741 W. 70th. VIN. 6751.

LEARN BARBERING—Short army or regular course. Moler's, 177 N. State. Cen. 6393.

WELDING—ACETYLENE, ELECTRIC.
T. & T. WELDING. 3217 LAKE-ST.

LEARN Arc or Gas Welding in SIX Weeks. Div. 8633, Utilities Eng. Inst., 1314 Belden.

CLOTHING, FURS, ETC.

LEVINSON'S LOAN BANK.
14 Sable Stripe Coney Coats............$25
21 Assorted Fur Coats......................$59
6 Hollander Blend Muskrat Coats....$129
LEVINSON'S LOAN BANK.
739-741 N. CLARK-STREET

PAY CASH—SAVE 50% OR MORE—50 NEW 1943 style fox jackets, $20; worth $49. 1943 style fur coats, $30; worth $69. Guar. whlse. prices; 2 yr. guar. Kasnow Whlse. Furs, 222 W. Adams, R. 263. Op. Sun.

400 MEN'S new sample overcoats, $16.75. Worth double. Direct from manufacturer. Howard King & Co., 214 W. Van Buren-st [Wholesale district.] Open Sundays.

HIGHEST cash paid for men's used clothing, shoes, ladies' cloth and fur coats. Will call promptly. ABBOTT CLOTHING, 4086 Broadway. Phone Lakeview 6820-6839.

SAVE 40% to 60% at the Eagle tailors. 300 men's new sample overcoats, $16.95. Open Sunday, 10 to 1. 2316 W. Madison.

HIGHEST CASH PRICES PAID FOR MEN'S used CLOTHING, ladies' FURS. Always open. 4545 Sheridan-rd. Ph. Edgw. 7630. Will call.

SACRIFICE—Perfect condition. Large mink muff. Beige wool coat, natural links tuxedo trim. Bittersweet 9031.

3 COMPLETE fine quality riding outfits—Size 18; boots, etc. Fairfax 0265.

FUR COAT and jacket—Private party. Call Kedzie 4553, from 12 to 9 p. m.

GENUINE Hudson seal coat—Size 40; pract. new. Bargain. Priv. Dorchester 8019.

OFFICE FURNITURE AND DEVICES.

DESKS, CHAIRS, TABLES
Files, safes, storage cabinets, chrome and leather recep. room furniture, and a complete line of office furniture, new and used Cheap. 1672 West Ogden-avenue.

FOR SALE—Cameo Dictaphone dictating machine, transcribing machine, and shaving machine; very good condition. H. L. Eves, Dearborn 9136.

USED desks, chairs, tables, files; bargains. GEISER OFFICE FURNITURE CO. 130 W. Lake-st. Dearborn 3788

FLUORESCENT FIXTURES — NEW AND USED, bought and sold. Complete stock and parts on hand. 441 N. Clark. Del. 1937

WILL pay good price for used steel lockers. Phone Whitehall 6530.

STEEL shelving—Lockers and wood tables. CENTRAL, 20 W. Hubbard-st. Del. 8495.

3X5, 4X6 TUB files and numerous other office machines. Phone Delaware 4900.

USED OFFICE furniture, desks, chairs, etc. KENDRICK, 218 W. Jackson. Cent. 4324.

ELECT. adder, subtractor, $125; calculator $250; dictaphone set, $175. FRA. 4338.

PARCEL POST AND EXPRESS.

Farm, Dairy, Nursery Products.

1,500 BUSHELS Genuine Golden Delicious Apples—Also cider and Sweet Cider. Am paying 5c each for [empty] bushel baskets. Isakson Orchards, ½ mile W. of 130 on U. S. No. 6, Hobart, Ind.

COLLECTIONS.

COLLECTIONS—United Mercantile Service. Rm. 610, 140 N. Dearborn. State 4181.

EMPLOYMENT AGENCIES—WOMEN.

A. J. McCoy & Assoc., Inc.
SUITE 1130. 140 S. DEARBORN.
STENO.—21 YRS.; WEST SIDE..........$120
EXP. COST ACCT.—25-38 years...........$150
STENO.—22-26; South Side..................$125
STENO.-SECY.—Far South Side, I. C..$130
ASST. COST CLERK—South Side........$120
CHEMIST—M. S. degree, organic........$195
25 STENOS.—Loop and North..............$110
7 F. C. Bookkeepers—Various..........To $150
MANY OTHER opportunities. Come in and apply. Our fees are one week's salary.

NO CHARGE TO APPLICANTS
FOR THE FOLLOWING:
100 WOMEN WANTED TODAY
TO
LEARN TO OPERATE MILLING MACHINES
IN ARMAMENT PLANT
DAY OR NIGHT WORK
TOP WAGES
Exper. Not Necessary
THIS DEFENSE PLANT CAN ALSO USE 12 YOUNG LADIES WHO HAVE UNIVERSITY TRAINING IN MATH. THEY WILL TEACH THEM TO INSPECT MCH. PARTS. CALL RANDOLPH 3221 AND ASK FOR MR. McCOY AND HE WILL DIRECT YOU TO THE PLACE OF WORK.
A. J. McCoy & Assoc., Inc.
SUITE 1130. 140 S. DEARBORN-ST.

Office Open to 2 P.M. Saturday
WAR JOBS!
Start $28-$30 +
LEARN INSPECTING OF SIGNAL CORPS EQUIPMENT. COMPANY PAYS FOR HOSPITALIZATION PLAN, INCLUDING $1,000 LIFE INSURANCE POLICY. CAN EARN TO 75c HOUR PLUS OVERTIME AND BONUSES. HUNDREDS OF OTHER OPENINGS FOR WORK ON AIRPLANE PARTS, AMMUNITION WORK, ETC.
NO EXPERIENCE NEEDED
All Jobs Guaranteed!
CADILLAC
"THAT FRIENDLY AGENCY!"
5TH FLOOR, 220 SO. STATE

APPLY SATURDAY 8 A. M.-3 P. M.
Office Girls—Top Salaries
GIRLS—WOMEN
LEARN AIRCRAFT
65c TO START—75c IN 60 DAYS.
WOMEN—AGE 17-60
LITE WORK—REPLACE MEN.
TOP WAGES TO START
300 JOBS—GOOD TILL XMAS.
FOR WOMEN, 40 TO 60.
PAYS $28 WEEK—FEE ONLY $5.
Hosp. Cook ...$110 | Hostesses, lp...$22.50
Check Room..$17+ | Nurses' Aids, top pay.
Co-op, 220 S. State, 6th Fl.

KEY PUNCH OPER., acctg. knowl..$150-175
INS. UNDRW., Cas., Fire, Marine..$125 up
TYPIST, 5 days, Loop....................$110 up
DICTAPHONE OP., insurance exp..$110 up
FILE CLERK, insurance exp...........$85-$95
BEG. TYPISTS, Clerks, Mail Girls..$80 up
ADAMS EMPLOYMENT
141 W. Jackson [Bd. of Trade] Rm. 1093.

TUCKER PERSONNEL
120 S. LA SALLE-ST. SUITE 965.
General Office—Under 30; 5 Days.........$135
Compt. Operator—North Side.....$130-$140
Dictaphone Operator—S. W....................$130
25 Beg. Stenos. and Typists.................$100
CENTRAL 3663.

CORBOY-CALVIN
All kinds of office work.
Many positions open today.
20 W. Jackson Room 1508

Zinser Personnel Service
High school and university graduates—Openings for beginners and experienced secretaries, stenographers, typists, clerks, bookkeepers, cost accountants, and professional young women.
140 S. DEARBORN-ST. ROOM 1549.

CELESTER M. HORTON, 310 S. MICHIGAN. WOMAN—Adv. agcy.; space dept. exp. TYPISTS—Gen. ofc.; loop...........................$90

STENO.-ass't bookkeeper..........................$120
N. S. CONSOLIDATED, 1001 Leland.

BOOKKEEPERS—Loop......................$140-$150
OCCUPATIONAL, 310 S. MICHIGAN.

OFFICE, FACTORY JOBS.
LOOP, 28 E. JACKSON, 7TH FLOOR.

SEE us for best hosp., factory, hotel jobs. MORRELL Emp. Agency, 306 W. Madison.

BEGINNER STENOS., TYPISTS.........$18-$25
SHAY, 30 W. WASHINGTON. CEN. 9800.

STENOS., TYPISTS, CLERKS.........$25-$35
HAHN-MARTIN, 7 SO. DEARBORN.

ASS'T BKKPR.-TYPIST, $110.
REDFIELD PERSONNEL, 5 S. WABASH.

MODERN, 879 N. STATE.
N. C. R.........$130 | Typ.-gen. ofc.$125mls.

COLORED women and colored men—Jobs. Apply 5534 S. State. Englewood Service.

HELP WANTED—WOMEN.

Stores and Offices.

ACCOUNTING dept.—If you have had recent office exper. and are good at figures, we have several openings that are permanent and offers good opportunities.
Continental Products, 2036 S. Michigan.

ACTIVE GIRLS
5 ft. 4 in. or over for order filling, etc. in wholesale stockrooms; 40 hr. week. Excell. working conditions. Apply before 3. A. C. McClurg & Co., 333 E. Ontario.

ALERT YOUNG WOMAN
Under 30. Good at figures and preferably with some bookkeeping knowledge for cashier dept. of wholesale house. No exp. req. Good oppor. Apply before 3.
A. C. McCLURG & CO., 333 E. ONTARIO.

ART STUDENTS
Do you know how to hand color portraits in oil? If you have artistic ability and would like to learn, full time positions available; regular salary; ages 17 to 30. Address Y H 455, Tribune.

ASSISTANT BUYER
BASEMENT CORSET and UNDERWEAR DEPARTMENT. Apply
THE FAIR
9TH FLOOR EMPLOYMENT OFFICE.

ASST. STOCK CLERKS
Girls, to assist in stock room at wholesale jewelry firm located in the loop. No experience necessary. Give age, experience if any, phone, and salary desired.
Address X O 579, Tribune.

BAKERY SALESGIRLS.
Exp. or will train; top wages; north and west; also Oak Park; immediate placement; interview daily, 11 to 1, or by appointment. Lon. 8684.
SCHLOSSER'S BAKERIES,
4822 N. Lincoln.

BAKERY saleslady—Exp.; steady; gd. wages. Selke's Bakery, 3738 W. Chicago-avenue.

BAKERY saleslady—Expd.; no Sundays. Reuger, 7177 W. Grand. Merrimac 8723.

BAKERY—Sales girls; highest wages paid. No Sunday. 621 E. 79th.

BAKERY SALESLADY.
Mary Ann Pastry Shop, 2323 E. 71st-st.

Billing Machine Operator or Good Typist Willing to Do Billing Work
Western suburban location; permanent position; state age, nationality, experience, and salary expected.
Address X O 327, Tribune.

BILL CLERK—RAILROAD.
Hours 12 noon to about 8 p. m. Average about $175 per month. State age, experience. Address Y Y 105, Tribune.

BOOKKEEPER.
By large wholesale liquor distributor; age 25-35 years; have full knowledge of wholesale liquor business. Good salary; excellent working conditions. Write, stating age, qualifications.
Address X O 580, Tribune.

Bookkeeper's Assistant
by an old estab. co.; perm. and good chance for advancement; to handle cash, pay roll and accounts receivable; good education; general office exper. and A1 refs. required. Phone for appointment. Victory 1300.

BOOKKEEPERS — Experienced, posting machine operators and accounting clerks. Salary dependent on ability. Reply in own handwriting to Ship's Service Dept., U. S. Naval Training Station, Great Lakes, Ill.

BOOKKEEPER
Experienced on all tax matters; Real Estate experience preferred; permanent. Grindle Realty, 5693 Lincoln. Lon. 7100.

BOOKKEEPER—Experienced and competent; to take full charge of books; perm. position; state age, exp., nationality and salary. ADDRESS Y H 114, TRIBUNE.

BOOKKEEPER-Typist — Account receivable dept.; perm. position; accustom. to volume of work. Like figures [no actual book work]. Salary $23 to $26 w. Ph. Vic. 4900.

BKKPR. asst. and typist—For nr. S. W. side. Reply own handwriting. Give age, exp., sal. expected. Address X O 117, Tribune.

BOOKKEEPER—Beginner; permanent, $90; 3 weeks vacation with salary.
Apply 956 E. 58th-st., Room 201.

HELP WANTED—WOMEN.

Stores and Offices.

BOOKKEEPER-COST
Practical experience. Some cost accounting training required. Mfg. firm, chem. and food products. Excellent oppor. for proper person. Loop offices. Apply own handwriting, stating full details, refs. Age 32-38. ADDRESS X O 268, TRIBUNE.

Bookkeepers—Full Charge
Must be neat and accurate, capable handling all phases of bookkeeping. Ideal office conditions. Excellent opportunity for advancement with progressive company. Apply 9 to 5.
Martins, Inc., 33 N. La Salle. Room 1227.

BOOKKEEPER
Charge of office. Capable of handling and directing all books of original entry, including pay roll and inventories. Two other employes will assist. Good wages. Loop. State details for interview.
Address Y H 409, Tribune.

BOOKKEEPER-typist—Exp.; steady; excellent salary. Address X O 304, Tribune.

CANDY SALESLADIES
to work in shops all over north side; near your home; good salary. Apply at office. DUTCH MILL CANDIES, 2222 Diversey.

CANDY counter salesgirls—Full time, for theaters. Apply Mr. Krause between 9 a. m. to 1 p. m. Confection Cabinet Corp., 430 W. ERIE STREET.

CASHIER-typist wanted—By old reliable organization; steady work; mod. offices. Call at Rm. 224,
3166 Lincoln-av.
Ask for Mr. Meggs
OR
4803 Lincoln-av., Rm. 208. Mr. Burch.

CASHIER—With restaurant exp. Must have reference. Loop hotel restaurant. Address X O 596, Tribune.

CASHIER—For bowling alley. Apply today. HOWARD BOWL, 1777 Howard-street.

CASHIER with cigar experience—Day work. Barker Drug. 1100 Argyle.

CLERK—Nr. No. Side food shop; nice position for right pty. Address Y H 402, Tribune.

CLERKS [2]—For accounting dept., knowledge of typing; good opport. 600 W. 25th.

Comptometer Operators
EARN EXTRA MONEY
Evenings—Saturdays
Sundays—Holidays
Exper.; can work several evenings a month, 6 to 10 p. m. or on week-ends in loop office. WRITE—Our employes know of this ad. Address X O 350, Tribune.

Comptometer Operators
Married Women
Help in the War Effort
with 2 or 3 days work each week. We have overflow work from defense plants. Free brush-up course. Previous exper. necessary. Call Miss Anderson, Wabash 2490.

COMPTOMETER operators—[2], for general office work and bookkeeping dept. West Side. Address X O 420, Tribune.

COST CLERK
With accounting experience in cost department.
KELLOGG SWITCHBOARD
6650 S. CICERO

COUNTER GIRLS
for cleaning stores; experience unnecessary. Apply Hels Cleaners, 1554 W. Taylor.

DICTAPHONE OPERATOR
AND GENERAL OFFICE WORK
with at least 3 years' experience; prefer machinery, hardware, or industrial supply experience; nr. W. Side; war industry. Address X O 411, Tribune.

DICTAPHONE operator—Capable of doing stenography for secretarial position. West Side. Address X O 421, Tribune.

DICTAPHONE operator—Capable of doing stenography for general office work. West Side. Address X O 419, Tribune.

Educational Institution
2 women, secretary to president and bookkeeper-steno. in business office; beginning salary $125 month; room and board if desired. Write President's Office, Lake Forest College, Lake Forest, Ill., or phone Lake Forest 1032.

ELLIOTT-FISHER
bookkeeping machine operator for accts. payable dept. of wholesale house. Prefer girl 25 or under. Beginner or with slight experience. Exc. oppor. for advancement. A. C. McCLURG & CO., 333 E. ONTARIO.

ERRAND girl—Asst. office routine duties; law office. And. 4040, Mrs. Misch.

EXPORT OFFICE CLERK.
In export dept. of internationally known manufacturer. Pleasant working conditions in west side office. Single preferred, with several years' of experience in handling export orders and export shipping documents. Must be competent typist in both English and Spanish. Write stating qualifications and sal. desired. Address Y H 477, Tribune.

FILE CLERKS
18 to 35
For Perm. Employment
Exper. Not Required
Several openings in pleasant loop office for girls, single or married, willing to start at $65 per month. Regular increases in keeping with your ability. Reply in own handwriting, giving age, education and phone number.
Address Y Y 101, Tribune

FOUNTAIN girl—Experienced; days; $22 per week. meals, uniforms furnished. John Koller, Chicago Arena.

GENERAL OFFICE WORK
Girl or woman. Filing, typing and knowledge of shorthand required. Starting salary $22 per week. Industrial plant, East Chicago, Indiana. Reply by letter giving age and experience.
P. O. Box 296, East Chicago, Indiana.

GENERAL office work—20 to 40; little typing necessary; good starting salary; steady work guaranteed; best opportunity for advancement. Michigan Cleaners, 1339 W. 63d.

GENERAL OFFICE WORK—Physicians' supplies; stenography, filing, good at figures; salary commensurate with ability. Address X O 472, Tribune.

GENERAL office—Small switchboard. Good at figures. Knowledge north side essential in routing orders. State age and exper. Address X O 352, Tribune.

GENERAL office—Typing, filing, order checking; no experience necessary; $23. Address Y Y 125, Tribune.

GENERAL office work—Small office must speak Jewish; institution; pleasant working conditions. Nevada 1913.

GENERAL office work—Experience not necessary; permanent; chance for advance. 2163 N. CLARK-ST.

GIRLS OR WOMEN
for full time store work. No experience necessary. Salary to start $17 with quick advancement. Apply at Neisner Brothers, Inc., 6344 W. Cermak-road.

GIRLS 16 OR OVER
Immed. employment—good opportunities. Apply Miss Hardesty, 417 S. La Salle-st. THE WESTERN UNION TELEGRAPH CO.

GIRL—18-20 YEARS
for typing and general office work. ALSO girl for outside messenger work. Spencer Kellogg & Sons, Inc., 2200 S. Lumber.

GIRL
Exp. in small cleaning plant; for inspect. and check; gd. pay. 7567 W. Irving Park-rd.

GIRLS or Women—For full time store work. No experience necessary. No evenings. Salary to start $17 with quick advancement. Neisner Bros., 3548 Irving Park-road.

GIRLS—25-35 YEARS OLD.
General office work, filing, inventory records, good at figures. Steady position, some typing. Apply 1409 S. Cicero-av., Cicero.

GIRLS—Parcel post clerks. Permanent. The Harry Alter Co., 1728 S. Michigan.

Intelligent Young Lady
wanted for stock control record work. Apply M. Korner, J. P. Smith Shoe Co., 671 N. Sangamon.

GIRL clerk—For cost dept.; should like figures and be fair typist. Apply 666 W. Division-street.

GIRL—To handle mail, information and some typing; loop hotel. Address Y A 201, Tribune.

GIRL—18 to 20, for typing and general office work; northwest side defense plant; start $20. Address X O 469, Tribune.

GIRL—GEN. OFFICE WORK—H. S. graduate, No exp. necessary. Dewey & Almy Chemical Co., 6050 W. 51st., Clearing Industrial Dist.

GIRL—17-18 yrs. old. Broker's office; no exper. necessary. Address X O 57, Tribune.

GIRL—For billing; neat penmanship; exp. nec. Happy Day Laundry, 2608 Armitage.

GIRL—Clerical work in office in Merchandise Mart. Delaware 6400.

GIRLS for errands—Some exp. in typing. FRANTA DENTAL LAB., 5117 S. Damen.

GIRLS—Stockroom work. Permanent. The Harry Alter Co., 1728 S. Michigan.

GIRL—Gen. office work. Reply stating exp., salary. Address Y H 375, Tribune.

GIRL for loan office—State age, qualifications. Address X O 431, Tribune.

GIRL — With knowledge of bookkeeping. Will train. Seeley 0743.

[Continued on following page.]

HELP WANTED—WOMEN.

[Continued from preceding page.]

Stores and Offices.

GIRLS
WOMEN
No Experience Necessary
WE WILL TRAIN YOU
OPENINGS FOR
Messengers
Order Fillers
Packers
Typists
Apply Saturday Morning 8 A. M. to Noon
Sears Roebuck & Co.
Homan & Arthington St.
Room 15
Administration Building

GIRLS
Ages 17 to 32
Employment Office Open Today, 8:30 A. M. Until Noon
PACKERS
TYPISTS
ORDER FILLERS
Stenographers
Catalogue Sales
BILL CHECKERS
CALCULATOR OPERATORS
$19.20 Per Wk. & Up
Apply Today and Avoid the Monday Rush
Montgomery Ward & Co.
618 W. Chicago-av.

Girls—Married or Single
To work in a retail store. Absolutely no experience necessary. Good starting salary. We teach you. Apply Miss Riccio, 1343 Milwaukee-av.

GIRLS
for stockroom work. Keep receiving records, pulling orders, putting away merchandise. No heavy work. No evenings. Salary to start $20. Good opportunity for advancement. Apply at Neisner Brothers, Inc., 6344 W. Cermak-road.

GIRL
for stock room work receiving merchandise and filling orders; no heavy work; no evening work; starting salary $17 and transfer advancement. Neisner Brothers, Inc., 5c to $1 store. 7174 W. Grand-av.

GIRLS
Loop organization; 5 day week. File clerks, pages and typists. Please give quickest method of reaching you; list your experience, if any, and salary desired. Address X O 438, Tribune.

GIRL! BEGINNER
General office work. Some typing. Excellent opportunity. Pleasant working conditions. Apply Fairbanks Morse Co., ROOM 211A. 600 S. MICHIGAN.

GIRLS, 17-40
for light factory work; no experience necessary; start 50c per hour; plenty of overtime at time and ½. Apply 440 N. Oakley-blvd. [1 blk. from cor. Grand-av.-Oakley.]

GIRLS—Order filling, light stock work and wrapping. Dennison's, 62 E. Randolph

GIRL
for window trimming; full time; no evening work; starting salary $17 and chance for advancement. Neisner Bros., Inc., 5c to $1 store. 7174 W. Grand-av.

Girl—Genl. Office Work
WELLS-GARDNER & CO. 2701 N. KILDARE.

MAIL CLERKS
Several girls, 16 to 17 years old, to deliver letters in an industrial plant, located near Oak Park. In reply, please state your height, weight, education, and telephone no. Address Y Y 79, Tribune.

OFFICE GIRL
Interoffice delivery and pickup of mail; small amount of filing, typing; old estab. nr. No. Side firm close to Chgo.-av. L sta.; hrs. 8 a. m.-4:30; no Sat. State age, natl., sal. des. Address Y Y 122, Tribune.

OFFICE, genl messenger—Good working conditions; salary $20; 40 hr. week; opportunity for advancement; W. side. Address Y H 439, Tribune.

OFFICE Girl—18-19; alert and energetic; dist. mail; good chance for adv. N. Side war prod. plant. Apply 3025 N. Western-av.

OFFICE girl—Experienced; must be reliable. Alert Laundry Co., 5723 S. State.

PAGE GIRLS
Opportunity for advancement; permanent position; loop bank; high school graduate; no experience; age 17-19; $75 mo. ADDRESS Y Y 229, TRIBUNE.

PARTY—Manage cash and carry laundry store; exp. not neces.; sal., comm.; liv. qtrs. free. 4035 W. 16th-st. No phone calls.

HELP WANTED—WOMEN.

Stores and Offices.

JOBS AVAILABLE
In Mail Order Clerical and Stock Work
No Experience Required
Wages Start at 45c Per Hour
Highest starting wage rates paid if you have qualified experience.
Special Skills
Command starting wage rate in accordance with your degree of skill.
COMPTOMETER OPERATORS
Starting wage rate of 55c per hour. Must be able to add and subtract on comptometer.
(Special note: Those applicants without a knowledge of comptometry but wishing to learn it, we will place in special training classes.)
TYPISTS
Minimum starting wage rate 47½c per hour. Must have typing speed of 40 words per minute and be able to pass test, but no experience as a typist is required.
Employment Office Open
8 a. m.-5 p. m.
SPIEGEL, INC.
1038 W. 35TH-ST.

Parcel Post Packers
Women with some exp. packing genl. merchandise for parcel post shipments in wholesale house. Excellent opportunity. A. C. McCLURG & CO., 333 E. Ontario.

PAY ROLL SUPERVISOR
Pay roll supervisor or assistant; operate comptometer; know pay roll machines; able to handle people. Give full details: age, experience, education, activities, and present employment. ADDRESS Y H 131, TRIBUNE.

Permanent Openings
NOW AVAILABLE FOR
OFFICE CLERKS
ORDER FILLERS
PACKERS
5 DAY WEEK
Experience Not Necessary
Convenient Loop Location
Good Rates
Excellent Opportunity for Advancement
Apply 8:30 a. m.-12:30 p. m.
BUTLER BROTHERS
Personnel Department
426 W. RANDOLPH

Photo Studio Salespeople
Have regular positions available for photo studio salespeople. No experience necessary.
THE FAIR
STATE AND ADAMS-STS.

PRIVATE SECRETARY
to chemical plant executive. Single woman, 25 to 35. Must have had at least 2 years college, typing and shorthand, 3 years' secretarial experience. Responsible position. Salary $35 to start. State experience in detail in first letter. Address Y H 447, Tribune.

Prospective I. B. M. Opers.
Loop bank; permanent position to learn I. B. M. proof machine; 19-22 years; H. S. graduate; $80 month while learning; state business experience. Address Y Y 227, Tribune.

RECEPTIONIST—PLUG SWBD.
Typing. Young, attractive girl wanted by old estab. Nr. No. side firm close to Chgo.-av. L sta. Hrs. 8:30 a. m. to 5. No Saturdays. State age, nationality, salary desired. ADDRESS Y A 281, TRIBUNE.

SALESWOMAN
Camera dept., with some experience. Apply 6th floor, employment office.
NETCHER'S BOSTON STORE
STATE AND MADISON-STS.

SALES CLERKS
in china and glassware store. Experience preferred. $22 and bonus. Apply Croydon China Co., Lincoln and Touhy-av.

SALESGIRL—To sell phonograph records and help with bkkpg. 3136 Lincoln.

SALESLADY—Exp.; dresses; Tues., Thurs., Sat.; $10 & com. Address Y H 322, Tribune.

SALESWOMEN—Dress and coat exp.; good sal. and comm. William's, 3146 Lincoln-av.

Secretary-Stenographer
Construction office. S. W. Side of city; expd.; salary $35 a week. Republic 4482.

SECRETARY-Stenographer—Neat, capable, for permanent position. General correspondence and office routine. S. W. side. Address Y Y 244, Tribune.

SECRETARIAL WORK — Good typing and shorthand; some college. $100 to $125; 3 weeks vacation with salary. Apply 956 E. 58th-street, Room 201.

SECRETARY-Stenographer—Permanent position for capable girl; loop office; phone Wabash 3028, ext. 1, for appointment.

SEC.—Must be capable steno.; able take complete charge bkpg.; professional offices, Nr. north side. Address X O 374, Tribune.

SECRETARY-Steno.—North side office; prefer real estate mortgage experience. Give details. Address J D 459, Tribune.

HELP WANTED—WOMEN.

Stores and Offices.

SECRETARY—Old estab. accounting firm; statistical typing exp.; report writing from dictation.
BOOKKEEPER—Exp. in preparing monthly B. S. and P. and L. stmts.; pay roll and Social Security records.
Give age, experience, and education; confidential. Address T Y 298, Tribune.

SECRETARY—For a large Chicago church; married woman, 28-34, no children, whose husband is in U. S. service. State age, experience, reference; knowledge of shorthand and bookkeeping essential. ADDRESS J 111, TRIBUNE.

SECRETARY-STENOGRAPHER—Neat, capable, for permanent position general correspondence and office routine; $25 start; loop office. State experience. Address X O 597, Tribune.

SIMPLE office work—In downtown fur shop. Young, intel. Address J 77, Tribune.

SMALL quiet office needs girl, 25-35, filing and general office work. Union Linen Supply Co., 4131 Ravenswood.

Stenographers
SOME EXPERIENCE
KELLOGG SWITCHBOARD
6650 S. CICERO

STENOGRAPHER
Experienced; manufacturing concern; salary commensurate with ability; steady position. Productive Equipment Corp., 2926 W. Lake-street.

Stenographers-Typists
Women 25-30 years old; defense plant; accurate at transcribing and typing. Apply 1409 S. Cicero-av., Cicero.

STENO.-CLERK
for general office work; expd.; steady position; good salary. Apply Mr. Singer, 900 W. NORTH-AV. 2D FLOOR.

STENOGRAPHER
Experienced; opportunity to become secretary. Give details in answering. ADDRESS X O 373, TRIBUNE.

STENOGRAPHER
Also good at figures. 7½ hr. day, 6 day week. Good pay. Steady. Jerome's Millinery, 20 S. State-street, 3d.

STENO.-CLERK—For general office; able to handle correspondence, take some dictation. Permanent. Splendid opportunity for a girl with a year or two in the business world. 364 West Chicago-avenue.

STENOGRAPHER—For subcontractors office doing defense work where efficient and honest efforts will receive immediate recognition. State salary desired. Address X L 287, Tribune.

STENO.-general office—Must have good shorthand speed; accurate and neat worker. Apply or write Spring Division, BORG-WARNER CORP., Madison-st. and 25th-avenue, Bellwood, Ill.

STENO.-clerk—Exp.; permanent, splendid opportunity; 40 hour, 5 day week; $110 mo. Hydrox Corp., 415 E. 24th-st.

STENOGRAPHER—State age, nationality, education, exper. and reference; starting sal. $22.50 wk. Address J B 224, Tribune.

STENOGRAPHER—Perm. position in pleasant loop office; must be neat and attrac.; salary $25. Rm. 600, 55 E. Washington.

STENOGRAPHER—General office work; good salary. State qualifications and details. Address X O 401, Tribune.

STENOGRAPHER.
Permanent position; state age, experience and salary. Address Y H 435, Tribune.

STENOGRAPHER and gen. office work—Young; good salary to start; exp. not nec. Bezark's, 808 Davis-st., Evanston.

STENOGRAPHER—Bkkpr., experienced, small north side real estate office, property mgmt. and insurance. Lon. 3808.

STENOGRAPHER — General office work. Steady work, afternoons and Saturday morning. Address X O 210, Tribune.

STENOGRAPHER—Genl. office; Near North side defense plant. Ph. Superior 7890. Miss Ahern for appointment.

STENOS.—[2]—with or without experience; good pay. 1047 W. Van Buren.

STENO. and dictaphone operator—Expd. Permanent position. Address K 451, Tribune.

STENOGRAPHER—North side office; give exp., age, sal. Address Y H 494, Tribune.

STOCK record clerk—Biller and typist; also stenographer; general office and clerical work. Address X O 407, Tribune.

STORE CLERKS
TIMEKEEPERS
JUNIOR ACCOUNTANT
FILE CLERK
STENOGRAPHERS
Some experience necessary on most positions. Overtime worked. I. C. transportation. 32 minutes from Loop. Apply in person employment office, open 7 a. m. to 6 p. m. and Saturday mornings.
WHITING CORP.,
157th-st. and Lathrop-av., Harvey.

SWITCHBOARD Operator — Experienced; South Side transportation office; also some cashier experience desired; 5 day week, including Sunday. Address Y H 151, Tribune.

SWITCHBOARD OPER. AND TYPIST—Expd. Must live on So. West Side. Sal. $21. ADDRESS X N 58, TRIBUNE.

SWITCHBOARD OPERATOR—Our Office. Fast typist; start $20 wk.; rapid advance. Progressive, 11th Floor, 202 S. State.

SWITCHBOARD Operator—40 hr. wk. Good pay. Union Distr., 259 E. Ontario.

SWITCHBOARD oper.—With 6 mo. exp. for 5 trunk board. Apply 666 W. Division.

TYPISTS
Under 30; good at figures; for billing in wholesale house; also beginner typists for other depts.; no exp. req.; exc. working cond. Apply before 3. A. C. McClurg & Co., 333 E. Ontario-st.

TYPIST
For clerical, typing, and some billing work. Perm. position. Advise age, exper., and sal. Address Y H 209, Tribune.

TYPIST.
GENERAL OFFICE; PERMANENT; GOOD SALARY. CANAL 6541.

TYPIST—File clerk, young high school graduate; exp. unnec. Sal. $65. Old line insurance Co. Address Y H 312, Tribune.

TYPIST—Some shorthand; state age, experience and salary expected. Permanent. Address Y H 212, Tribune.

TYPIST-biller—Experienced. 5 day wk. Ideal School Supply Co., 8316 S. Birkhoff.

TYPISTS—Good pay and opportunity. J. B. SIMPSON, INC., 831 W. ADAMS.

TYPIST—With 6 mo. experience. Apply 666 W. DIVISION-STREET.

TYPIST—Statistical C. P. A. office. Permanent. Give age and full details in reply. ADDRESS Y H 75, TRIBUNE.

TYPIST and general office work—20 N. Ashland-blvd. [Near Madison.]

TYPIST—Under 25; expd. in office routine. 4925 Lawrence-av. Avenue 3400.

Women—50 yrs. or older
Openings in selling and nonselling depts. of Department Store. State age, where you have worked, phone number. Address Y H 444, Tribune

WOMEN 30 TO 40
Combination shop and clerical experience. Good salary. KELLOGG SWITCHBOARD 6650 S. CICERO

WOMEN—40 and OVER
You can help during the war by serving as temporary communication carriers. Apply Miss Hardesty, 417 S. La Salle-st. THE WESTERN UNION TELEGRAPH CO.

WOMEN—Age 25-35; full time; night wk.; as package sorters; H. S. edu.; gd. handwrtg. ess. Apply 10 a. m., 401 N. Ogden.

YOUNG LADY
INTELLIGENT, NEAT APPEARING, FOR PHOTOGRAPHIC STUDIO.
No photographic experience necessary.
PERMANENT WORK.
NO OUTSIDE SELLING.
Good Salary to Start
Advancement
APPLY PHOTO DEPT., BASEMENT.
S. S. KRESGE STORE
105 STATE-ST.

YOUNG WOMEN
Wanted by nationally known, long established South Side firm producing necessities Number of openings for
TYPISTS
BEGINNER CLERKS
AND MESSENGERS
High school graduates pref. Pleasant working conditions. No experience necessary. 40 hr. week. Address S T 517, Tribune.

YOUNG LADY
General office experience on time-recording cost work. In reply state age, salary, and experience. Address X O 447, Tribune.

YOUNG lady for filing department. Must be experienced. Permanent. Good opportunity for advancement. Continental Products, Inc., 2036 S. Michigan-av.

1 CLERK GOOD AT FIGURES.
1 STENOGRAPHER.
1 MESSENGER GIRL.
ARCHER-DANIELS MIDLAND CO.
927 BLACKHAWK.

HELP WANTED—WOMEN.

Stores and Offices.

TODAY
AT
MARSHALL FIELD & COMPANY
[A REGULAR ANNOUNCEMENT OF OPENINGS AT CHICAGO'S LARGEST DEPARTMENT STORE.]

JUST MOVED HERE?

If so, you are perhaps looking for something to occupy your time and at the same time aid the war effort.

A job at Field's is the perfect solution to your problem.

Not only will you have an opportunity to take either a temporary or permanent position and make extra money, but you will also learn valuable, usable facts about merchandising. You will also make friends who will help you fit into your new Chicago environment.

At the present time we need women in many departments to replace those who have been promoted and to take over work formerly done by men who have gone into the armed forces of the United States.

WHETHER OR NOT YOU HAVE HAD EXPERIENCE YOUR APPLICATION WILL BE CONSIDERED.

SALES
STOCK
CASHIER INSPECTING
PACKING
CANDY SALES
SORTERS AND STUFFERS
4:30 P. M.-12:30.

We suggest you stop in today and avoid the Monday crowd.

HOURS 9:30 TO 5:00
EMPLOYMENT OFFICE
3D FLOOR

MARSHALL FIELD & COMPANY
STATE & RANDOLPH-STS.
CHICAGO, ILLINOIS.

YOUNG women—18-24; for clerical work; H. S. grads.; knowl. of comptometer req'd; exp. not nec. 401 N. Ogden-av.

Professions and Trades.

Armature Workers
CONNECTORS
INSERTERS
WINDERS
EXPD. GIRLS AND WOMEN.
GOOD PAY—100% DEFENSE
Russell Electric Co.
340 W. HURON-ST., 6TH FL.

ARTIST—Male or female; possessing real talent for work on fine water color paintings. Will find these studios very appreciative of high class creative work. Also artists for decorating plastic figures. For apptmt. call Frederick Cooper. Pla. 4741.

ARTIST—Expd.; color in transparent oils; loop; give phone. Address J 151, Tribune.

ASSEMBLERS
Girls, to assemble costume jewelry in wholesale jewelry firm located in Loop. No experience necessary. Give age, phone number, and salary desired. Address Y H 153, Tribune.

BEAUTY OPERATORS
Oak Park's leading salon for 20 yrs. offers attractive positions to beauty operators or manicurists. Experts desirable but can use several promising beginners. 130 N. Oak Pk.-av., Oak Pk. Village 9310.

BEAUTY OPERATOR
All around experience. Apply Beauty Salon, 3d floor. CARSON PIRIE SCOTT & CO.

BEAUTY operator—Off Sat. at 6 until noon Tues.; Tues., Thurs., Fri., 12-8; Wed., Sat., 9:30-6; to replace opr. gone with WAAC; pleas. wkg. cond.; mod. shop; exc. clientele; for appt., Rad. 2020, or Ste. 6404.

BEAUTY operators—Well known est. salon would like to interview several better type operators for West Side, earning $25 and up. Replies strictly confidential. Address Y H 467, Tribune.

BEAUTY operators—17-37, for national organization; will train; pleasant surroundings, easy work; steady. 30 W. Washington. Rm. 1200, after 11 a. m.

2 BEAUTY OPERATORS.
EXPD.; GOOD SALARY AND COMM.
HURLEY'S BEAUTY SALON, 921 N. RUSH.

BEAUTY operators—Exp. only; 5 days, 9 to 6; $23 and comm. 7031 Glenwood-av. Briargate 3293.

BEAUTY operators—Good salary; beautiful salon, Beauty Craft Salon, 7241 W. Lake-st., ½ blk. west of Harlem, River Forest.

BEAUTY operator—Men's scalp treatments. Apply immediately. John E. Warner Associates, 36 S. State, Rm. 1324.

BEAUTY Operator—Exp.; steady; good hrs.; good pay. 1909 Howard-st. Rog. Park 7820.

BEAUTY operators—1 steady; 1 part time; excellent salary. 5734 Winthrop.

BEATY operator—All around; steady; nice shop; good wages. Apply 3722 Fullerton.

BEAUTY Operator—Exp. all-around; good pay; 5 day week. 1948 E. 71st. Dor. 2012.

BEAUTY Operator—Experienced all around. Steady. 2239 E. 75th-st.

BEAUTY operator — Experienced; for part time work. 3155 N. Linder.

BEAUTY oper.—Exp., all around; steady; gd. salary. 1142 S. Michigan. Har. 0346.

Bench Lathe Hands
Honing Machine Operators
Lapping—Flat and Cylindrical
Milling Machine Operators
Surface Grinder Hands
Experienced Women Only
HIGHEST WAGES PAID
Peerless Tool & Engin'r'g Co.
1133 N. KILBOURN

BINDERY GIRLS
White; experience not necessary. Wire-O Binding Co., 732 W. Van Buren.

BINDERY girls—Gatherers and assemblers; good pay; state exp. Address Y Y 124, Tribune.

BULLION embroidery workers; expd. LAUTERER, 165 W. Madison.

CANDY PACKERS.
With or without experience.
Steady work; good pay.
SHOTWELL CANDY CO., 3501 Potomac.

CAR WASHERS—Women; Saturday and Sun. only. 7001 STONY ISLAND-AV.

CHEMISTS AND PHYSICISTS
WOMEN with college degree in chemistry or physics. Some industrial experience preferred but not essential. North Side plant in exclusive war work. Phone Lakeview 5603, or write full particulars. ADDRESS X O 308, TRIBUNE.

CURTAIN WOMEN (2)
Steady employment. Good pay. Exp. unnecessary. Chief Wash Co., 5425 N. Hoyne.

CUTTER for dresses—Experienced. 1810 W. Chicago-av., after 10 a. m.

DRAFTSWOMAN
for manufacturing plant on northwest side to do detail and tracing of small sheet metal and machine parts. State age, experience, salary desired, etc. ADDRESS Y Y 182, TRIBUNE.

HELP WANTED—WOMEN.

Professions and Trades.

DEFENSE WORK
Experienced Girls Only
LINE SOLDERERS.
PUNCH PRESS OPERATORS.
HAND SANDERS.
CONTINENTAL RADIO, TELEVISION CORP.,
3815 W. ARMITAGE-AV.

DEFENSE WORK.
Girls wanted for pleasant and interesting work. Photographic. Excellent working conditions. Apply Monday, Room 1024, 510 N. Dearborn.

DRAFTSWOMAN
Young lady, good at detailing and mathematics, familiar in design of machinery parts, West Side machinery mfr. In reply state age, salary, and experience. Address Y H 425, Tribune.

DRAFTSWOMEN
Sufficient experience to make detail drawings, with a working knowledge of math. Phone Lakeview 5603, or write full particulars. Address X O 309, Tribune.

EMBROIDERERS—Experienced on hand embroidery, beading, crochet beading. Monarch Textile Co., 728 W. Madison-st.

EXAMINERS—Exp. on shirts or nettings. Apply 22d floor, 1712 S. Michigan.

FACTORY GIRLS WANTED
No experience necessary; assembling-soldering; bring birth certificate. 1500 N. HALSTED-ST.

FACTORY Girls—Light factory work; no exp. necessary; overtime. 418 N. May-st.

FANCY CANDY PACKERS.
Full or part time. Apply DiGiorgio Allegretti Co., 167 N. Racine.

FEEDERS and folders—Expd. on mangle; hospital laundry. Div. 6400, Ext. 79, or after 5 p. m., Mohawk 0539.

FORELADY
Must be good sewing mach. oper. and sample maker and capable of taking charge of small factory. Day or nite shift. Shachter, 1305 S. Michigan, 2d floor.

FUR finisher—Expd. Chudik Bros., 6349 Cermak-rd., Berwyn.

GIRLS & WOMEN
17 TO 45 YEARS
Day and night work
Plant operates 3 shifts
No experience necessary
INSERTERS
WRAPPERS
ENCLOSURES
FEEDERS ON MACHINES
BOX FILLERS
Time work and piece work. If under 18 years of age, bring your birth certificate.
GOOD TRANSPORTATION
W. F. Hall Printing Co.
4600 Diversey-avenue
Employment Dept.

GIRLS AND WOMEN
18 or over; for pleasant, steady work; top rates; finest working conditions; with paid rest periods mornings and afternoons; day and night work, with 10% bonus for night work. Excellent transportation facilities; all elevated and car lines lead to Cicero and Lake-sts., 2 blocks from plant. Employment department open Monday evening until 10.
E. J. BRACH & SONS.
4656 W. KINZIE-ST.

GIRLS AND WOMEN
ARE YOU INTERESTED IN NICE CLEAN WORK
in pleasant surroundings. Opportunity to make good wages. Table work on paper novelties and picking orders. No previous experience necessary. White. 240 E. Ontario.

GIRLS
No experience necessary. To examine rayon underwear. Will teach. Good pay while learning. Steady job. Chance to learn a trade.
AMERICAN MAID CO.
847 W. JACKSON-BLVD.

GIRLS
EXP. IN FILLING AND PACKING FOOD PRODUCTS, FOR DAY AND NIGHT SHIFTS; STEADY; GOOD PAY AND OPPORTUNITY. APPLY FROM 9 TO 4. WYLER CO., 1050 FULLERTON.

GIRLS OR WOMEN, 18 TO 45
PLEASANT WORK, PACKING BISCUITS AND CRACKERS; DAY AND NITE SHIFT. 48 HR. WK.; GOOD PAY. BURRY BISCUIT CO., 6555 W. 65TH.

GIRLS—LIGHT FACTORY
White; no experience necessary; machine and table work; day and night; 5 day week; 40c per hour to start. 310 SOUTH RACINE, 5th FLOOR.

Girls, white, assembly work, 40c per hour to start.
1104 S. Wabash, 6th Floor

GIRLS
White, 17 years or over, to learn to run power sewing machines. Excelsior Coat Pad, 500 S. Throop-street.

GIRLS
Light factory work. No exp. nec. Steady job. 3d fl. Harlick Mfg. Co., 1417 Jackson.

GIRLS—White; for light mfg. work; 48 hour week; experience not necessary. State age and phone number. ADDRESS Y H 111, TRIBUNE.

GIRLS—To learn trade; light bindery work. We pay while you learn good trade. Rapid advancement. Plastic Binding Corp., 732 S. Sherman.

GIRLS—Exp. on repairing washable garments; steady employment. Union Linen Supply Co., 4131 Ravenswood, 2d floor.

GIRLS or women—Under 40; for light factory work; no experience necessary. Chicago Molded Products, 1020 N. Kolmar.

GIRLS and women—White only, to pack ice cream cones; no exp. necessary. Illinois Bakery Co., 2230 S. Union, 2d floor.

GIRLS—White; to learn folding towels, wrapping bundles, pressing, in Linen Supply Laundry; good wages. 849 N. Franklin.

GIRLS—Under 35; wht.; for packaging of cosmetics; pleasant working cond.; pay 42½c hr. Apply 3d fl., 30 W. Hubbard.

GIRLS—WHITE; TO LEARN LAUNDRY WORK. Good wages and conditions. Mt. Sinai Hospital, 2750 W. 15th-place.

GIRLS [4]—Experienced; for machine shop and assembly dept.; light factory work, day shift; steady. 364 W. Chicago-avenue.

GIRL-woman—To repair linen supply rental garments; $18.04 wk. 520 W. 36th-st.

GIRLS—For light factory work. Apply Wilson-Jones Co., 3300 Franklin-blvd.

GIRLS—To pack candy. No experience necessary. Steady. 612 Orleans, 2d floor.

GIRL—For pinless stretching; pleasant surroundings; good salary. Austin 1675.

GIRLS—FOR PACKING AND INSPECTING. On 4:30 shifts. Apply 4711 W. Lake-st.

GIRLS—Cleaning plant and bagging exper. Presto Cleaners, 2533 E. 79th. Sag. 7800.

GIRLS—Light assembly work; some exp. pref. Wheelco Instrument, 847 W. Harrison.

GOVERNESS
SWISS OR ENGLISH NURSERY GOVERNESS; CARE OF 6 CHILDREN, ASSISTED BY 2 MAIDS; EXPERIENCED AND CAPABLE; UNINCUMBERED AND FREE TO TRAVEL; BETWEEN AGES 20-35. WRITE MRS. ALAN FEENEY, MILKY WAY FARM, PULASKI, TENN. SEND SNAP SHOT WITH APPLICATION.

GORDON Feeders—Experienced; steady job. J. B. Carroll Co., 319 N. Albany-avenue.

HOUSE DETECTIVE—Experienced; for store work; give age, weight, height. Address X O 515, Tribune.

Immediate Employment
Women and girls 18 yrs. and over; 40 hr. week. We will train you. Work is clean and pleasant. Good pay. Day or night shift. Interviews daily except Saturday and Sunday.
UNITED WALL FACTORIES.
3330 W. FILLMORE-ST.

Jr. Draftswomen
Must have some practical knowledge.
KELLOGG SWITCHBOARD
6650 S. Cicero

LAUNDRY press operators—On wearing apparel; white; highest pay. Elston Laundry, 4248 Elston.

LAUNDRY operator — Experienced finishing curtains. Steady work. Happy Day Laundry, 2605 W. Armitage.

LAUNDRY help—Press oper., hand ironers on nurses' uniforms. 3821 W. Washington.

LAUNDRY workers—No exp. necessary. All American Laundry, 4242 Belmont.

LAUNDRY shirt marker and shirt finishers—Expd.; well paid; 3122 Armitage.

LAUNDRY—Ladies' clothes ironer. Progressive Laundry, 6209 Prairie.

HELP WANTED—WOMEN.

Professions and Trades.

LIQUOR BOTTLERS
Girls wanted, 18-35 years, experienced, for day work; good wages. Apply Mr. Donahue, Walter P. Powers, 17 N. Pulaski-road.

MACHINE operators—Woodworking plant. Ideal School Supply, 8316 Birkhoff.

MANICURIST—Exp.; $19 plus comm.; good hours. Billy Litt Beauty Salon, Fairfax hotel, 1369 Hyde Park-blvd. Midway 2314.

MECHANICALLY INCLINED WOMEN
We have a job to do, and we need your skill for 100% Defense work. Maintenance and repair of small, light factory machinery is an important part of our work.
IF YOU CAN:
Do set-up work
Operate a lathe
Operate a drill press
Operate a hand screw machine
Do welding
Read blueprints
Read calipers
Read micrometers
Do electrical repair
Do carpentry work
WE HAVE A JOB FOR YOU
Our victory plant is located on the southwest side. Transportation is good. Working conditions are excellent, and salaries are unusually attractive.
Address X N 552, Tribune

MILLINERY COPYIST—EXP. ONLY. BESS MARCUS, 15 E. WASHINGTON.

NURSES—Registered, for eight-hour staff duty, $100 per month; Obstetrical Supervisor, $125; Surgical Supervisor, $125. Alpena General Hospital, Alpena, Michigan.

NURSE'S aids—Age 25 to 40; 27 miles from Chicago. Call Winfield 2504.

OPERATORS
CANVAS WAR WORK
50, highly experienced on single and double needle machines. TOP RATES to those who qualify. Excellent working conditions.
DAY AND NIGHT SHIFTS.
3401 W. DIVISION-ST., 2D FLOOR.
Apply 8-4 weekdays, 8-12 Saturdays.

Opers.—Military Supplies
Expd. on binders and single needle machines. High wages. Day or night shifts. Full or part time. Shachter, 1305 S. Michigan, 2d Floor.

OPERATORS, TOP RATES
Single, double needle, button, buttonhole, sergers; day force, night shift; perm. year round work; essential kiddies' play togs; clean, daylight factory; new, well maintained equipment; easy to sew fabrics; N. W. Side location; ideal for transportation this winter. Will start few beginners. TUMBL TOGS, 3720 North-av. Spa. 4800.

OPERATORS.
Exper. on power sewing machines; can make $25 wk. and overtime; night or day shift; also part time; inexperienced girls as learners; 40c hour to start. 4TH FLOOR. 624 W. ADAMS.

Operators on Raincoats
ATLAS RAINCOAT MFG. CO.,
836 W. ROOSEVELT-RD., 2D FLOOR.

Operators—Wash Dresses
Single needle and special operators; exp.; top wages; will teach. 404 S. Racine.

OPERATORS
Solderers, assemblers, attachers, testers, and inspectors. Expd. Steady defense work.
15 S. THROOP-STREET

OPERATORS—Experienced; S. & S. stayers operators and closing girls. M. LEON PAPER BOX FACTORY, 168 N. Clinton-st.

OPERATORS—Expd. on single needle power machines. Guaranteed to make betw. 50c and 75c an hour. 502 S. Wells, 3d floor.

OPERATORS—20; Exp.; white or col.; hemming, binding, straight sewing, seaming on double needle. 11 S. Des Plaines.

OPERATORS—For defense work; shirts; sew off arm and other operations; experienced only. 1922 S. Halsted. General Shirt Co.

OPERATORS—Chenille exp.; good pay; steady work. Tanis Prod. Corp., 308 W. Erie.

OPERATORS — Expd. one needle; steady; overtime. 6th fl., 910 Jackson-bl.

OPERATORS—Sewing machine; for making overalls; good pay. 841 Blue Island.

PHOTO FINISHERS
Experienced printers for Eastman automatic contact and Eastman oversize; also print developer; steady; 1 day off per week. Recommendations required.
LANE PHOTO SERVICE
3155 W. Lake-st.

POWER machine operators—Experienced on light weight textiles. Apply Burton-Dixie Corp., 1208 W. Cermak.

POWER MACHINE OPERATORS.
Exper. Apply 3d flr. 307 W. Van Buren.

PRESS girls—Extreme so. side. Original Shampay Cleaners. Plaza 5128.

PUNCH PRESS OPERATORS
SOME BLANKING EXPERIENCE.
KELLOGG SWITCHBOARD
6650 S. CICERO

REPAIR workers—Experienced; for men's and women's garments. 2720 Washington-blvd.; start immediately.

SEAMSTRESS—Steady; good pay. MORGAN LAUNDRY SERV., 2330 Prairie-av.

Statistical Clerk
College or equivalent in experience. Background of mathematics or economics with general interest in this type of work. This position offers unusual opportunity for development in a specialized field. Address X O 342, Tribune.

Stayer Operators
Must be experienced.
55c per hour starting wage.
Also vacation with pay.
THE BEST PAPER BOX CO.,
2021 Willow. Brunswick 7380.

SET-UP PAPER BOXES
Experienced tight wrappers, covering machine operators and turn-in girls. Steady work, good wages. Acme Paper Box Co., 5950 S. State-st.

TEACHER—Part time, for typing practice and dictation. State qualifications and refs. ADDRESS Y H 475, TRIBUNE.

Technical Sales Correspondent
With mechanical or electrical knowledge
Address X O 332, Tribune

TINTER—Experienced. Small photos. Call Dorchester 3839, fr. 11 a.m. to 10 p.m.

TURBAN Makers—Experienced. Apply Irene Hat Company, 153 N. Wabash-av.

Women Factory Workers
20 to 45 years; some machine experience preferably punch press; steady work; day or night shift. Apply 1753 N. HONORE-ST.

WOMEN, 18-45
White; no exp. required; for general factory work; good pay. Apply W. L. Stensgaard & Assoc., 346 N. Justine.

WOMEN—Married; for light factory work. Days, 8 to 4; or nites, 4 to 12:30. No experience necessary. Globe Binding and Embossing Co., 3249 Harrison.

WOMEN—35-45, in tobacco distributing concern; exper. unnecessary; full or part time. David S. Schaffner, 3826 W. Madison.

WOMAN or man—Exper. in fitting and cutting slip covers; steady work; good pay. 835 W. 79th-st. Stewart 5555.

HELP WANTED—WOMEN.

Professions and Trades.

WESTERN ELECTRIC OPPORTUNITIES
Electrical Testers
No experience required. An opportunity to do clean and interesting work which should appeal to women having some college education—physics-trigonometry.
Electrical Workers
Women for the following occupations in connection with the manufacture of electrical apparatus for defense:
Testers
Wiremen
Solderers
Inspectors
Assemblers
Bench Workers
Glass Workers
Counters and Packers
Messengers
Girls needed in our general offices to route mail, orders, receipts, memos, and reports in connection with war production. Must be 18 years old and have birth certificate.
THREE PLANTS CONVENIENTLY LOCATED ON WEST SIDE, NORTHWEST SIDE, AND SOUTH SIDE. EXCELLENT WORKING CONDITIONS AND OPPORTUNITIES FOR ADVANCEMENT.
EMPLOY. OFFICE OPEN SATURDAYS.
APPLY
Western Electric Co., Inc.,
23d-place and Cicero-av.
Cicero, Illinois

WAR WORK FOR WOMEN
Openings for permanent positions with North side manufacturer engaged exclusively in war work. Has openings for
LINE SOLDERERS
INSPECTORS
MACHINE HANDS
ASSEMBLY
AND OTHER LIGHT FACTORY WORK
Experienced preferred, but will train.
Convenient L service and bus line transportation. Top wages with ideal working conditions. This ad is directed to those not engaged exclusively in war work. Write full particulars to Box X O 307, Tribune, or phone Lakeview 5603, Saturday, 4-6 p. m., or phone Buckingham 3697 and Lakeview 5603, 10 a. m.-3 p. m. Sunday.

WE can use a few girls—With Bindery and Print Shop experience, Punching, Tab Cutting, Eyeletting and gathering. Address Y H 233, Tribune.

WOMEN FACTORY WORKERS
Women with some factory experience for further training on machine and bench work. Also need women experienced in assembling and soldering. If already on war work do not apply. Open for applications, 7:30 a. m.-4:30 p. m., Monday through Saturday.
TELETYPE CORP.
Employment Office. 2600 Southport.

WOMEN
to take the place of men in industry. Some knowledge of machine operations. Able to read blue prints. Must be mech. minded; good salary.
Address Y H 68, Tribune

YOUNG WOMAN
Four year high school graduate, to fill job of man in service.
Work is steady, requires ability to learn light assembly operation in pleasant surroundings. Should be skillful, even artistic, with hands.
Good starting salary, eventually paying same as experienced man you replace.
State age, education and what kind of work you have done.
Address X O 410, Tribune

See openings listed in "TODAY" Help Wanted—Women—Stores and Offices. MARSHALL FIELD & CO.

Household Help.

COUPLES — FOR ADVERTISMENTS FOR Couples see separate subheading "Couples" immediately following this subclassification

COOK-HOUSEKEEPER
We have newly furnished apt., baby, nurse, and laundress. Want good cook who will also do general housework. Salary $15 wk. Own room and bath. Call Hyde Park 10572.

COOK
Would you like to cook in lovely new Minneapolis home, transportation paid? Wages $15 week. Top references required. CALL SUPERIOR 8016.

COOK-HOUSEKEEPER
Wht., ref., exp.; new home Barrington dist.; serve; no laund.; $22 wk. and R. R. fare. C. O. Race, 134 N. La Salle. Sta. 4670.

COOK, WHITE, EXPER. Small sanitarium. Salary plus room and board. 6 day week. Phone Wilmette 351.

COOK and general hswk.—Exp.; white; no laundry; own room, bath and radio; good salary. 10620 S. Seeley. Beverly 7558.

COOK—White; exp.; gen. hswk.; Near North side; 2 adults; 6 room apt.; own room, bath; references. DELAWARE 8936.

COOK—WHITE; MIDDLE AGED; FOR RECTORY. ADDRESS Y H 228, TRIBUNE.

DOMESTIC—White 25 to 45; expd.; care of 1 yr. child; no ldry.; pri. rm., bath; $15-$17. Sun. 1589 or Longbeach 8860.

DOMESTIC—Gen. girl and gd. cook; $18; stay; no ldry. or hvy. clng. Kenwood 7345.

DOMESTIC—Pln. cook.; own rm., bath; 3 eves. off; personal ldry.; $15. Bit. 5671.

DOMESTIC—Genl. hswk.; plain cookg.; other help; stay or go; $12-$15. WEL. 0436.

GENERAL hswk.—Maid white; no ldry.; own room, bath; in Winnetka. Room 1045 327 S. La Salle-st. Wabash 1638.

GENL. HSWK.—No windows; no heavy ldry.; child 1½; small apt.; gd. home. Shel. 0024.

GENL. HSWK.—White; exc. wages; exper. no ldry.; stay or go. Hyde Park 9007

GEN. Hswk.—3 adlts.; pers. lndry.; all conveniences; $10-$12. Phone Armitage 6786.

GENL. hsewk.—Good cook; exp.; good wages; perm.; 2 sm. chldrn., 3 adults. Hyd. 3307.

HELP WANTED—WOMEN.

Household Help.

GENERAL HOUSEWORK
White; no laundry; small family; own rm., bath, and radio; extra time off; references; salary, $15. Call daytime, Miss Wolf, Calumet 2270; evenings Oakland 1119. S. Corboy, 4722 S. Greenwood-av.

GEN. HSWK.—WHT.; 30-40; GOOD COOK; GOOD WAGES; 3 ADULTS. LINC. 1260. 2350 N. LINCOLN PARK WEST.

GEN. hswk.—White; 35-50; perm.; assist children; no heavy laun.; plain cooking; own rm.-rad. $18. 5915 N. Keating Ave. 8831

GIRL or woman — White; gen. hswk.; no laundry; near transp.; 5 in family; conscientious and reliable with children of school age; own rm.; wages according to ability. Phone Winnetka 1153 or write 1153 Oakley, Winnetka.

GIRL—Colored, experienced; cleaning and good cook. Wed., Fri., Sat. until 3; no Sun. If not experienced in hswk. and cooking, do not apply. Salary $15. Phone Lake View 5038 between 9 a. m. and 12 a. m.

GIRL—Expd. general hswk.; good plain cook and laundress; Thurs and Sun. afternoons off; stay; $15. Blue Island 1420.

GIRL—Reliable; for genl. hswk.; small family; laundress kept; excellent wages; stay. ADDRESS X O 158, TRIBUNE.

GIRL or woman—Gen. hsewk.; pers. ldry.; cooking. Apt. Own rm., bth. $12. Buck. 1770. Lou. Young—Please call again.

GIRL or woman—Lite hswk.; employed cple.; stay; one school child; $12. Wel. 8167.

GIRLS [2]—Housekeeper, $15, and nursemaid, $12; 2 children. Lakeview 2133.

GIRL—Wht.; gen. hswk.; 2 adults; pl. ckg.; own rm., ba.; pers. ldry. Rog. 5864.

GIRL—Gen. housework, assist cooking; own room; stay; $15. Ph. Forest 3125.

GIRL—Light hswk.; home nights; white; state salary. Address J 170, Tribune.

GIRL—Genl. hswk.; plain cooking; light ldry.; 3 in family; stay. Oakland 5769.

GIRL—20-35; light hswk., care 3 yr. old child; no laun.; stay; $12-$15. Est. 3646.

HOTEL MAIDS
Colored, for Sundays only, $3 a day.
COMMONWEALTH HOTEL,
2757 Pine Grove-av. Lincoln 2757.

HOUSEKEEPER—Plain cook; white; under 40; for family of 2 in Evanston; nice home and position for capable, congenial person; sal. $85 mo. University 0016.

HOUSEKEEPER—Motherless home, care boy 5; North side. Call Saturday. Bri. 1542.

LIGHT housework—Elderly woman; good home. CALL AVENUE 2986.

MAID—[Second]; white; to do light second work and help with 7 yr. old girl. Ideal surroundings and living quarters. $15. Address X O 321, Tribune.

MAID—SECOND WORK.
ASSIST CHILD, 4½ YRS. OLD; NEAR NORTH SIDE; OTHER HELP; OWN RM., GOOD SALARY. DELAWARE 4163.

MAID—White; genl. hswk.; lovely country home. 2 schl. children. Call Mrs. Deuell Barrington 241 M, reverse charges.

MAID—WHITE; GENERAL HOUSEWORK; plain cooking; no laund.; stay; 1 child, 6 months old; good salary. Wel. 0542.

MAID—Pleas. home; own rm.; go or stay; exp. cleaner; 2 adlts., infant; no diapers; no hvy. ldry.; assist ckg.; $10. Amb. 1728.

MAID—Genl. hswk.; white; $18 week; no laundry; own room, bath, radio; nr. movies, stores, trans.; ref. required. Uni. 8840.

MAID—White, mid. aged.; exp.; pl. ckg.; 3 children; no lndry; S. Side; go. Por. 6633.

MAID—Yng. or mid. age; own rm., bath; no laund.; 2 adults, 1 child. Dor. 6571.

MAID Wht.; rmg. hs.; no obj. to husband; pay $20 mo. and 1 r. kit. 4655 Kenmore.

MAID—Expd.; good plain cook; no laundry; own room, bath. Snell, Lakeview 7380.

NURSEMAID—Wht., 22-35, exp.; plain cook; no hswk., no ldry.; 6 yr. school child; stay; $15-$20 per week; refs. Lincoln 1141.

STUDENT—17-18, wanted as mother's companion; share rm. with 1 child; board and some compensation; West Side, Mans. 1695.

STUDENT or empl.—Ligt. duties in exch. for rm., board. Own room. Hollycourt 9499.

WOMAN—Middle aged; expd. gen. hsw.; 3 adults, baby; 6 days; go; no ldry.; $14; wh. or col.; references. Call Mid. 6107 after 11 a. m. or Address X L 275, Tribune.

WOMAN—Capable; for housework; steady; can stay or go nights; good salary. Rockwell 1355. 2836 W. Cermak-rd.

WOMAN—Middle aged; gen'l hsewrk.; stay; assist children. ALBANY 3863.

WOMAN—Wh. or col. Care chldrn. and light hswk. No ldry., ckg. $10 wk. 1119 Bell.

WORKING Housekeeper—Rmg. hse.; $30 mo. and hskpg. rm.; refs. Lin. 1095, mornings.

THE TRIBUNE OFFERS SPECIAL LOW rates to persons advertising for positions. For further information stop at Want Ad office, Madison and Dearborn-streets or in the lobby of Tribune Tower.

Couples.

COUPLE—Gen'l hswk., cooking; experienced; good home; small family; in country nr. Chicago; reply, giving references, salary desired. Address X N 550, Tribune.

COUPLE—Reliable; housekeeping duties in exchange for apt.; south side; answer by mail giving reference. ADDRESS X O 406, TRIBUNE.

CARETAKER—Married; couple 40-60 years; boys' camp, 50 miles Chicago. Apply 1515 Monroe, Monday, 1 p. m.

COUPLE—Mid. aged, for small hotel, managing and maintenance. 5610 Dorchester.

COUPLE—Hswk., cook, yard work; 2 rm. apt., bath, radio; private. Euclid 9176.

CPL.—Caretaker and kitchen helper; gd. sal.; exc. maintenance. 5632 Sheridan-rd.

CPLE.—For 2½ rm. bsmt. apt.; Frig., shwr.; exch. care of owner's apt. Edg. 4953.

COUPLE—Colored; small hotel. Houseman, handy repairs, painting; maid. Lon. 2722.

COUPLE—Adults; for care of rooming house; 4 rm. flt. and salary. Graceland 4033.

Clubs, Hotels, and Restaurants.

APARTMENT HOTEL
White chambermaid; 7½ hours. Call Plaza 1000, housekeeping department.

APT. HOTEL MAIDS WANTED.
Call Bittersweet 3114.

BAKERY girl—Exp., $16 wk.; meals and unifms. furn. Ontra Cafeteria, 1004 Wilson.

BUS GIRLS—COLORED.
Good salary and tips; meals; experience not necessary. Apply TOWN HOUSE, 6935 Sheridan-road.

Cafeteria Counter Girl
Must be expd. on coffee section; no Sun.; uniform furn.; $22 per week and bonus. Roosevelt Coffee Shop, 716 W. Roosevelt.

CASHIER—Willing to lrn. oper. of do-nut mach.; 6 a.m.-2:30 p.m. 3361 W. Madison.

CASHIER—Night work; experienced. Apply The Town Pump, 6348 N. Western.

CHECKER
Cafeteria checker needed at Abbott Hall, Northwestern University, Chicago campus. Some experience; pleasant surroundings, convenient transportation. Abbott Hall, 710 Lake Shore-drive.

CHECKROOM girls [2]—Salary and commission. Apply aft. 5 p. m. 118 E. Cermak-rd.

COLLEGE GIRLS
HIGH SCHOOL GIRLS
Learn to contact the public. We need several girls to work Sat. or Sun. as waitresses in loop restaurant. Good pay and tips, good food, and uniforms. No experience necessary. Triangle Restaurant, 225 S. Wabash.

COLORED waitress—Expd.; $14, mls., tips. Pike's, 7249 W. Lake-st.

COLORED girls for hotel porter work. 5009 Sheridan-road.

COLORED dishwashers — Experienced; good salary. Adler Drug Co., 2065 N. Clark.

COOK—White, for meats, soups, and gravies; large organization. Other kitchen preparation help also needed. Abbott Hall, 710 Lake Shore-drive.

COOK—For Protestant orphan home; exper.; sal. $75 plus room, board, laundry and uniforms; refs. Address Y Y 268, Tribune.

COOK for tavern restaurant—White; 25 miles from loop in country; room and board, $20-$25 week. Call Glen Ellyn 1907.

SECOND COOK—11 a. m. to 9 p. m. No Sundays or holidays. Good salary. Polly Tea Room, 17 N. Wabash.

COOK—White; exp.; small restaurant; 6 days; good salary, meals and uniforms furnished. 9419 S. ASHLAND-AV.

COOK—Short orders. $30 week and meals. Triangle Restaurant, 225 S. Wabash.

COUNTER GIRLS
Counter girls [white] for cafeteria work at Abbott Hall, Northwestern Uni., Chicago campus, coffee counter and dessert counter. Good equipment. Convenient transportation. ABBOTT HALL, 710 Lake Shore-dr.

COUNTER GIRLS AND WOMEN.
20-45; opportunity for advancement; experienced or we train. WHITE TOWER SHOPS. Apply 422 E. Grand.

COUNTER Girl, Grill Girl—Colored. 1342 E. 53D-ST.

DRUG STORE FOUNTAIN GIRLS—GD. SALARY; GOOD HRS.; STEADY. OAK. 4300

ELEVATOR Girls—White; salary $100 per mo.; apply starting Mon., Administration office, Morrison hotel. Prefer. 9-9:30 a.m.

FOUNTAIN ATTENDANT
Exp., with high type clientele. Good salary, tips, and meals. Apply 155 N. Clark. Room 200.

FOUNTAIN AND COUNTER GIRLS.
Good salary; meals and uniforms furnished. Apply to manager in bus terminal luncheonette, 20 E. RANDOLPH.

FOUNTAIN girls—Soda service only; uniforms furnished. Apply Fred Harvey, Shoppers Mart, Mr. Hahn.

FOUNTAIN girl—Wh.; good sal. and tips, mls. and unif. furn. Delaware 3117. 1201 N. Dearborn-st.

FOUNTAIN girl—No Sundays. Day or night work. $18 including meals and uniforms. 3959 Roosevelt-road. Cra. 5540.

FOUNTAIN girl—Must be experienced. Apply 2958 West Madison.

FOUNTAIN GIRL with sandwich exp.—Good salary. Humboldt 1079. Leviton Drug.

FOUNTAIN Girl—Good position; drug store. Del Prado Hotel, 5301 Hyde Park-blvd.

[Continued on following page.]

HELP WANTED—WOMEN.

[Continued from preceding page.]

Clubs, Hotels, and Restaurants.

FOUNTAIN GIRLS

FOUNTAIN WAITRESSES

Windermere Pharmacy

1630 E. 56TH-ST. HYDE PARK 4334.

GIRLS

HOSTESS

HOSTESS—20 TO 35

Housekeeper—Ass't Mgr.

PASTRY COOK

RESTAURANT WORKERS

SODA FOUNTAIN GIRL.

Tray Girls for Dietary Dept.

WAITRESSES

Walgreen Drug Store

151 N. STATE-ST.

WAITRESSES

WAITRESSES

HELSING'S RESTAURANT

164 N. STATE-ST.

WAITRESSES

WAITRESSES—20-45. Full or part time. No nights or Sun. Exper. or we train. Apply O'CONNELL'S, 422 E. Grand

WAITRESSES

WAITRESSES

WAITRESSES

WAITRESSES, 18-40 YRS.

YAR RESTAURANT

Young women over 20, cashier work national organization. Experience unnecessary. Apply in person. 6960 Vincennes-av. White Castle System, Inc.

Saleswomen.

See openings listed in "TODAY" Help Wanted—Women—Stores and Offices. MARSHALL FIELD & CO.

Miscellaneous.

HELP WANTED—WOMEN.

Miscellaneous.

YOUNG WOMEN

Over 17 years of age, to train for various positions in manufacturing departments of printing plant. Several types of work including hand work at tables and around safe and well guarded machinery to clerical jobs for high school graduates. No experience necessary. We train you and pay you well to start. Rapid increases during first 2 years. Convenient to transportation—excellent working conditions. Employment office open until noon Saturday.

R. R. DONNELLEY and Sons Company 2117 Calumet-av.

A LARGE ADVERTISING ORGANIZATION

Girls—New field retail sales; exc. wages, hours; will train; no exp. necessary; high school educ.; good oppor. for advancement. Apply Miss Spinelli, White Fire Gasoline Stations, 5329 Broadway, or telephone Sun. 9326.

MAKE EXTRA MONEY

WOMEN

WOMEN—18 TO 50

PHONE SKIPTRACER

TRADE SCHOOLS—WOMEN.

PRECISION INSPECTION STATE REGISTERED

NEW JOBS OPEN

Women for Defense Jobs

INSPECTION

SITUATIONS WANTED—MEN.

Accountants and Auditors.

Bookkeepers and Clerks.

Executives and Managers.

Professions and Trades.

Clubs, Hotels, and Restaurants.

SITUATIONS WANTED—WOMEN.

Accountants and Auditors.

Bookkeepers and Clerks.

Domestics and Cooks.

Laundresses and Day Work.

Professions and Trades.

Stenographers, Typists, Etc.

Private secretary — Defense industry prefd.; capable take labor hearings, conferences, handle corresp.; 9 yrs.' legal exp. Address J 85, Tribune.

Miscellaneous.

Employment Agencies.

HOUSEHOLD APPLIANCES.

General.

Electric Refrigerators.

Electric Ranges.

Kitchen Stoves.

Room Heaters.

Vacuum Cleaners.

Washing Machines and Ironers.

DOGS, CATS, BIRDS, PETS. AQUARIUMS AND SUPPLIES.

BIRDS.

CATS.

DOGS.

Miscellaneous.

HAVE A HOBBY

DRESSMAKING—MILLINERY SCHOOLS.

STORE AND BAR FIXTURES.

SPECIAL SALE ALL WEEK

TO RENT—ROOMS—CENTRAL.

LOOP LOCATION

A home away from home. We have a number of rooms available at $5.00 weekly and $1.00 daily rates. Many social activities and entertainments provided.

Y. M. C. A. HOTEL

826 S. WABASH-AV. WABASH 3183

TO RENT—ROOMS—SOUTH.

HYDE PARK Y. M. C. A.

Hotel Rooms.

$6.50 Weekly $1.50 Daily

SOUTHLAKE HOTEL

4711 S. KENWOOD-AV.

$6.00—WEEKLY—$6.00

TO RENT—ROOMS—SOUTHWEST.

TO RENT—ROOMS—NORTH.

TO RENT—ROOMS—NORTHWEST.

TO RENT—ROOMS—WEST.

LIVE AT SEARS Y. M. C. A.

Hotel Rooms.

$7.50 Weekly—$2.25 Daily

TO RENT—ROOMS—SUBURBAN.

TO RENT—HOUSEKEEPING ROOMS.

South Side.

North Side.

West Side.

WANTED—TO RENT—ROOMS.

BOARD AND LODGING.

South Side.

North Side.

Convalescent Homes.

FARWELL BEACH HOME

Test Your Facts Answers

Here are the correct answers to today's "Test Your Facts" questions:

1. [c] Brig. Gen. Benjamin Davis.
2. [a] One hundred to 140 gallons.
3. [b] "Aïda."
4. [c] Nine.

BOARD AND LODGING.

Country.

Children.

WANTED—BOARD AND LODGING.

APARTMENTS AND ROOMS TO SHARE.

HOTELS AND APARTMENT HOTELS.

WELLINGTON ARMS

LINCOLN PARK ARMS

DEARBORN PLAZA

NEW MICHIGAN HOTEL

$5 WEEKLY $5

TO RENT—HOUSES.

South Side.

Southwest Side.

North Side.

Northwest Side.

West Side.

Suburban—North.

Suburban—Northwest.

TO RENT—FURNISHED HOUSES.

WANTED—TO RENT—HOUSES.

TO RENT—APARTMENTS—SOUTH.

General List.

1, 2, 3, 3½ Rooms.

4, 5, 6, 7 Rooms and Larger.

7000 South Shore-drive

6 ROOMS, 2½ BATHS

TO RENT—APARTMENTS—NORTH.

General List.

REAL ESTATE—SUBURBAN—NORTH.

General List.

NOW BEING COMPLETED NEW 2½, 3½, 4 RM. APTS. WITH 1 AND 2 BEDRMS.

190 E. Chestnut

3314 LAKE SHORE-DRIVE

1, 2, 3, 3½ Rooms.

1444 N. STATE-PKWY.

1400 LAKE SHORE-DRIVE

1000 LOYOLA

4, 5, 6, 7 Rooms and Larger.

3100 SHERIDAN-RD.

6 and 7 Rm. Modern Apts.

3000 SHERIDAN-RD.

COMMONWEALTH APTS.

2000 LINCOLN PARK WEST

3260 LAKE SHORE-DR.

1400 LAKE SHORE-DRIVE

SUBLEASE

448 ALDINE-AV.

4519 N. WOLCOTT

646 FULLERTON-PKWY.

232 E. WALTON-PL.

3750 LAKE SHORE-DRIVE

7614-16 EASTLAKE-TERR.

TO RENT—APARTMENTS—NORTHWEST.

1, 2, 3, 3½ Rooms.

4, 5, 6, 7 Rooms and Larger.

TO RENT—APARTMENTS—WEST.

1, 2, 3, 3½ Rooms.

TO RENT—APARTMENTS—SUBURBAN.

SOUTH.

Beverly Hills—20 minutes to loop.

Horse Sense Answers

1. Baseball.
2. 15 eggs.
3. Farmer.
4. Chicken.
5. Benedict Arnold.
6. Salesmanship, public speaking, and night classes produce "cold" sweat.

TO RENT—APARTMENTS—SUBURBAN.

NORTH.

Evanston—15 minutes to loop.

TO RENT—FURNISHED APARTMENTS.

(See Also Hotels and Apt. Hotels.)

SOUTH.

LUELLA APTS.

NORTH.

4554 MALDEN—$12.50 WK.

4275 CLARENDON-AV.

NORTHWEST.

WEST.

WANTED—TO RENT—APARTMENTS.

TO RENT—STORES.

North Side.

Miscellaneous.

CHAIN STORE VICINITY

Suburban.

TO RENT—OFFICES AND SHOPS.

Central.

1609 TRIBUNE TOWER

TO RENT—FLOORS AND LOFTS.

LOFT SPACE

WANTED—TO RENT—BUILDINGS.

MOVING AND STORAGE.

CAMERAS AND OPTICAL GOODS.

HUNTING PROPERTY AND PRIVILEGES.

REAL ESTATE—APARTMENT BLDGS.

South Side.

DE LUXE 19 APT. BLDG.

6 Apts., Office, 2 Stores

2 APT. BRICK

53D AND SPAULDING

North Side.

Northwest Side.

West Side.

REAL ESTATE—BUSINESS PROPERTY.

Central.

Northwest Side.

REAL ESTATE—HOUSES.

South Side.

REAL ESTATE—HOUSES.

South Side.

BRAINARD PK. DISTRICT

$4,500.00

5 ROOM BRICK

NEW BRICK—6 ROOMS

Southwest Side.

6647 S. WASHTENAW

North Side.

Northwest Side.

Norwood Pk. Bungalow

FOR QUICK SALE

REAL ESTATE—HOUSES.

Northwest Side.

NEW 5 RM. BRICK HOUSE

Immediate Poss. $900 Cash

JUST REDUCED

CAPE COD RESIDENCE

West Side.

REAL ESTATE—SUBURBAN—SOUTH.

SEE THESE NOW

New 6 rms.-priced right.

C. S. Freistoffer, Builder

10201 S. Hoyne Bev. 3181

FULL PRICE

$950

ON THE HIGHWAY

COLONIAL BRICK HOUSE

REAL ESTATE—SUBURBAN—S. W.

OWNER LEAVING TOWN

HAMLIN-AV. AND 99TH-ST.

General—Suburban S. W.

ONE AND TWO ACRES

6 Rooms, 6 Month Old House

REAL ESTATE—SUBURBAN—NORTH.

REAL ESTATE—SUBURBAN—N. W.

General—Suburban N. W.

REAL ESTATE—SUBURBAN—WEST.

Immediate Possession

REAL ESTATE—ACRE PROPERTY.

PUBLIC AUCTION

ON THE PREMISES

SAT., OCT. 31ST, 2:30 P. M.

REAL ESTATE—RESORT PROPERTIES.

Illinois.

You Don't Have to Worry About Gas Rationing or Your Car

When You Purchase A HOME AT ROUND LAKE

$695

DRIVE OUT TODAY

ROUND LAKE

or Write for

FREE TRANSPORTATION

L. B. Harris Co. Cen. 5950

NINTH FLOOR, HARRIS TRUST BLDG.

REAL ESTATE—RESORT PROPERTIES.

Illinois.

$1,450.00

ROUND LAKE HOME, $1,295

MUST SELL AT ONCE

BARGAIN—$950

Indiana.

Wisconsin.

REAL ESTATE—FARM LANDS.

Farm Land Classified advertisements will be found in the News Section adjacent to the daily feature "Day by Day on the Farm."

REAL ESTATE WANTED.

Apartment Buildings.

Business Property.

Farms and Acres.

Houses.

Vacant Property.

REAL ESTATE FOR EXCHANGE.

Apartment Buildings.

Business Property.

Farms and Acres.

Miscellaneous.

REAL ESTATE LOANS, MORTGAGES.

INDUSTRIAL PROPERTIES.

NORTHWEST SIDE

DANCING SCHOOLS.

MISCELLANEOUS.

Wanted.

RUG CLEANING.

SEWING MACHINES.

PRINTING MACHINERY AND SUPPLIES.

HOME FURNISHINGS AND FURNITURE.

(See Also Household Appliances.)

General.

CLOSING OUT TO PUBLIC AND DEALERS

FURN. MART SAMPLES

AT THE

Johnson Furn. Co.

OPEN DAILY TILL 9

NOTE PRICES

TWO SHOWROOMS

203 E. OHIO-ST.

4750 WASHINGTON

At Cicero-av. Columbus 9609

G-I-G-A-N-T-I-C CLEARANCE SALE

NELSON BROS. OUTLETS

North: 4840 Broadway

South: 6910 Cottage Grove

Open daily to 10 p. m.—Sunday to 5 p. m.

7839 S. HALSTED

3 Rooms, $138—Brand New!!

OUT OF STORAGE

3 Rm. Outfit, like new, $118

GROVE STORAGE

4153 W. ROOSEVELT-RD.

ORDERED SOLD AT ONCE

PAY BALANCE DUE

Central.

USED RUG MARTS

LINOLEUM LAID FREE

South Side.

WE SINK RUG PRICES

UNCLAIMED STRGE. FURN.

North Side.

HOME FURNISHINGS AND FURNITURE.

North Side.

CREDIT TO 3A Draft Men

SEE OUR AD UNDER "AUCTION SALES." CHICAGO ART GALLERIES

MAPLE FURNITURE

FACTORY CLOSING OUT

Northwest Side.

West Side.

Suburban.

Miscellaneous.

Venetian Blinds.

HOME FURNISHINGS WANTED.

CALL CANAL 4268

PAYS SPOT CASH

CALL KEDZIE 1500

CALL OAKLAND 8158

SPOT CASH!

CALL LAWNDALE 4300

LOANS—PERSONAL AND BUSINESS.

Personal Property and Salary.

MONEY

TODAY OR TONIGHT

Salary, Auto, Furniture Loans

CITIZENS LOAN CORP.

Every Evening to 8 P. M.

Quick Cash Loans

$25—$50—$100 or More

Phone Central 4733

C. C. ERD

7 S. Dearborn-st. Suite 616

WE HELP THE MAN

T. B. WARD, INC.

Business Loans.

$300 TO $150,000

F. BOLAND

Oldest Estab. in Chicago

FRANKLIN 1966

Collateral Loans.

FINANCIAL SERVICE.

BOATS, YACHTS, ETC.

TYPEWRITERS AND SUPPLIES.

MUSICAL AND DRAMATIC.

FUEL OIL.

MACHINERY AND EQUIPMENT.

For Sale.

DIESEL ELECTRIC POWER PLANT

OVERHEAD CRANE

DON'T BE A CHUMP

Are Welders—AC and DC

Wanted.

WANTED TO RENT

Wanted—Box Matcher

Address X O 233, Tribune

BUILDING MATERIALS.

Building and Remodeling.

Lumber.

Stokers Oil and Gas Burners.

Stokers in EVERY Size!

Miscellaneous.

PERSONAL.

ARTS AND ANTIQUES.

USED AUTOMOBILES FOR SALE.

STUDEBAKER

We Handle All Our Own Time Payment Deals

No outside finance company; no embarrassing questions from strangers. IT'S A SECRET between you and Studebaker.

'41 STUDEBAKER CHAMP. SEDAN..$545
'38 PACKARD SEDAN....375
'38 HUDSON SEDAN....275
'37 CHEVROLET SEDAN....175
'38 PLYMOUTH SEDAN....175
'36 FORD SEDAN....125
'41 STUDEBAKER 6 SEDAN....[illegible]
'41 MERCURY SEDAN; radio, heater....[illegible]
'37 DE SOTO CONVERT. CPE....[illegible]
'41 DODGE COUPE; rad.; heater....295
'40 PLYMOUTH CONVERT. CPE....[illegible]
'39 NASH SEDAN....[illegible]
'40 PONTIAC SEDAN....[illegible]
'40 BUICK SEDAN....[illegible]
'40 BUICK CONVERT. SEDAN....[illegible]
'40 MERCURY SEDAN....[illegible]
'41 CHRYSLER OPERA CP. Rad., ht.
'40 DODGE SEDAN....[illegible]
'39 DODGE SEDAN....[illegible]
'40 PACKARD OPERA COUPE....[illegible]
'40 FORD OPERA CPE. Radio, heater
'40 FORD SEDAN....575
'40 WILLYS SED.; with OPA order.
'42 PACKARD CLIP. SED. OPA order.
'42 CHEVROLET CPE. OPA order.
'39 STUDE. COMMANDER SED....485
'41 CHRYSLER Crown Imp. 7 p. Limo.
'41 CHEVROLET SEDAN....865
'41 BUICK SEDANETTE. Like new.
'40 OLDSMOBILE 6 SEDAN....745
'39 PONTIAC OPERA COUPE....575
'41 PLYMOUTH SEDAN....[illegible]
'40 BUICK CONVERT. COUPE....[illegible]
'38 LA SALLE SEDAN; radio, heater....[illegible]
'37 Stude. Sed. $165. '37 Plym. Sedan. $295
'37 Ford. Sed. 145 '36 Chev. Sedan. 95
'35 Dodge Sed. 225 '36 Pont. Sedan. 195

STUDEBAKER
USED CAR DEPT. STORE.
26TH & MICHIGAN
CALumet 6492. Open Eves., Sun.

BUICK—'41 5 pass. 4 door 61 Century sed.; dark blue, chromium trim, w. w. tires, extra bumper fender protectors, radio, fog lights, fender pads, one spare tire. Guaranteed excellent operating condition. Inspection can be made at my residence. 145 Oxford-rd., Kenilworth, Ill. Phone Kenilworth 4240.

BUICK—'41 Roadmaster sedan; radio; clean. '41 BUICK Spec. sedan; radio; very clean. '41 BUICK Century trunk sedan; radio. '41 BUICK Super conv. 5 pass. cpe.; radio. '41 BUICK Super sedan; radio; heater. James Levy Buick, 2257 S. Michigan.

BUICK—'41 SPEC. SED. $850. Blk. de l. equip.; U. S. Ray w. w. Low mi.; pvt. pty.; pvt. gar. Ran. 2268. 9-5.

BUICK—'41 conv. sup.; c. c.; R. H. Van, guards; seat covers, fog lts., w. w. tires; like new; very low mi.; will sac. for cash or trade for other model. Law. 5711.

BUICK—'41 Super 4 door sedan; beaut. blue color; like BRAND NEW. $895; terms. MURPHY DODGE-PLYMOUTH. 2720 N. CICERO.

BUICK—1941 Super conv. coupe; radio, htr., trumpet horns; low mil. Pr. for quick sale. MURPHY DODGE-PLYMOUTH. 2720 N. CICERO.

'41 BUICK SUPER SEDAN
Almost new tires; radio and heater. Glenn E. Holmes, Inc. 30 W. Lake.

Buick '41-51 Super Sedan
Beautiful tires; radio, heater; 2 tone. 7320 Stony Island. Open Sun. Mid. 5400.

BUICK—1941 Spec. 5 pass. coupe; perfect cond.; w. w. tires, radio, heater; $875. Owner in service. Hollycourt 0085.

BUICK—1940 Special club convertible coupe; fully equipped; radio, heater; beautiful maroon. 6120 S. Western-avenue.

BUICK—'40 spec. 2 dr. sed.; good tires; low mile.; sacrif. $600; priv. sale. Jack Dunn. 6850 Ridgeland. Hyde Park 5646.

BUICK—'38 special 4 dr. trunk sedan; radio; good tires. Sacrifice. PLYMOUTH DE SOTO DLR., 3520 Archer.

BUICK—'41 spec. 4 dr. sed.; excel. cond.; low mi.; 6 good tires to holder of O. P. A. order only. Melrose Park 684.

BUICK—1938 spec. 4 dr. sed.; sacrifice; radio; htr.; dual carb.; motor A-1. Gerwig Nelson, 8447 S. Ashland.

BUICK—'41 super convertible club cpe.; like new; radio; htr.; 5 good tires; sacrifice. $1,050. 2247 S. Michigan.

BUICK—'41 special 4 door sedan; $850; in perfect condition; radio; heater; 5 good tires; must sacrifice. 2247 S. Michigan.

BUICK—'40-4 dr. sed.; radio; htr.; good tires; cost $1,400; sac. $595. Bit. 7154.

BUICK—'40 Special 4 door sedan; good tires; must sell; unusual value. Private. Fairfax 6327.

BUICK—'41 de luxe sedanette; 5 white wall tires; low mileage; $875. Berwyn 4853.

BUICK—'37 8 cyl. spec.; priv.; exc. cond.; tires gd.; priv. $250. 3348 N. Whipple. Irv. 2849.

BUICK—1940 super 4 dr. sed. 5 exceptional w. w. tires, htr., defr. Estebrook 3085.

BUICK—[illegible] H. B. MAGGIO, Nash Dlr., 1637 N. Cicero.

BUICK—'38 spec. coupe; like new radio; heater; bargain. 3940 Grand.

Cadillac, 1941 Model '75'
Fleetwood 7 Pass. Sedan
with rad., front and rear htr., excellent w. w. tires. Thoroughly reconditioned.
Cadillac Motor Car Div.
2301 S. Michigan Cal. 4141

CADILLAC—'41 CONVERTIBLE. Club coupe; hydramatic; radio, heater, w. w. tires; looks as brand new; priced for quick sale. ALSO Cadillac '41 sedanette; heater, radio; w. w. tires; low mileage; priced for quick sale. PETERSEN, 24TH AND MICHIGAN.

CADILLAC—'41 60 SPEC. FLEETWOOD. Sport sedan and 7 pass. Fleetwood. [illegible] Low as $1,375—1940 [illegible] Torpedo sport sedan, $950 and up. [illegible] 1132 DIVERSEY-BL.

CADILLAC—'41 61 coupe; de luxe equipt.; two-tone; 5 good white tires; mechanically perfect; reasonably priced; private owner. See our [illegible] Rosemont-Broadway Gar., 1125 Rosemont.

CADILLAC—'40 75 [illegible] Merrill-av. Butterfield 7321.

CADIL.—'40 4 [illegible] Sup. 3580. Apt. 501. Sun.

CADILLAC—'41 sedan; model 62; white wall tires; will sacrifice. Victory 0210.

'40 CHEVROLET, $665
Special de luxe 4 dr. with tires like new; very clean car; radio; heater. STUDEBAKER BRANCH. 6335 BROADWAY.

Chev. '41 2 Dr. Sed. Bargains
HILL MOTORS—PACKARD. 640 MADISON-ST. OAK PARK.

CHEV.—'41 de luxe 2 dr. sed. Radio, heater; tires. Sacr. $660. 5324 Broadway. Lon. 1155.

CHEVROLET—1941 ....$825 Convertible club coupe; must sell. BRADLEY. 2342 N. CICERO.

CHRYSLER—'39 6 9 pass.; [illegible] recently overhauled; new pistons, rings, bearings. Best cash offer. Owner. Wilmette 4972.

CHEVROLET—'41 SPECIAL DE LUXE 2 DR. SED.; HEATER; exc. cond.; priv. $860. 3223 ARMITAGE.

CHEVROLET—'41 4 door sedan; good tires; [illegible] low mileage; excellent tires. Aberdeen 2461.

CHEVROLET—1941 convertible coupe; 5 w. w. tires; $825. Crosstown Motor Co., 4635 Washington-blvd. Estebrook 2226.

CHEV.—'42 special de luxe 4 dr. sedan; heater; defroster; A-1 cond.; to holder of O. P. A. order necess. Gra. 0799.

CHEVROLET—'41 4 dr. sed.; runs perf.; ex. w. w. tires. $145. Texaco Sta. 3800 N. Ashland.

CHEVROLET—'41 de luxe club cpe.; fully equipped; $845. Dealer. 1252 S. Kolin.

CHEV.—'40 spec. de l. 4 dr. sed. Rad., htr. Exc. tires. $500. 5324 Broadway. Lon. 1155.

CHEVROLET—'41 special de luxe 4 dr. sedan; heater; defroster; tires; reas. Diversey 6225.

CHEV.—'41 spec. del. town sed., de l. equip. $695 or trade. 3325 Montrose.

CHEV.—'41 5 pas. sed.; De Luxe Htr., defr., low mi.; [illegible]

CHEV.—'39 4 dr. sedan; heater; good tires; good cond. 703 S. Miller, 2d fl. front.

CHEVROLET—1941 coupe; low mil.; excellent condition; sacrifice. Austin 2896.

CHEV.—'39 standard business coupe; good tires; private party. Dor. 10009.

CHEVROLET—'38 de luxe 2 dr. sed.; [illegible] Midway Chevrolet, 6522 Cottage Grove.

CHEVROLET—'36, 2 dr. sed., trunk, rad., htr.; good cond. [illegible] Oakland 4548.

CHEV.—'38 de luxe club cpe.; rad., htr.; A-1 cond. Priv. $395. Linc. 4942.

CHEVROLET—'41 [illegible] Madison. Nev. 8488.

CHEV.—'35 4 dr. trk. sed.; rad.; barg. $165. CLARK-MAPLE CHEV. 1038 N. CLARK.

CHRYSLER FACTORY
REPRESENTATIVE
HAS $250,000 CASH
FOR LATE MODEL CARS
1938 TO 1942.
200-CARS WANTED-200
For Defense Workers
Highest Prices in America
2221-29 S. MICHIGAN
CALUMET 7600. OPEN EVES. AND SUN.

CHRYSLER—'41 Windsor club coupe. Radio, htr. defr., w. w. tires. Priv. pty. Mer. 1352.

CHRYSLER—'37 6 4 dr. sed.; rad., htr.; gd. tires; privately drafted. Buc. 0348.

USED AUTOMOBILES FOR SALE.

SEE US FIRST
SAVE MONEY

'41 Buick Spec. 5 pass. sd.; r., h.; blk.$875
'41 Chev. 4 door sed.; htr.; like new. Barg.
'41 Chev. 5 pass. sedan; radio; heater..$675
'41 Chev. conv. cl. cpe.; r.; htr.; barg. $695
'41 Ford convt. club cpe.; rad., htr.; blk...$675
'41 Hudson 6 cyl. 5 pass. sed.; r.; htr..Barg.
'41 Plymouth 5 pass. sed.; radio..$675
'40 Chev. 5 pass. sedan; 2 spots, r., htr.$645
'40 Dodge 5 p. sed.; r.; htr.; like new.$475
'40 Hudson 6 pass. sed.; radio, htr.; new.$495
'40 Plymouth 5 pass. sed.; looks new, black..$445
'40 Dodge 5 p. sed.; r.; htr.; like new..$445
'40 Stude. 6 cyl. 5 p. sed.; radio, htr..$495
'39 Dodge 5 p. sed.; rad.; htr.; lk. new,$385
'39 Packard 6 cyl. 5 pass. sedan.....$395
'38 Buick spec. 5 p. sed.; r., h., htr.$265
'38 Pontiac d. l. bus. cpe.; r.; ht.; lk. new..$255
'38 Chev. 5 pass. sed.; rad.; htr.; blk..$225
'37 Ford 5 pass. sed.; looks, runs gd...$175
'37 Packard 5 p. sed.; radio, htr....$195
'37 Plymouth 5 passenger sedan.....$185
'37 Pontiac 5 pass. sedan; bargain.....$175
'37 Olds 5 pass. sed.; radio, heater....$195
'37 Olds 5 pass. sed.; rad.; htr.; heater..$195
'37 Nash 6 cylinder coupe; black.....$175
'36 Chev. 5 pass. sedan; bargain.....$115
'36 Dodge 5 passenger sedan.....$125
'36 Olds 5 pass. sedan; bargain.....$135
'36 Ford de luxe coupe; good.....$115
'35 Dodge 5 passenger sedan.....$ 55
'35 Ford 5 pass. sedan; looks good....$ 65

IMMEDIATE DELIVERY
Terms, trade. Open eves., till 10.
3315 N. Cicero
MULBERRY 5800

CHRYSLER-WINDSOR 1941
CONVERTIBLE COUPE. 6 CYLINDER.
Chappell-Chrysler-Plymouth
6201 S. WESTERN.

CORD—'37 4 dr. sedan; radio, htr., defroster; perf.; 1st fl. 2112 S. 56th-av., Cicero.

DE SOTO—Late '39 4 dr. sed.; mechanically perfect; tires like new; joining army; sacrifice. 6112 CALDWELL-AV.

DE SOTO—'36 2 dr. sed. Good cond. Scarcely used tires. Priv. pty. $250. Ard. 0096.

'40 DODGE 6 PASS. SEDAN
Unusually attractive green finish that's like new. Contrasting w. w. tires. Excellent throughout; radio, heater, air conditioning unit. [illegible] Motor just overhauled—in tip-top shape. Priced right. An excellent buy! FRANK LYNCH BUICK. 5330 IRVING PK.

Dodge Dealer Closing Out
2—'41 sedans; 5 pass. coupe; low as..$775
'39 2 dr. sed.....$575
'39 1 ton.....$450
DODGE DEALER, 1132 DIVERSEY-BLVD.

DODGE—'41 Custom Town 4 dr. sed.; radio, htr., defrost.; 5 w. w. tires; Can't be told from BRAND NEW. Only $745; terms. MURPHY DODGE-PLYMOUTH. 2720 N. CICERO.

DODGE—1941 sedan 4 dr.; maroon; radio; new htr.; 5 perfect tires; low mile.; $950; slip covers; may be seen at garage. 5022 W. Madison. Ask for Mr. B.'s car.

7 PASSENGER SEDAN
Dodge—1937; 5 good tires; $295. Ruby Chevrolet. 7158 Stony Island.

DODGE—1940 de luxe 4 dr. sedan. Radio, heater, gd. cond. Special at....$595 DODGE DEALER. 6725 BROADWAY.

DODGE—1940....$525 5 pass. sedan; 5 good tires. Sacrifice. BRADLEY. 2342 N. CICERO.

DODGE—'41 coupe; like new; low mileage; radio, htr.; w. w. tires. Sac. $775. 5323 N. Spaulding. Jun. 9002.

DODGE—'41 de l. cpe.; 5 tires; best offer. Priv. 2525 N. Tripp. Spa. 9051.

DODGE—'40 4 dr. blue de l. sd.; opt. equipt. W. W.'s; [illegible] 3758 S. Bishop. Rem. 9640.

DODGE—1940 2 dr. sedan; de lx. model; w. w. tires, heater; low mileage. Nat. 5605.

DODGE—'36 2 dr. sed.; good running cond.; new tires. Sac. O. K. $185. 3751 S. Kedzie.

DODGE—1937 4 dr. sed.; radio, heater, exc. tires and motor. Priv.; $190. Eng. 8136.

DUESENBERG—Convertible coupe; latest model; like new; [illegible] Also Duesenberg Supercharged convertible sedan. Rollston body. $1,000. 6015 Broadway.

FORD 1940, $495
DE LUXE 5 pass. model 60 sedan; radio; htr., defrosters, fog lights. FIVE PRACTICALLY NEW TIRES. Original thruout. TERMS. TRADE. OPEN EVES. TILL 10.
3939WASHINGTON

Ford '40 Trunk Sedan, $495
Factory installed push-button radio, lge. htr. and defroster; best tires; runs, looks perfect. Rare bargain, $495. CLARK-MAPLE CHEV. 1038 N. Clark.

1937 FORD AMBULANCE
Well equip.; suitable for industrial plants, undertakers, hospital, etc. Glenn E. Holmes, Inc. 30 W. Lake-st.

FORD '39 TUDOR, $285
Radio, heater; drives good. Fine running. Finance E-Z. 7424 Stony Isl. Dor. 5000.

FORD—1940 CONVERTIBLE CLUB COUPE; W. W. TIRES, RADIO, HEATER; PRIVATE ONLY. 3524 SOUTHPORT.

FORD—1937 tudor de luxe; good motor. Ford '35 tudor. Sacrifice. Cheap. LOEBER PONTIAC CO. 1111 N. Clark.

FORD—1941 de luxe station wagon; low mil.; almost new tires; excel. cond. Call Geier's Service Station, Winnetka 3745.

FORD—1942 2 door sed.; low mile.; $250 discount with OPA order. Crosstown Motor Co., 4655 Washington. Est. 2226.

FORD—'39 2 door sedan de luxe; [illegible] Cash. Private party. Merrimac 3654.

FORD—'39 4 door sedan; good tires; [illegible] SACRIFICE. MIDWEST AUTO. 2200 S. MICHIGAN.

FORD—'37 4 dr. sed.; [illegible]

FORD—'39 2 dr. sedan; [illegible]

FORD—'40 [illegible] Lakeview 2347.

FORD—'38 60 [illegible]

FORD—Station wagon; '36; good cond.; good tires. $450. Address J 115, Tribune.

FORD—'41 de luxe 4 dr. sed.; [illegible]

FORD—'38 cpe.; rad., htr.; perf.; like new tires. [illegible] 2720 N. CICERO.

FORD—'36 2 door sedan; bargain, $125. CLARK-MAPLE CHEV. 1038 N. CLARK.

FORD—1937 de luxe tudor; good tires; radio and heater; [illegible] Phone Riverside 2590.

FORD—'40 de luxe tudor; good tires; good cond. [illegible] Pal. 9628.

FORD—'37 [illegible]

FORD—1937 de luxe sedan, 6 cyl.; [illegible] heater. Only $135. 2814 N. Western.

FORD—'37 coupe, "85"; radio, htr.; $165. CALL DORCHESTER 0678.

FORDS—'36 Tudor. Gd. trs. Best mech. cond. LANAHAN, INC. 2252 and 2542 Michigan.

FORD—1936, 5 pas. sed.; good tires; $95. Midway Chevrolet, 55th and State.

FORD—1936 [illegible] new brakes, motor recently installed. Wel. 2096.

FORD—1941 tudor de luxe; radio and heater. Phone Irving 7852.

'38 HUDSON SEDAN, $295
Model 112 with low mileage; radio, heater; 100% condition throughout. Act today. STUDEBAKER Branch. 3000 LAWRENCE.

HUDSON—'34 4 dr., 8 cylinder sed.; gd. cond., rad., htr., $125. Haymarket 9063.

LA SALLE—1939, 4 dr. sed. Radio, heater, good tires. Reas. Graceland 5177.

LA SALLE—'37 2 pass. cpe.; radio, htr., clock, spare tire; $190. Humboldt 1188.

'41 Linc.-Zeph. 4 Dr. Sed.
Exceptionally low mileage; radio, htr. Glenn E. Holmes, Inc. 30 W. Lake-st.

LINCOLN—1935, 12 cyl., custom 5 pass. sedan; 7 good tires; radio; [illegible]

LINC. Zeph.—'37 4 dr. sed.; [illegible] Forced to sell. 2814 N. Western.

MERCURY '41 SEDAN
Club sedan with radio, heater, w. w. tires, and like new. [illegible] STUDEBAKER. 1836 Ridge, Evanston.

MERCURY—1941.... Convertible club coupe; good tires. BRADLEY. 2342 N. Cicero.

MERCURY—'39 4 dr. sed.; radio, htr.; like new. [illegible] 1126 N. Dearborn.

MERCURY—1942 5 pas. sed.; radio, htr., [illegible] Nearly new. Inducted. Phone Shel. 6422.

MERCURY—'40 conv. club. Like new, radio. [illegible] Private. Phone Lincoln 8595.

MERCURY—'41 sed.; like new all over; $765. Stallworth. 7400 Stony Island, 79th-Cicero.

MERCURY—'39 SEDAN; $245. Cook County Distr., 1340 W. 63d-st.

NASH—'41 600. 4 dr. Torp.; fully equip.; low mi. H. B. MAGGIO, Nash Dlr., 1637 N. Cicero.

NASH—Late '40, 4 dr. sed.; like new; best offer; w. w. tires; radio, heater. [illegible] 5161.

NASH-Lafayette—1937 coupe; green; perfect cond.; radio; htr. Sac., $150. Lak. 7241.

USED AUTOMOBILES FOR SALE.

No Finance Co. to Deal With
Very Easy Terms
WE FINANCE ALL SALES
Chevrolet—'35 sedan.........$35
Dodge—'35 2 door...........$65
Terraplane—'36 sedan.......$65
Ford—'37 2 door............$95
Packard—'36 conv. sedan.$95
Pontiac—'36 sedan..........$110
La Salle—'36 club cpe......$125
Buick—'36 sed.; nu paint.$135
DONN MOTORS
7424 Stony Island Dor. 5000

FORDS
1941's—As low as............$695
1940's—As low as............495
1939's—As low as............395
1938's—As low as............295
1937's—As low as............235
1936's—As low as............125
J. A. LAVERY MOTOR CO.
6127 Cottage Grove. Open Sun.

DEALERS ATTENTION
Dodge, Plymouth, Ford, Chev., Chrysler, Pontiac, and Buick at wholesale prices. 4925 W. MADISON.

NASH—1941 club coupe; 5 like new Goodyear tires. Low mileage; 1 owner; $650 or best offer. Rockwell 3883. 3543 Douglas-blvd., 1st apt.

NASH—'41-600, 4 dr. sed.; de luxe 2 tone radio; weather-eye; 5 good tires; $675. Private party. 828 W. Roosevelt-road.

OLDS 1941, $795
6 CYL. 5 pass. trunk sedan; pushbutton radio, heater, defroster, spotlite; 5 LIKE NEW TIRES; original thruout; sac. $795. TERMS. TRADE. OPEN EVES. TILL 10.
3939WASHINGTON

OLDS.—1940 STATION WAGON; 8 PASS. AND TORPEDO 5 PASS. SPORT COUPE. MUST BE SOLD. PRICED LOW AS $590. OLSON, 1132 DIVERSEY-BLVD.

OLDS.—'42, 4 dr. cruiser sedan. Used 6 weeks. O. P. A. order required. Private party. Big discount. Village 2475.

OLDS.—1939 mod. 60; two door sedan; excellent tires, radio, heater, compass. Unusual private car. Economical. $535. Davis 8022.

OLDS.—'38 "6" cyl. tudor sedan; must see car to appreciate; value at $399. Stallworth Motors, 7400 Stony Island.

OLDS.—'39, 6, 4 dr. sed.; must sacrifice, $275; private party. DORCHESTER 9680.

OLDS.—'39 de l. model 70 2 dr. sed.; A-1 tires, rad., htr., defs.; $325. Gra. 0744 aft. 6.

OLDS.—'36, 4 dr. trunk sedan; w. w. tires. Exc. cond. Sacr. Independence 7792.

OLDS—'40 club cpe.; 2 tone; st. covs.; rad.; htr.; gd. tires; priv. party; $595. Sup. 1223.

OLDS.—1936 sed.; good condition; $95. Midway Chevrolet, 2 E. Garfield.

'40 PACKARD 6 PASS. CPE.
110 model with original rich black finish in perfect condition, U. S. Royal w. w. tires with heavy tread still on them. Packard heater. Motorola radio. A truly fine car we must sacrifice. FRANK LYNCH Buick, 5330 IRVING PK.

PACKARD—1941 de luxe sedan, 120. This car is like new; low mil.; 5 perfect w. w. tires, rad., htr. 6120 S. Western.

PACKARD—'40 120 sed.; beauty; A-1 cond. $575. Best buy in Chgo. Exc. tires, low mil.; overdr.; rad., htr. Pri. own. Lin. 7765.

PACK.—'40 "110" bus. cpe.; rad., htr., etc.; 5 exc. tires; mech. perf.; gd. gas mi. Enlisted. Sac. $600. Mid. 4371. Sun. or week day eves.

PACKARD—'41 clipper, 4 dr. sedan; only used about 60 days; radio; htr.; no reasonable offer refused. 2247 S. Michigan.

PACKARD—'41 "110" 2 door sedan. Radio, heater. Private. Armitage 2934.

PACKARD—'41 6 cyl. sed.; fully equipped; private party; drafted. 6924 S. Talman.

PACKARD—'37 sed.; priv. party; join. navy; gd. tires; fine cond.; real buy. Sun. 6887.

PACKARD—'39 110 4 dr. sed.; htr., radio, 5 good tires; low mi.; reas.; priv. Bit. 3756.

PACKARD—1936, 4 dr. trunk sed.; gd. cond.; $125. Midway Chevrolet, 55th and State.

PLYM. 1939, $395
5 pass. trunk sedan; radio, heater, defroster. FIVE LIKE NEW TIRES. Original green finish. Sacrifice, today only....$395 TERMS. TRADE. OPEN EVES. TILL 10.
3939WASHINGTON

PLYMOUTH—1941 special de luxe 2 dr. sedan; maroon; 5 good white wall tires; hot water heater, radio, foglights; car A-1 cond. Private. $850. Villa Park 4879.

PLYMOUTH—1941 ....$665 5 pass. sedan; radio, htr., perf. tires. BRADLEY. 2342 N. CICERO.

PLYM.—'42 de lx. 2 dr. sed.; w. w. tires; very low mile.; rad., heater; priv.; to holder of OPA order. Adler, Wabash 8811.

PLYMOUTH—1937 ....$195 5 pass. sedan; 5 good tires. Sacrifice. BRADLEY. 2342 N. CICERO.

PLYMOUTH—'41 2 dr. spec. de l. sed.; rad., htr., ex. rubber; car in A1 cond.; price, $675. Priv. Cal. 7723, betw. 6-8 p. m.

PLYMOUTH—'38 2 DOOR. Clean; $299; G. M. A. C. terms. Ruby Chevrolet. 7158 Stony Island.

PLYMOUTH—1941 special de luxe 2 dr. sedan; perfect condition; good tires; $685. 7711 Stony Island-av. South Shore 7021.

PLYM.—'41 4 DOOR SEDAN; BARGAIN. BURKE MOTORS. 6455 S. Western.

PLYMOUTH—'36 sedan; good tires. $110. DRAFTED. CRAWFORD 5778.

PLYMOUTH—'38 de luxe sedan; only..$345 SO. CHICAGO BUICK, 8600 Commercial.

PLYMOUTH—'36 4 dr. touring sedan, $150. CALL DORCHESTER 0678.

PLYM.—'41 spec. de luxe sedan. Fully eqpt. Also club cpe. $845. Dealer, 1252 S. Kolin.

PLYMOUTH—'40 4 dr. de luxe sedan; radio, htr.; low mil.; excel. cond. $575. Sag. 6420.

PLYMOUTH—'40 de luxe sedan; heater; perfect cond.; good tires. 7716 S. Laflin.

PLYMOUTH—'36 2 dr. coach; rad.; htr.; gd. tires; $145; priv. 1314 S. Spaulding. 1st. rr.

PLY.—1941 4 dr.; htr., rad., trunk; like new. Must sell. Texaco, 3800 N. Ashland.

PLYMOUTH—'37 de luxe sed.; good tires; gd. running cond.; htr. Best offer. Buc. 8991.

PLYM.—'40 sed.; gd. tires; de l. eqpt.; exc. shape; sac. Menapace, 4646 N. Magnolia.

PLYM.—'39 2 dr. sed.; rad., htr.; almost new tires; drafted; $350 cash. Bit. 1440.

PLYM.—'42 bus. coupe; low mil.; perfect tires, htr.; no OPA; $775; navy. Col. 3564.

PLY.—'41 conv. cpe.; full access.; almost new; in storage; settle estate. Nevada 0884.

PLYMOUTH—'40 de l. sedan; radio, heater; priv. family. Bev. 4682 or Bev. 3866.

PLYMOUTH—'41 4 door spec. d. l. sedan; prac. new car; rad., htr.; barg. 3940 Grand.

PLY.—'36 sedan. Good tires. Best mech. cond. Clean car. Barg. Wright, 1101 N. Clark-st.

PLYMOUTH—'33 2 dr. sedan; 5 like new tires. Economical. $85. 1654 Melrose.

PLYMOUTH—'41 2 dr. sedan; very good condition; reas.; drafted. Rock. 8650.

PLYMOUTH—'41 4 dr. de l.; low mi.; rad., htr.; perf. cond.; drafted. Hyde Park 4713.

PLYMOUTH—'39, 4 dr. de l. sed.; extras; gd. tires; tms., trade, $325. 2347 W. North.

PONTIAC 1940 TORPEDO
4 door trunk. This car is fully equipped with radio, underseat heater; 5 good tires; gray finish; mech. perfect. A very popular model. Has been selling regularly for $845.
Specially Priced at $695
COMMUNITY MOTORS
2519 S. MICHIGAN-AV.
Pontiac Dealer for 25 years.

PONTIAC 1941, $795
Custom de luxe 5 pass. trunk sedan; pushbutton radio, heater, defrosters; 5 like new tires; orig. thruout; sac., $795. TERMS. TRADE. OPEN EVES. TILL 10.
3939WASHINGTON

PONTIACS
1941s—LOW AS..........$795
1940s—LOW AS..........595
1939s—LOW AS..........445
1937s—LOW AS..........245
PONTIAC DLR., 7727 S. ASHLAND.

PONTIAC '42 CHIEFTAN
2 door streamliner sedan; radio, heater, spotlight, rear wiper, 5 tires; low mileage; 2 tone green; O.P.A. order. Stewart 10216.

PONTIAC—'41 "6" bus. coupe; low mileage; priv. party; must sacrifice. Call Delaware 0912. Mr. Williams, 3 to 6 p. m.

PONTIAC—1941 ....$795 Sedanette; low mi., 5 like new tires; sac. BRADLEY. 2342 N. CICERO.

PONTIAC—'42 Sedanette 6 cyl. de luxe, fully equipped. Full price $1,075 with OPA order. 2247 S. Michigan.

PONTIAC—'40 4-door sedan; like new; tires, rad., heater. $700. Mansfield 4353.

PONTIACS—1937-1941s; all models; bargains. LOEBER PONTIAC CO. 1111 N. Clark.

PONTIAC—8, '38, 2 dr. sed. Tires and car in good cond. Priv. party. Mans. 5225.

PONTIAC—'41 5 pass. sed.; full equip.; w. w. tires; rad., htr.; A1; priv.; $800. Ind. 1272.

PONTIAC—1937 4 dr. sedan, 6 cyl.; htr.; good cond. Will sacrifice. 2814 N. Western.

PONTIAC—'36, 4 dr. trunk sed.; mech. OK; $110. Midway Chevrolet, 55th and State.

PONTIAC—'40 sport coupe; 5 good tires; 2 tone; $575 cash. Tesch. Buc. 2473.

ROLLS ROYCE — Sport sedan; streamlined model; Vogue tires; like new; classiest car in town. $900. 6015 BROADWAY.

ROLLS ROYCE convertible sed.—$275. Private party. 4711 Harrison [garage in rear].

USED AUTOMOBILES FOR SALE.

McFarland-Keenan Buick
'41 BUICK spec. 4 dr. sed..............$995
'41 PONTIAC de l. sedanette..........$825
'41 PLYMOUTH 4 dr. spec. de l. sed.....$795
'40 PACKARD 6 4 dr. de l. sed..........$625
'40 DODGE de l. 4 dr. sed..............$595
'39 BUICK spec. 4 dr. sed..............$525
'40 PONTIAC 2 dr. sed..................$495
'37 CHEVROLET de l. 4 dr. sed..........$245
'37 PLYMOUTH de l. 4 dr. sed...........$245
SOUTHEAST COR. 76TH and HALSTED.

TODAY'S BEST BUY!
A LATE MODEL
PACKARD
with 5 EXCELLENT TIRES and fully reconditioned to give MAXIMUM gas mileage.
PACKARD-CHICAGO
24th & MICHIGAN-AV.

7 Passenger Sedans
Defense Workers, Attention
We have a number of late 7 pass. sedans in wond. cond.; spotless uphols., etc. All have like new tires with side mounts; fully equip.; priv. owned. Prices $135 up. Will finance easy. 7424 Stony Isl. Dor. 5000

'41 Studebaker Champion
Economical club sedan; splendid shape throughout; htr., defrosters; $825. STUDEBAKER, 7730 Stony Island.

STUDEBAKER—'38 Com. sed. Like new tires. Many extras. Must sell. Plaza 6611.

STUDE.—'38 Commander; rad., htr.; good tires. Metzger, 411 Fullerton, Lin. 7330.

STUDE.—'39 sedan coupe; good cond.; good tires. Sacrifice; $340. 2814 N. Western.

STUDEBAKER—'41 Champion 4 door sedan. $765. Good tires. Drafted. Hum. 0924.

WILLYS—'37 4 door sedan; radio, heater, tires; sacrifice. 2664 Madison-st.

TRAILERS—PASSENGER AND UTILITY.

For Sale.

War Workers—Attention!
Only 4 days left to buy a trailer. New Streamlite de luxe Masonite trailers. 24 ft. 2 rms. accommodating 4. Complete. $1,195. Terms or trade. 50th and Cottage Grove. Boulevard 3800.

ALMAR-ELCAR-UNIVER.-SCHULTZ-HAYES-VAG; MANY OTHERS; $195 UP; TERMS. Dawes, 2309 S. Michigan

1942 BRAND NEW. $200 DISCOUNT. CLOSING OUT! NEW AND USED TRAILERS. TERMS TO SUIT. TAKE TRADES. 7727 S. ASHLAND-AV. ALWAYS OPEN.

1942 LIBERTY Schult, Wayne—Heated floors. With tires; used bargains. Paymts. to suit. Big stock. We finance. Donn Trailer Sales, 7424 Stony Island. Dor. 5000. Eve.-Sun.

UNIVERSAL ROYCRAFT-SUPERIOR. 25 new, 15 used rebuilt. $245 up. Terms. 9321 Cottage Gr. Rad. 0212. Always open.

1942 CONTINENTAL—Vagabond—New Moon. Sac. 50 used. Need room. All with tires. HUYCK & CRIST, 6430 STONY ISLAND.

CLEARANCE of all used trailers, all makes. $295 up. 106th and Cicero. Oak Lawn, Ill.

NEW-Used house trailers—Barg.; with tires. Hawkins, 107th and Indianapolis-blvd.

3 ROOM 27 ft. tandem trailer; good tires; terms. 7405 Stony Island. Plaza 7713.

24 FT. SLIGHTLY used ACC.4 exc. tires; sac.; private. 7905 So. Park. Ste. 10102.

GLIDER—Superior; large selection. Carlson Trailer Mart, Wheaton, Illinois. Phone 7.

Wanted.

WANTED—TRAILERS. FOR DEFENSE WORKERS. CASH. 7405 Stony Island. Plaza 7713.

WANTED—HOUSE TRAILERS. CASH. 7727 S. ASHLAND. TRIANGLE 6820.

WANTED—House trailers for cash. 1546 E. 74th-place. Dorchester 5001.

MOTORCYCLES AND BICYCLES.

100 LADIES' and men's balloon and lightweight rebuilt bikes; all sizes; new cond.; guar.; largest, best stock in Chgo. Open eves. and Sunday a. m. 4524 W. Madison.

NEW-used bicycles—All makes; light weights; $29.95; tires, tubes, parts. Ace Bicycle Shop, 819 E. 55th-st.

HARLEY—74; excellent condition and equipped. Am 1A draft; will sell $185.00. 6262 Niagara-av. Tel. Newc. 1085.

HARLEY-DAVIDSON—'40, 61 O.H.V.; good tires; just overhauled. Kildare 3340. 2904 N. Luna-av.

1941 INDIAN—4; low mil. exc. tires, extras. Fast magneto job. Joined service; must sell; reas. Stanley Jenski, 5317 N. McVicker-av.

GOING OUT OF BUSINESS. All used bicycles for sale. Reasonably priced. FOSTER BIKE SHOP, 1112 W. FOSTER.

BICYCLES—All sizes, types; light weights; access.; velocipedes. Largest assortment. Cycle Transport Co., 1241 S. Michigan.

SIDE CAR for sale—Like new. 1601 Greenleaf-av. Rogers Park 8455.

BARG.—New and used bicycles; all sizes. 3447 Lawrence-av. Jun. 2078. Op. eves. 9, Sun. 5.

HARLEY-DAVIDSON—Late model; reas. PRIVATE PARTY. ALBANY 5379.

NEW and used bicycles and supplies. NELSEN-HIRSCHBERG, 5133 Irving Park.

HARLEY Davidson—1937 74; A-1 condition; $225. Ken Stout, 1433 Wolfram.

GIRL'S bicycle—Black and ivory; like new; reasonable. Sheldrake 6459.

FOR SALE—1940 Motorscooter. Good tires. Reasonable. SEELEY 9548.

'39 HARLEY 74. Many extras. Bargain for quick sale. Long. 2836 or Towers 3325.

1936 HARLEY 80—$175. Phone Merrimac 3419, from 6 to 8 p. m.

AUTO REPAIRING, ACCESSORIES.

1 YEAR GUARANTEE
NOTHING TO PAY UNTIL DEC. 15.
10 TO 18 MONTHS TO PAY
No carrying charge if paid within 90 days.
BELL AUTO REPAIR
2452 S. Michigan Cal. 7022

DRIVE A 1942 CAR FREE
while your car is being repaired
TAKE 18 MONTHS TO PAY
WRITTEN GUAR. NOTHING DOWN.
DAWES, 2309 S. MICHIGAN
All phones Victory 0909. Day-night towing.

FREE tow—1 yr. guar.; all makes; no money or title needed. Drive our car Free. 20 yrs.' exp. Open eves., Sun. Lake V. 1907.
3612 N. WESTERN

Chrysler, Plymouth, De Soto
AUTHORIZED AND APPROVED REPAIRS. TERMS. Call for and deliver. Martin J. Kelly, 940 N. Clark, Moh. 4464.

REPAIRS—ALL MAKES—BUDGET PLAN. Body and fender work. Free estimates. Nelsen-Hirschberg Ford, 5133 Irving Park.

AUTOS, TRUCKS TO RENT.

AUTOS LATE MODELS
DAY-WEEK-MONTH—LOW RATES.
CONTINENTAL AUTO LEASING,
7136 STONY ISLAND. FAIRFAX 4564.

UP TO DATE PASSENGER CARS, TRUCKS—Chevrolets, G.M.C.'s, ½-2 ton pan., stakes. Low rates by hour, day, week, or year. HERTZ DRIVURSELF. DEL. 7272.

RENT A TRUCK by hour, day, week, year—½ to 2 ton with panel stake body; without driver; low rates. Harrison 4806.

1940 G. M. C. TRUCK—C. O. E., load cap. 14,000. Berkshire 3325 after 6 p. m.

AUTO TIRES.

FOR quality guaranteed tire service. MILWAUKEE-DEVON VULCANIZERS & RETREADERS, 6367 MILWAUKEE.

VULCANIZING ONLY—Same day service; 6.00x16; $3; bargain. 3144 N. Western-av.

GUARANTEED vulcanizing at low prices. SERLIN TIRE CO., 1400 S. MICHIGAN.

AUTOMOBILE STORAGE.

DEAD storage or part time use of car in modern fireproof garage in loop; $5 mo. and up. Franklin-Street Garage, Web. 2555.

AUTOMOBILES WANTED.

WANTED—USED CARS FOR CASH. Fitzpatrick Pontiac, 7727 S. Ashland.

HIGH CASH PRICES FOR YOUR BUICK. Logan Square Buick, 2468 Milwaukee.

WANT late model car in good condition; pay cash. Call Ambassador 0957.

CARS AND TRUCKS WANTED TO JUNK—KEYSTONE 8455 TILL 10 P. M.

CASH for clean, small 1935 to 1941 coupe or sedan from private party. Hemlock 6399.

WANT from private party—'39 or '40 Ford; good tires. Have cash. Longbeach 8986.

WILL pay cash for your car, any model. We need cars. Prospect 4878.

INTERESTED in getting good used car. Good tires. University 3717. Mr. Stewart.

WOULD LIKE good running car from private party. Call 9 to 5. Pensacola 8619.

WILL pay $100 above market for low mileaged '41 Plym. or Chev. Avenue 1904.

WANT Chev. or Ford—'38-'41, from priv. pty. Standard Sta., 3955 N. Western. Irv. 7588.

WANTED—STATION WAGON. WILL PAY CASH. HUMBOLDT 2428.

WANTED—CROSLEY; GOOD TIRES AND MECHANICAL COND. PRIV. FAI. 2644.

WILL pay $600 cash '41 Ford or Chev. McMahon, 400 Lake-street, Maywood, Ill.

WILL pay premium for 1941 Chevrolet; must have low miles and good tires. Lon. 5875.

INTERESTED in late model Ford or Chevrolet. Will pay cash. Triangle 8165.

'37 TO '41 Ford-Chevrolet—Good condition; cash. Will pay notes. Triangle 8214.

BRING TITLE—GET CASH. 2622 N. CICERO. BERK. 4500.

AUTOMOBILES WANTED.

WE PAY MORE
FOR ANY MAKE OR MODEL
IF YOU HAVE AN UNPAID BALANCE DUE A FINANCE COMPANY, WE PAY IT OFF. YOU WILL GET THE FULL CASH REBATE, PLUS
SPOT CASH
FOR YOUR EQUITY.
WE MEAN CASH! NOT CHECKS!
ENTIRE TRANSACTION CAN BE HANDLED WITHIN 5 MINUTES.
OPEN 9 A. M.-10 P. M. DAILY-SUNDAY.
3939WASHINGTON

SEE US FIRST
WE NEED
200 CARS
IMMEDIATELY
FROM 1936 TO 1942, ANY MAKE OR MODEL. WE WILL PAY FROM $50 TO $150 MORE FOR YOUR CAR ABOVE TODAY'S MARKET. ALSO WE WILL PAY OFF BALANCE DUE FINANCE CO. AND GIVE YOU DIFFERENCE IN CASH IMMEDIATELY. NO RED TAPE. BRING
TITLE AND SAVE TIME
SEE US TODAY
3315 N. Cicero
Always Open. Mul. 5800

WILL PAY MORE
BECAUSE
SALT LAKE CITY, UTAH
NEEDS 500 CARS
BEFORE GAS RATIONING
'38s '39s, '40s, '41s, '42s
NO RED TAPE PAY CASH
TO PRIVATE PARTY
814 DIVERSEY-PKWY.
Mr. Mack Graceland 6230

$ $ $ $ $ $ $
# TOP DOLLAR BRADLEY
WILL PAY MORE MONEY FOR ALL MAKES AND MODELS CARS AND WILL ALSO PAY OFF BALANCE DUE FINANCE CO. AND GIVE EQUITY IN CASH IMMEDIATELY. BRING TITLE. NO RED TAPE.
2342 N. CICERO
NATIONAL 2434

Buying for West Coast
PAYING TOP DOLLAR
FOR YOUR CAR
2550 N. CICERO
Will Pay Off Your Notes
And Give You Your Equity
in Cash
PHONE NATIONAL 0800
WE WILL COME OUT

BIRD-SYKES CO.
ESTABLISHED 39 YEARS
NEED 100 CARS
1938-'39-'40-'41 and 1942
2235 S. MICHIGAN

CALIFORNIA DEALER
WANTS CLEAN
'40-'41 4 d. sed., club coupe, conv. coupe, station wagons.
BEFORE GAS RATIONING
Last Trip—Best Price
C. A. NICE, 228 N. STATE. FRA. 5179. Drive in—S. W. Cor. State and Wacker-Dr.

LAWDER BROS.
Highest Prices Paid
ALL MAKES
AND ALL MODELS
6900 VINCENNES-AV.
1 BLOCK WEST OF STATE-STREET.

NEED 100 CARS
FOR DEFENSE WORKERS
IMMEDIATELY.
4843 W. Madison St.
MANSFIELD 3430 and 6427.
1 DR. WEST OF BOWLING ALLEY.

HERB DAVIES
SMILING IRISHMAN
WORKING MAN'S FRIEND.
PAY $600 TO $1,400 FOR
'41 Chev., Plym., Ford, Pont., Olds, Dodge, Cad. Sta. Wg. Also '38 to '40. Will come out. 2241 S. MICHIGAN. VICTORY 6652.

MORE CASH
THAN ANY OTHER DEALERS FOR CLEAN, LOW MILEAGE CARS. QUICK ACTION. BRING TITLE. Will pay off notes. Balance cash.
3940 W. GRAND SPA. 3940

1932 Up to 1941 Models
Wanted by Dakota Buyer
WILL PAY OUT OF TOWN PRICES.
801 S. WESTERN-AV.
WILL COME OUT. SEELEY 0607.

TO STAY IN BUSINESS
WILL PAY HIGHEST CASH PRICES. BRING CAR AND TITLE. GET CASH. PETERSEN. VICTORY 6500.
2401 S. MICHIGAN

OLD, JUNKED, WRECKED
CARS AND TRUCKS WANTED.
BEST PRICES. WE CALL ANYWHERE.
MARTIN AUTO PARTS
2038 SOUTHPORT-AV. DIV. 2772.

HIGHEST CASH PRICE for old junk, wrecked autos or trucks.
WARSHAWSKY & CO.
World's Largest Auto-Truck Wreckers. 1900-24 S. STATE-ST. CALUMET 6800.

$25 More in Beverly
WE ARE RAISING THE ANTE ON Clean Fords, Chevs., Pontiacs, Etc. Hoeffel-Goy, Inc., 1703 W. 95th-st. Bev. 3100

MOST CASH FOR YOUR CAR. CALL US. WE'LL COME OUT. RONNIE MOTORS. REGENT 0616. 7625 STONY ISLAND.

We Come Out and Pay Cash
ANY YEAR—1931 TO 1941.
1806 S. Halsted. Canal 8138

TOP DOLLAR FOR YOUR CAR. Auto leasing co. needs '40-'41 cars to stay in business; must have excellent tires. Saunders System, 28 W. Lake. Cent. 1077.

CASH FOR YOUR CAR. JAMES F. GOODWIN, DODGE DEALER. 5725 BROADWAY. LONGBEACH 1300.

HIGHEST PRICE possible for your car at once—No deductions for necessary repairs. 661 E. 71st-street. Triangle 9177.

WILL pay premium above market value for good '36-'41 Fords, Chevrolets, Plymouths. Try us first. 2810 N. Cicero. Pen. 4011.

WANTED from private party—Late model Ford, Chev., Plymouth, or Dodge; have all cash. Mr. Franks, Graceland 6231.

CHEVROLET Dealer will pay best prices for your Chevrolet, Ford, or Plymouth. 4120 Irving Park. Pensacola 3670.

WOULD like to buy late model car from private party. Prefer '38 to '42. Art Engers, 6115 N. Clark-st. She. 0431.

PAY cash for '41 Chevrolet Fleetline sedan or '41 Pontiac 6; low mileage; good cond. From private party. Keystone 7082.

WANTED—Used cars from private owners, for defense areas. Highest prices paid. 6051 Cottage Grove-av. Plaza 1228.

WANTED—Late model used car at once; from private party preferred; will pay cash. Mr. Nellsen, Pensacola 9010.

TEXACO STATION WANTS CARS. 3800 N. Ashland. Gra. 5460.

WILL pay most cash—Any make, any cond. L. Dabe, 6827 N. Clark. ROG. 5443

WILL PAY BEST CASH PRICE FOR YOUR USED CAR. WRIGHT, 1101 N. CLARK-ST.

MOTOR TRUCKS.

For Sale.

TRUCKS RECONDITIONED—SAFETY TEST.
2-1941 G. M. C. 160" dual ch. and cab, 2 speed axle, 7.50 and 8.25 tires.
3-1941 Chevrolets, 160" dual ch. and cab; 2 have 2 speed axles, large tires.
1-1941 Dodge, 160" dual ch. and cab; 12 ft. stake panel, 10 ply tires.
1-1941 Ford 134" dual ch. and cab; h. d. motor; 32x6-10 ply H. S.
3-1940 Chevrolets cab over engine for 9-15 ft. bodies. We have bodies.
1-1940 Chevrolet 160" dual ch. and cab; 12 ft. stake.
3-1939 Chev. 134" dual ch. and cab with new 2½ yd. dump and hoist.
1-1939 Ford 134" dual ch. and cab; 2 speed axle; 2½ yd. dump.
1939 Chevrolet—1937 Dodge ½ T. pan.
Bodies all styles, new and used.
All trucks have excellent tires.
Priced for quick sale.
LEWIS AUTO SALES
3400 Ogden-av. and 4000 Cermak-rd. Cra. 4205. Open eves. to 8, closed Sun.

R-U-B-Y
HAS THE TRUCKS!
ALL MAKES, MODELS, BODY STYLES. ALL SAFETY LANE INSPECTED.
RUBY CHEVROLET
7158 STONY ISLAND
OPEN EVES. SUN. FAI. 9600.

1941 INTERNATIONAL 4 yard dump.
1941 Ford ¾ ton stake, nearly new.
1941 Fords, 1½ ton; nearly new.
1941 Fords, 1½ ton, 3 yard dump [2].
1941 Chev., 1½ ton, 3 yd. dump, 4 yd. ends.
1938 Ford 1½ ton panel.
1940 International 1½ ton, 6 yard dump.
BRAUD, 6647 S. Western. Pro. 9500.

FORD—'41 stake; 134 in. whlbs.; dual whls. —Int.—'40 stake; 158 in. whlbs.; dual whls. Plym. '41 ½ ton closed cab pickup. 30 others, all makes and models. Nelsen-Hirschberg Ford, 5133 Irving Park.

G. M. C.—1939; with dump; good tires; private party. South seas. 4100 Pratt and Lincoln. Towers 1502.

1942 CHEV. chassis and cab; pract. new. White Fire engine; 1,800 miles; 35 others. Dumps, panels, stakes. 2100 S. Western.

SUPER POWER WHITE—MODEL 118. 11 MO.'S OLD, IN EXCELLENT SHAPE. PH. WEN. 6701 FOR INFORMATION.

DODGE—1940 ½ ton pickup truck; A-1 cond.; helper springs; 5 tires, like new; double front bumper. Nevada 8386.

1941 ½ TON pickup Chevrolet—Perfect condition; 5 good tires. Beverly 4682 or Beverly 3866.

1936 FORD—1½ ton panel; dual wheel; very good tires; A-1 condition; $350. 2516 Armitage. Humboldt 0480.

BARGAIN—C 30, C 35 Internationals; 712 White; D. T.'s; stakes; good tires! MARTIN AUTO PARTS. DIV. 2772.

INTERNATIONAL K. S. 6—Slightly used; 2 speed axle; 8.25x20 tires; 173" wheelbase. Must sell. 3243 Ogden. Rockwell 0575.

DUMP truck—6 yd. body; Diamond-T; $450; good condition. 4108 Roscoe-st.

WANTED to buy—Dump trucks or dump bodies; any cond. Mr. O'Brien. See. 7551.

INTERNATIONAL D-15, like new—Driven 6,000 mi. 7034 S. State. Stew. 0480.

G. M. C. 1938 ½ ton panel truck—Private party. Call Oaklawn 1518J1.

FORD—1940 ½ ton panel truck; like new; priv. 19 W. Greenfield, Lombard, Ill.

1940 ½ TON panel Dodge—First class cond.; 5 AA-1 tires. Priv. pty. Lak. 5976.

1935 DODGE—1½ ton, stake body. A-1 cond. Good tires. 3920 Grenshaw. T. Leone.

DUMP truck—8 yd. body; 3 ton available. 6905 S. State-st. Aber. 2651.

A. B. MACK DUAL—PNEUMATIC TIRES. ADDRESS Y A 111, TRIBUNE.

DODGE—'40 1½ ton with 12' body; A1 cond.; $650; private. Haymarket 5213—Monday.

PRI. party—2 dump trucks, 2½ ton tractor and trailer. Harry Runge, Bensenville, Ill.

DODGE—1936 1 ton panel; motor perfect; heavy duty tires fair. Ardmore 7804.

DODGE—'40, ½ ton pickup, del. body; mech. perf.; gd. tires; priv. See Sun., 1771 Devon.

1942 CHEVROLET—157" w. b.; slightly used. No O.D.T. order nec. Bargain. 3243 Ogden.

1941 CHEV. C. O. E., 2 speed axle; 8.25x20 tires; will take 16 ft. body. 3243 Ogden.

'41 FORD pickup, '41 G. M. C. pickup. Perfect mtrs. 1230 S. Ashland. Can. 9767.

Trailers and Tractors.

4 1941 G. M. C. 3 TO 5 ton tractors—Fully equipped; will take your 1½ ton truck in trade; private party. 2738 S. Wells.

DODGE—1940, 2 speed rear end; good tires; 24 ft. trailer. See Mr. Du Rocher, 7501 S. Racine-av.

2—'39 FORD tractors; new motors. Also 12 late trailers, 20-26 ft. 2512 Archer.

1940 2-TON Dodge sleeper and 24' trailer—Good condition. Albany 3080.

Wanted.

RETURN LOADS
Wanted; trucks to haul waste paper from Chicago to Rockton, Ill. Apply Thomas Paper Stock Co., 860 W. Evergreen. Moh. 5700

ATTENTION, TRUCK OWNERS. I NEED YOUR TRUCK. Any size, year, make, or cond. IMMEDIATE CASH. MR. O'CONNOR. SEELEY 7551.

WE HAVE AN OUTLET FOR LATE MODEL USED TRUCKS. TOP PRICES PAID. LITSINGER. 925 W. JACKSON.

FARMER wants truck, private party, 1½ ton, long wheel base, late model. Phone Bensenville 35J2.

HIGHEST cash price paid for trucks; any make, any model. Victory 2476.

WANTED—'37 or later 1½ ton truck; good tires. McMahon, 400 Lake-st., Maywood.

WANTED—PICK UP TRUCK. WILL PAY CASH. HUMBOLDT 0360.

WANTED—Truck, late model; body style immaterial. For cash only. Lawndale 1486.

HIGHEST cash prices paid for trucks. Nelsen-Hirschberg, 5133 Irving Park-rd.

JEWELRY, DIAMONDS, OLD GOLD, ETC.

$1,000,000
IN DIAMONDS WANTED
CASH PAID IMMEDIATELY.
Bring Your Diamonds to Us for Highest Prices. America's Largest Buyers. OLD GOLD, PAWN TICKETS BOUGHT. Member Chicago Association of Commerce.
American Diamond Syndicate
37 S. WABASH-AV., 3D FL.

CASH FOR DIAMONDS
DUE TO OUR TREMENDOUS SALES OUTLET WE NEED DIAMONDS AND WILL PAY HIGHEST PRICES FOR THEM. HIGHEST PRICES FOR YOUR OLD GOLD. FULL VALUE PAID ON PAWN TICKETS.
U. S. Diamond Syndicate
5 N. WABASH-AV., RM. 800

GET OUR CASH PRICE
BEFORE SELLING.
Diamonds, Watches, Pawn Tickets.
THE U. S. LOAN BANK.
10 N. CLARK-ST. 6TH FLOOR.

BEST PRICES PAID FOR DIAMONDS, JEWELRY, WATCHES, PAWN TICKETS, ETC. ILL. DIAMOND & JEWELRY SYNDICATE, 5 S. WABASH. ROOM 812. DEA. 6711.

CASH BUY OR LOAN ON DIAMONDS, OLD GOLD, WATCHES, PAWN TICKETS. LLOYD J. BUTLER, 133 N. CLARK-ST.

HIGHEST PRICES PAID FOR DIAMONDS, Watches, Old Gold, etc. Romack Dia. Exch. 7 W. MADISON, AT STATE, ROOM 501.

HIGHEST PRICES PAID FOR DIAMONDS, PLATINUM, OLD GOLD, AND JEWELRY. Great Northern State Pawners, 309 S. Clark.

FULL value paid for pawn tickets, diamonds, old gold, watches. Don't sell for less. Ginsburg, 627 W. Madison. State 7095.

.84 CT. DIAMOND in lady's gold ring....$55 Levinson's Loan Bank, 739 N. Clark-st.

RADIOS, SUPPLIES, AND SERVICE.

GIANT WAREHOUSE CLEARANCE
NEW 1940-'41-'42 RADIOS!
PRODUCTS OF ALL LEADING MFRS.
Midgets, 100s, all styles, from $12.95.
Consoles, all descriptions, from $39.00
Combinations, huge variety, from $69.00.
Cash or terms. Imm. delivery. SEE. 4141.
CENTRAL WHSE. 775 W. JACKSON.
Open Nights to 9—Sun. to 5.

CONSOLE combination radio—phonograph CABINETS in orig. cartons; 41 in. high, 31½ in. wide, 17 in. deep; $20 each. Console cabinets in orig. cartons, 35 in. high, 30½ in. wide, 11¼ in. deep; $7.50 ea. U. S. Trading, 2412 S. Michigan. Cal. 4705.

BUY NOW—WHILE YOU CAN!
Philco, autom. changer, was $119, now $59
Philco, tilt front..................$69
Zenith, phonograph-combination........$69
WAREHOUSE OUTLET, 1232 S. HALSTED.

NEW 1943 models—At WHOLESALE Prices. City Outlet, 4620 S. Ashland. Yards 5666.

NEW R. C. A. Radio Combination; $49.50 and up. BERCHTOLD, 4912 Madison-st.

PHILCO—New comb. autom. changer; was $110, now $59. Whse. Outlet, 1232 S. Halsted

SAVE UP TO 40% on all radios, radio comb., auto radios. 601 W. Washington. Op. Sun.

Auto Radios.

SAVE TO 50%—New '40-'41-'42 auto radios; all makes; used; $5-$10. 2005 Washington.

HORSES, HARNESS, AND WAGONS.

CHESTNUT gelding, 8 years old, 16 hands; saddle or harness; no bad habits; shyproof; most beautiful horse in Chicago. Accept best offer. Phone Forest 4911.

BOARDER wanted—Forest trails public trans. $20 per mo. Roby Stables, 1 blk. W. of Indianapolis-blvd. at 112th-st. Tri. 1375.

SADDLE horse—Bay, 5 yrs., 3 gaited, 16¼ hands. Well tr. Sac. $285. Elmhurst 3052.

GENTLE bay gelding—Broke single. $85; 3 English saddles. River Grove 588.

AVIATION.

FOR SALE—My ¼ int. in '40 Taylorcraft. Just majored. Reas. Haymarket 0040

FLY for $1.50 an hr.—2-S ship. Just majored. $70 to join. Harry, Independence 4934.

BUSINESS OPPORTUNITIES.

Businesses for Sale.

BAKERY-DELICATESSEN
Good going business; transfer corner. Will sell at sacr. acct. illness. 6354 Belmont.

BAKERY-FOOD SHOP—EST. 25 YRS. Low rent; near school and church; good location; steady business. 816 W. 77th-st.

BAKERY—$4,500 eqp. Also trade route; $2,300 cash. 2700 South. Central 5559.

BAKERY—Very reas.; estab. 30 yrs. 4352 N. Leavitt. For info. see Mr. Ploennies, 1st fl.

BARBER shop—3 chairs; modern complete equipment; long estab.; good business and location. 6419 Irving Park. Kil. 1420.

BARBER and beauty shop—Also fixtures; new, used. PAIDAR CO., 1120 N. Wells.

BARBER shop—Loop; Uncle Sam; Sun. 1-4 p.m.; wk. days 8 a.m.-7 p.m. 203 N. Wabash.

BARBER and cleaning shop—Sell acct. death; best offer. Call after 7 p. m., Hol. 3591.

BARBER shop—3 chairs; modern; best offer takes. 405 Liberty-st., Morris, Ill.

BEAUTY shop—Good loc.; best clientele; exc. bus.; best offer takes. Edgewater 7480.

BEAUTY shop—Loop; estab. 15 yrs.; sell cheap. Owner. Webster 3550.

BEAUTY shop—Wonderful corner; no equipt. but estab. trade waiting. 700 N. State.

BEAUTY shop—Est. 8 yrs. Chrome furn.; low rent; $700. 1024 N. California-av.

BEAUTY Shop—Excellent equipment. 2915 W. Devon-av. Call Monroe 9479.

BEAUTY shop—Estab., good loc. supplies, fully equip.; north side. Longbeach 2593.

BEAUTY shop—N. W.; est. 7 yrs.; fully eq.; 3 liv. rs.; $350 cash; lv. city. Kil. 6526.

BEAUTY shop—Ideal loc.; very reas. for quick sale; gd. opp. 703 Sheridan. Wel. 1154

BEAUTY shop—East 63d-st., equipment and customers. Dorchester 9879.

CAFETERIA—Loop location; fully equipped; good business; reasonable terms. Address X O 261, Tribune.

CANDY, CIGARS, ICE CREAM. Store well stocked; pleas. living rms.; daily sales $35; rent $35. 4455 N. Clark.

CIGAR stand in better class S. side hotel—Well estab. Good income. Address X T 433, Tribune.

CIGAR stand—To highest bidder. Lobby Victoria Hotel, Clark and Van Buren.

COAL and moving business—Owner drafted. ADDRESS X T 83, TRIBUNE.

COFFEE and hamburger shop—Well estb.; doing good business. 10947 S. Michigan-av.

CONFECTIONERY store—Fount, candy and cookies; nets $50 wkly.; $500 handles; must be seen to be app.; sac.; loc. on S. S. Call Drex. 6796 between 10:30 a. m.-3 p. m.

CONF. and cigar store—Est. bus. Busy loc. Reasonable. 518 W. Chicago-av.

DELICATESSEN and grocery—In apt. bldg.; well established; good business. Must sell. 907 W. Windsor-av. Ph. Ardmore 1774.

DELICATESSEN and grocery store—Electrical refrig.; doing gd.; bus. est. 12 yrs.; 4 room flat. Sacrifice. Wellington 8696.

DELIC.-groc., fruit, veg.—New mod. equip.; new stock; good loc. 3458 Fullerton-av.

DELICATESSEN—Good going bus.; next to theater; 4 liv.-rms. with bath. 3960 Elston.

DELICATESSEN—Transf. corner; estab. bus.; elec. refg.; stm. ht.; reas. 5538 W. Division.

DELIC.—In apt. bldg.; excel. business; living qtrs.; low rent. 7851 Evans. Rad. 0702.

DELICATESSEN—Corner location; new fixtures; good business. 3400 N. Ashland.

DOCTOR'S OFFICE—Completely equipt. with all physio-therapy apparatus and mod. wood office furn.; going in army. Dr. P. H. Stevens, 31 N. State. 2-6 p. m.

DRUG store—Downtown corner; established 37 yrs. Busy location. Reasonable for quick sale. Address X L 277, Tribune.

FLOWER shop—Established 20 years; north side, exclusive residential district; must sacrifice; terms to responsible party. Address X T 363, Tribune.

FLOWER shop—N. W.; real sac.; pay. bus. Est. 15 yrs. same loc.; $500; rt. $50; htd. livg. qtrs.; or exch. for gd. auto. Pen. 3229

FRUIT and vegetable market—Wholesale and retail; establ. 6 years; Walk-in cooler, display cooler, 2 trucks, large and small. 2619 Ridgeland-avenue. Berwyn 76.

GROCERY-MARKET—Butchers here's your oppty. to get into a going bus.; $1,000 wk. bus.; sell $1,000 plus inventory, or trade. 4106 W. 63d-st. Owner. Portsmouth 6350.

GROCERY—Estab. 9 yrs.; good business; low rent; heated; illness forces sale; must sacrifice; price $800. Rockwell 7602.

GROCERY, meat market — Polish-American; estab. 17 years. Selling account illness. CALL HARVEY 320.

GROCERY—Well estab.; north side; clean stk. Mod. fixtures. Frozen foods. Bargain. CALL A. L. LUDOLPH. CANAL 2500.

GROCERY and Meat Market—Well estab.; acct. entering serv.; sell or rent. 1520 Myrtle-av., Whiting, Ind. Ph. Whiting 1006.

GROCERY—18 yrs. same loc.; must sell now. Will sac. $3,000 business for $1,500. Call between 10 a. m.-2:30 p. m. Mich. 6837.

GROCERY-Delicatessen—Excell. loc.; good opp.; est. 30 yrs.; reas.; 5336 S. Campbell.

GROCERY—Fine bus.; liv. rms.; rent $30; htd. Pr. $700. V. Brigala, 4856 W. North.

GROCERY-Delicatessen—Establ. bus.; reasonable. Must sell this week. Rockwell 4928.

GROCERY-delic.—Good going corner location. Edgewater. For cash only. Longbch. 5387.

HAMBURGER lunchroom—Modern fixtures; $200 required. Inquire 1138 S. Kedzie.

HARDWARE and paint store—Est. 50 yrs., same place. Very good loc. Reas. rent. Heated. Lincoln-Belmont district. ADDRESS X O 381, TRIBUNE.

HARDWARE and paint store—Sacrifice for quick sale. 187 S. Oak Park-av., Oak Park.

HOTEL—32 rooms; nice, furnished. Good income. Only cash considered. Price $4,500. 2347 W. Madison-st.

"L" CONCESSION—Big trade; trans. point; must sell; a. m. or p. m. bus. 942 Diversey.

LAUNDRY and dry cleaning plant for sale—In war industry area of Iowa, where business is booming; est. 30 yrs. in our own building, with a new dry cleaning unit; doing about $1,500 per week. Owner will sell only because of poor health and old age. ADDRESS F C 43, TRIBUNE.

LIQUOR STORE AND BAR. Combination; west side; estab. 8 years; fully equipped; must sell account draft. Address X O 300, Tribune.

LIQUOR store—With bar on profitable south side corner; owner must let go. Address Y Y 269, Tribune.

LIQUOR store and bar—New equipment; estab. 3 yrs.; good income. Bev. 0886.

LUNCHROOM—Seats 28; compl. mod. equip. Best loc. Est. 3 yrs.; closed nights and Sun. Reas. price, terms. Beverly 7115.

LUNCHROOM—Same owner 6 yrs.; partner drafted; will sacrifie for quick sale. Moneymaker for couple. 7913 Cottage.

LUNCHROOM—S. Water Market; short hrs.; no Sun. or hol.; reas. Roc. 1693.

LUNCHRM.—On 5 cor.; $50 da. bus. Drafted. Pr. $1,250; tms. Ross Co., 663 N. State.

MEAT mkt.—Kenwood. Drafted. Mod. 17 yrs. est. Gd. bus. Ced. 0714. aft. 8 p. m.

MEAT market—Well established. Other interests. Reasonable. 6142 W. North-av.

NEIGHBORHOOD I. G. A. store—Groc., meat bus.; equipment modern. Stock at inventy. 38 years operation by owner; average bus. $35,000 to $45,000 yrly. City 12,000 people, nr. governmt. plant, 12,000 men. Low overhead. [Approx. $4,000 cash.] Write Box 386, Baraboo, Wis.

NEWS AGENCY
CONFECTIONERY.
Established 12 years; employing 4 inside workers plus routemen; in hub of industrial section; large established routes; also includes store, fully equipped; lunches, fountain, greeting cards, gifts, sundries, cigarettes, etc. In growing suburb, population 15,000; 13 miles west of Chicago. Have other interests. Brookfield 8329.

NEWSSTAND—Corner Archer and Kedzie-aves. Selling out account of death. Laf. 3151.

NEWSSTAND for sale or rent—Corner 12th and Paulina. Reasonable. Being drafted.

NEWSSTAND and paper route—Corner Division and Noble-sts. Call Armitage 2516.

PATENT and business Unified Economy Heat; sell acct. illness. 2522 W. 45th-st.

PRINT shop—No reas. offer refused; going in army. Address Y H 487, Tribune.

PRINT shop—Comp. Estab. bus. Opp. for gd. printer. Bargain, cash. 2133 N. Rockwell.

RESTAURANT-TAVERN — Very reasonable; fully equipped; good location—Elston near Lawrence. Must sacrifice. Inquire 4853 N. Kilbourn or Kildare 1229.

RESTAURANT. Town 20,000 pop.; 5 defense plants; 1 to 4 blks. 190 E. 154th, Harvey. Harvey 222.

RESTAURANT—Must sell immed.; good location; $500 cash. Open for inspection 2-4 p. m. 2739½ N. Pulaski.

RESTAURANT—Neighborhood and highway trade; 4 liv./rms. in rear. 642 N. Cicero.

RESTAURANT—Est. 7 yrs. Owner must sell. Price reduced to $300. Keystone 8865.

RESTAURANT for sale or rent—Priced reasonable; account health. Humboldt 3762.

ROUTE—Est. 10 yrs.; groc. spities.; 350 stores; all cash sales; with '39 Chev. ½ ton truck; 5 gd. tires; sacr.; $450. Acct. def. wk. Ph. Oakland 4708.

ROOMING house—34 rooms. Must sell acct. illness! Good income; low rent. Priced reasonable. 1940 Cleveland.

RMG. Hse.—40 rms.; 14 frigs.; beaut. dec. and furn.; 1st class N. side loc.; clear $300 mo.; $3,000 cash handles. Wel. 8469.

RMG. hse.—36 light rms.; 1-2 r. hskpg. Will net $250; excell. loc.; long lease; $1,000 cash req. Capps Co., Superior 6160.

ROOMING hse.—23 rooms. 823 N. Clark-st. Drafted; only $800; act quick; bargain.

ROOMING house—8 rooms; furnace heat. Rent $32.50. Price $600. Michigan 4359.

RMG. HSE.—14 rms.; all rented; Near West Side; inc. $250 mo; rt. $32.50. Mon. 4650.

RM. hse.—23 rms. 2621 Hampden-ct. Can net $1,800 yr.; gd. lse.; new boiler. Bit. 2585.

RMG. apt.—8 rms.; exc. loc. and trans.; low rt. 3051 Washington-blvd. Van B. 8276

ROOMING house—15 rms.; furn.; south side. Stoker heat; rent $40; ill. Victory 2697.

RMG. hs.—26 r. Bld. & bus. Uptn. $8,750; tms. Steinbock & Alexander, 160 N. La Salle.

ROOMING house—For men, 27 rms. furn.; $50 per month. 541 Wells-st. Mic. 7337.

BUSINESS OPPORTUNITIES.

Businesses for Sale.

RMG. hse.—22 rms. Rent $45 mo. Income $200. Price $900; terms. Monroe 3616.

ROOMING house—12 rms. Reasonable. 2211 Warren-blvd. Van Buren 3820.

SCHL. str.—Across H. S.; liv. qtrs.; lunch; compl. stk.; $850; terms. 2455 N. Kostner.

SHEETMETAL and air cond. bus. compl. with shop equip. and bldg.—18,000 sq. ft. Est. 14 yrs. Address X T 358, Tribune.

TAILORING—Merchant shop—Well est. In loop. Acct. ill health. Incl. woolens, misc. supplies, well furn. office, cabinets, tables, desks, chairs, etc. Address Y Y 72, Tribune.

TAILOR and cleaner shop—Liv. qtrs.; good loc.; account illness; $200. 810 E. 61st-st.

TAVERN IN AUSTIN
Air conditioned; full modern equipment; now in operation. Harrison 2906.

TAVERN-night club—Must sell or rent; with fixt.; electric ref.; oval bar seating 60; lounge 70; estab. 9 yrs. Call after 9 p. m. 6245 South Western-avenue.

TAVERN—Mod. fixtures; long estab.; good loc. Drafted. 2657 W. Division. Call after 5 p. m.

TAVERN—Must sell; reasonable; located Cicero and Madison-sts. Call evenings. ESTABROOK 6363.

TAVERN-REST'T—Facty. cor.; seats 92; 6 r. flat; 24 ft. bar; well est. West Adams Tavern, 823 W. Adams. Hay. 9079. 12-1 p.m.

TAVERN—Estab. 10 yrs. Money-maker. Nr. Chicago stadium. Owner has other interests. Info. Seeley 0020, betw. 9-11 a. m.

TAVERN—ESTABLISHED 10 YEARS. 2814 N. KEDZIE AFTER 4.

TAVERN—500 No. STATE-ST. WILL RENT FURNISHED $75 PER MO.

TAVERN—Modern fixtures; electric refrig. 4501 Lincoln-av. Sunnyside 9429.

TAVERN—Budweiser beer. Established 9 years. $50 mo. rent. 6851 S. Wentworth.

TAVERN. SACRIFICE. 3810 LINCOLN-AV.

TAVERN—Established 6 years; low rent. 5004 N. Kedzie. Call eves. Key. 3363.

TAVERN—Kit Kat Club; drafted. 2040 Madison-st. Hay. 9596. 12 p. m.-6 p. m.

TAVERN—4228 BROADWAY. Sick; best offer. Bittersweet 8413.

TAVERN—Good location on transfer corner; fully equipped. 3962 W. Grand-avenue.

TAVERN—[Small.] Gd. bus.; nr. Ogden-North. Sell chp. or trade for auto. Mohawk 2828.

TRUCKING—LOCAL. 10 TRUCKS. MONEY-MAKER. MUST SELL IMMEDIATELY. ADDRESS X O 295, TRIBUNE.

TRUCKING bus.—Ton trucks; established 25 years. Address Y Y 283, Tribune.

WHOLESALE egg route in Chi. on N. W. side. Must sell acct. draft. Nets over $100 week. R. R. 1, Box 6, Barrington, Ill.

If the kind of store or business you want is not offered for sale today, why not advertise in the Business Opportunity Wanted column? Stop in today at the Tribune Want Ad office, Madison and Dearborn streets, or call Superior 0100. Ask for an Ad-Taker.

Business Equipment.

SELLING OUT. COMPLETE EQUIPMENT OF GARDNER'S BAKERY. Formerly located at 920 E. 63d-st. 1 Bell dough mixer; 1 Bell electric flour sifter; Hobart cake machines; large and small; showcases, utensils, etc. Terms. Inquire Gardner, 8113 Anthony. Bay. 1932.

174 MINKS and complete equipment—Drafted; sacrifice price. Victory 0434 between 8 a. m.-5 p. m., exc. Sat. and Sun.

WILL sell shoe machinery, complete or separate. Call Chicago Heights 3195.

COMPLETE fixtures for poultry mkt.—Batteries, etc. Reasonable. NORMAL 2666.

Business Service.

IF YOU CANNOT SELL YOUR BUSINESS for all cash, sell on time and we will buy your mortgage. E. EDWARDS, 9 W. Washington. Fra. 1966.

MIMEOGRAPH 300 postcards or letters, $1. DOLLAR LETTER, 180 W. Wash. Dea. 7060.

Concessions, Locations, and Leases.

Near North side location; 5 story modern bldg. (beautiful interior), consisting of approximately 17,500 sq. ft.; ideal layout for combination sales and administrative organization. Full particulars upon request. Address Y H 118, Tribune

EAST Chicago, Indiana—To rent restaurant location completely remodeled. Ready for fixtures. Large industrial city, needs restaurant badly. Excellent proposition. Phone Gary 26306.

DOCTOR or registered nurse!—Large home, adjoining bldgs. with 50 acres. Suitable for convalescent home. Joining Midlothian Country club. Reas. terms; long lease. Address J 130, Tribune.

HAVE space 25x25 front part of billiard hall; imm. occupancy; desirable for barbecue or lunch counter. Busy transfer corner. 3204 W. Cermak-rd. After 6 p. m.

TAVERN and bowling alley for rent—Long established; fully equipped. Inquire Birns Gas Station, 2253 Milwaukee-avenue.

LIVE in htd. store with hot water; cheapest rent in Chgo. 1135 E. 43d-st. Also 4160 Drexel. Have bus. on white chain store st.

REST.—Good location; now being operated. Will show. R. W. Phillips, 233 E. Garfield.

Job Lots.

1,700 GOLF KITS—Metal. Attach to any golf bag. Contains all accessories. Fine Xmas gift for women [or men]. Giveaway price. Address J 118, Tribune.

Manufacturing.

WANTED—Rough machining work for small shop. Have lathe, shaper, single and multiple drill presses, punch presses, welding machine and woodworking equipment. Can begin at once. Symons Clamp & Mfg. Co., 4249 Diversey.

LARGE prime contractor can use all around machine shop facilities. Write, giving list of your equipment to Buckeye Traction Ditcher Co., Findlay, Ohio, attention of H. J. Good, purchasing agent.

PUNCH PRESS
Work wanted for No. 2, 3, 4, or 5¼ machines; accurate job by established firm. MANSFIELD 2619.

WE WANT WORK! ARC WELDING. BURNING. F. G. WELDING WORKS, 957 North DAMEN. ARM. 5268.

MACHINE shop wants work for lathe, drill press, hand miller, and punch press—Morton Grove 4541.

Partnerships and Investments.

OLD established drapery shop—Special order work; wants the services of an experienced decorator as part owner. ADDRESS X O 412, TRIBUNE.

Wanted.

WE SELL any size business OR BUY. ALSO HELP BUYERS WHO NEED CASH. Call us first. We outsell all others.
DELMONT COMPANY
2839 N. CLARK. BITtersweet 7384.

SELL YOUR BUSINESS PROMPTLY THRU THIS RELIABLE HOUSE. ANY SIZE OR TYPE, IN OR OUT OF CHI. WE SELL MORE THAN ALL OTHERS. GEO. A. KANE & CO., 828 N. State. Del. 3305

TOOL room superintendent and mfg. exec. with 20 yrs.' exp. wishes to purchase a going tool, die and mfg. plant. Will consider part interest. Give full particulars in first letter. Address J A 387, Tribune.

WANT to buy newspaper route—Circulation 1,400 or more; give circulation price first letter. Address X O 240, Tribune.

WE buy or sell any business any size—No advance fees nec. Hines Co., Key. 2060.

SELL YOUR BUSINESS QUICKLY THRU CORCORAN CO., 48 W. Division. Del. 3316.

CASH for stores and stocks of merchandise. Ace, 672 W. Roosevelt-road. Canal 8625.

TERMS OF SUBSCRIPTION OF THE TRIBUNE.

Order for mail subscription must be accompanied by remittance to cover.

Rates in Illinois [outside Chicago], Indiana, Iowa, Michigan, and Wisconsin:

Daily, without Sunday, one year, $5.00; six months, $2.50; three months, $1.25; two months, $1.00; one month 50 cents.

Daily, with Sunday, one year, $12.50; six months, $6.25; three months, $3.15.

Sunday only, one year, $7.50; one month, $1.00.

Rates of subscription in postal zones 3 and 4 [measured from Chicago] outside of Illinois, Iowa, Michigan, and Wisconsin:

Daily without Sunday, one year, $7.50; one month, $1.00.

Daily and Sunday, one year, $15.00; one month, $2.00.

Rates of subscription in zones, 5, 6, 7, and 8 [measured from Chicago], Canada and Mexico:

Daily without Sunday, per year, $12.00; one month, $1.50.

Sunday only one year, $7.50; one month, $1.00.

Daily and Sunday, one year, $19.50; one month, $2.50.

Foreign: Daily Tribune only, $25.00 per year; with Sunday, $42.00 per year.

Give postoffice address in full including county and state. Remit in express money order, draft or in registered letter at our risk to The Tribune company, publishers, Tribune Square, Chicago.

We cannot be responsible for currency sent thru the mail.

Persons wishing to take The Tribune by carrier may order it by postal card or telephone Superior 0100. When delivery is irregular make complaint.

All unsolicited manuscripts, articles, letters, and pictures sent to The Tribune are sent at the owner's risk, and The Tribune company expressly repudiates any liability or responsibility for their safe custody or return.

MEMBER OF THE ASSOCIATED PRESS

The Associated Press is exclusively entitled to the use for publication of all news dispatches credited to it or not otherwise credited to this paper, and also to the local news published herein.

All rights of republication of special dispatches herein also are reserved.

Chicago Daily Tribune THE WORLD'S GREATEST NEWSPAPER SATURDAY, OCTOBER 24, 1942.

SATURDAY COMICS AND CARTOONS IN COLOR

FROM GAAR WILLIAMS' ALBUM OF FAMOUS CARTOONS

How to Keep from Growing Old

When Words Fail Yuh

Our Secret Ambition